2 CENTS PAY NO MORE!

Chicago Daily Tribune

THE WORLD'S GREATEST NEWSPAPER

FINAL EDITION

VOLUME LXXXIX.—NO. 240 C [REG. U. S. PAT. OFFICE: COPYRIGHT 1930 BY THE CHICAGO TRIBUNE.] TUESDAY, OCTOBER 7, 1930.—40 PAGES THIS PAPER CONSISTS OF THREE SECTIONS—SECTION ONE ** PRICE TWO CENTS IN CHICAGO AND SUBURBS ELSEWHERE THREE CENTS

BANDITS ROB MAYOR'S WIFE

LABOR'S FUTURE SECURE, HOOVER TELLS A. F. OF L.

Addresses Legion in Earlier Speech.

BY ARTHUR CRAWFORD.
[Chicago Tribune Press Service.]
(Picture on back page.)

Boston, Mass., Oct. 6.—[Special.]—President Hoover this afternoon uttered a message of hope and encouragement to the workers of the nation as represented in the annual convention of the American Federation of Labor. The President told the convention that cooperation resulting from conferences which he initiated has materially minimized the adverse effects of the business depression, that wage levels have been generally maintained, that industrial strife has been reduced to a minimum and that some of the slack in employment has been taken up by the speeding up of public works construction.

President Hoover expressed his confident belief that the future of the American wage earner is secure. He said that there could be no lowering of wage or living standards, but, on the contrary, these should improve steadily.

He called for nation-wide teamwork to pull the country out of the slump and set it once more on the high road to prosperity.

Sees New Economic Idea.

The President, in discussing before the labor delegates the development of the American basis of wages, said that in the last few years both employers and workers had progressed toward a new economic concept which has had a profound effect on our economic progress. "It is the conception," he explained, "that industry must be constantly renovated by scientific research and invention; that labor welcomes these labor saving devices; that labor gives its full and unrestricted effort to reduce costs by the use of these machines and methods; that the savings from these reduced costs shall be shared between labor, employer, and the consumer."

Referring to the displacement of as many as 2,000,000 workers by labor saving devices and a breakdown of wages on account of destructive competition Mr. Hoover said that one key to a solution of the problem lies in a reduction of this competition possibly by a revision of regulatory laws. This was interpreted as a suggestion for amendment of anti-trust laws.

Addresses Veterans, Too.

The labor speech was Mr. Hoover's second here today. Earlier in the day he addressed the annual convention of the American Legion and assured the world war veterans that the government has dealt as generously with their disabled and needy as has been possible without overloading the burden of taxation.

Immediately after his labor speech Mr. Hoover left on his special train for a 21 hour run to King's Mountain, N. C., where tomorrow he is to speak at the sesqui-centennial of the revolutionary war battle.

Former President Calvin Coolidge almost "stole the show" from his successor at the American Legion convention. Mr. Coolidge, one of a long list of notables to be introduced to the audience following the President's speech, was forced after a demonstration lasting for more than two minutes, to say something.

Utters a Cryptic Sentence.

Mr. Coolidge, who as President vetoed the soldiers' bonus bill, advanced to the microphone at the speaker's platform, addressed the chairman, the President, and guests and suddenly raised his voice to a high pitch.

"We save the time of this convention. I will give you only one sentence," said Mr. Coolidge. "You have paid your debt to Lafayette but you still owe a debt to yourselves and to the United States of America."

The more than 7,000 persons in the hockey arena where the Legion meeting was held, again cheered the former President as they pondered on the significance of his cryptic remark.

In his speech to the Legionnaires President Hoover dealt with ideals and purposes of the Legion as stated in the preamble of its constitution, which he said "must be translated into cold realism of the today talks of citizenship."

The President's reference to his approval of a resolution of congress for creation of a commission to study the question of the universal draft in wartime was vigorously applauded.

Coolidges Join in Applause.

Both the former President and Mrs. Coolidge, occupying front seats on the platform, frequently applauded during the address of Mr. Hoover. Mr. Coolidge was the first to applaud when the President came closest to a direct reference to prohibition. This was

(Continued on page 6, column 1.)

ATHLETICS BEAT CARDS, 2-0; CUBS WIN CITY TITLE

The Athletics defeated the Cardinals 2 to 0, in the fifth game of the world series at St. Louis yesterday. The Athletics now lead in the series, three games to two. Jimmy Foxx's home run with Mickey Cochrane on base in the ninth inning gave the Macks their victory.

The Cubs won the Chicago city series yesterday, four games to two, by defeating the White Sox, 6 to 4, at Comiskey park. The National leaguers rallied for their victory, scoring three runs in the ninth inning.

[*Details on sports pages.*]

NEWS SUMMARY

of The Tribune

[And Historical Scrap Book.]
Tuesday, October 7, 1930.

LOCAL.

Mayor Thompson's wife robbed and her chauffeur slugged. Page 1.

Police believe body of woman found in Wisconsin is that of Chicago bride who vanished on honeymoon. Page 1.

Judge McGoorty calls on grand jury to press war on rackets. Page 2.

Today is last registration day for voters; every voter in county must be registered. Page 3.

Deputy Chief of Detectives Ryan demoted after list of gangsters is taken from police files. Page 4.

Judges Fisher and David declare themselves out of "howling mob" in campaign against crime. Page 5.

Will of Thomas D. Jones leaves $2,000,000 to charity and educational institutions. Page 9.

Land forfeitures for taxes increase as tax buyers show reluctance to pay taxes on many properties. Page 10.

Mrs. Dorothy Langley tells of love affair with Maurice Leeney at murder trial of Mrs. Leeney. Page 15.

Death notices, obituaries. Page 18.

FOREIGN.

Brazilian rebel army reported marching on Rio de Janeiro. Page 1.

Mutiny breaks out on British warship off France. Page 3.

Britain proposes to bury airship dead in common grave at Cardington, home port of the R-101. Page 7.

Franco-British air experts hunt log book of R-101 in ruins of dirigible to solve disaster mystery. Page 7.

Eight persons killed when German air liner crashes at Dresden. Page 8.

Princess Eudoxia of Bulgaria, 32, to marry Duke Charles of Spoleto of Italy, 30. Page 9.

DOMESTIC.

President Hoover addresses American Legion and A. F. of L. in Boston; goes to Kings Mountain. Page 1.

Harding Memorial association calls off all plans for dedication of memorial shaft. Page 1.

Gen. Pershing says Legion can aid nation by fighting for good government. Page 6.

Mrs. McCormick uses news of Russian-Rumanian crisis to refute Lewis on league of nations. Page 13.

President Green launches drive for immediate adoption of five day week at A. F. L. convention. Page 15.

WASHINGTON.

Representative Britten to introduce bill in house asking congress to lift export ban on helium. Page 8.

Speaker Longworth blames Democrats for slow recovery from economic depression. Page 12.

Fight to oust W-G-N from its channel halts before radio board. Page 18.

Stimson, addressing international good roads congress, says good highways aid peace. Page 19.

SPORTS.

Let others hit the line—S. M. U. chooses to pass. Page 21.

Mr. Mack's nice young men forget their manners. Page 21.

Cardinals' clubhouse meeting proves they're not through yet. Page 22.

Tonto Rock captures Woodlands purse at $20.45. Page 23.

EDITORIALS.

The Day at King's Mountain; Our Accommodating Judges; Democrats and the Tariff, Railroad Pessimism. Page 14.

FINANCE, COMMERCE.

Selling rules in dull Chicago stock session. Page 24.

Big business is spending while costs are low. Page 25.

Trading of traffic for orders topic at rail hearing. Page 25.

Wall street gets the Monday blues, stocks tumble. Page 25.

Late aggressive buying pulls wheat prices up for ¼c net gains. Page 26.

Want Ad index. Page 35.

Average net paid circulation of THE CHICAGO TRIBUNE, September, 1930:

Daily . . . 838,411

Sunday . . 1,049,744

80,000 Rebels March on Rio de Janeiro

BRAZIL PLANES RAIN BOMBS ON INSURGENT CITY

More States Revolt as Army Advances.

Cuba's Troubles

Economic experts formulate plan to curb immediately world production of sugar in effort to head off impending revolt in Cuba. Survey by special correspondent sent to Cuba by The Tribune shows Cuban revolutionary rumblings due entirely to crash of sugar prices. Dispatch will be found on Page 2.

BY HAROLD TATAM.
[Chicago Tribune Press Service.]

BUENOS AIRES, Argentina, Oct. 6.—The insurrection in Brazil rapidly spread from state to state today, despite the tremendous distances involved, and the rebel forces, increasing like a snowball as they advanced, had gathered an army of 80,000 tonight. The revolutionists are organized into columns and are advancing on Sao Paulo and Rio de Janeiro.

The avowed intent of the rebels is to overthrow the government of President Washington Luiz, revoke the election of President-elect Julio Prestes, who according to the Liberal leaders won by fraud, and hold new elections.

Planes Bomb City.

The federal government is not inactive, however, and from both rebel and government sources it is learned that federal planes today were bombing Bello Horizonte, state capital of Minas Geraes which was reported to have declared for the Rio Grande do Sul rebels when Olegario Maciel, president of the state, threw his lot in with theirs. Should the federal government lose the whole state of Minas Geraes it has a big task ahead of it, but it is reported that some of the federal troops there are remaining loyal.

Seize State's Railroads.

An official bulletin issued by Joao Francisco Pereyra de Souza, the aged chief of the revolutionaries, states that his troops have comandeered the railroads in the state Santa Catharina. His troops entered the state on Sunday to capture Florianopolis but it surrendered after very brief opposition to a local rebel, Gen. Miguel Costa.

At the same time the revolutionaries claim success in the state of Parana. This would give them a wide front on which to operate against the government strongholds of Sao Paulo and Rio de Janeiro. They are reported to be conscripting all able bodied men between the ages of 21 and 35.

It is said here that de Souza is only the ostensible head of the revolt, the man behind the scenes being Osvaldo Aranha, a political leader, who is pulling the strings with former President Arthuro Bernades in the background.

Air Mail Tied Up.

Argentine maritime authorities here refuse to clear ships bound for Rio Grande do Sul ports, and it is considered unlikely that the east coast air mail can continue its service since Rio de Janeiro messages state that the government there has suspended the services out of the country on the Pan-American, French Postal, and Condor lines.

Private dispatches indicate that the state of Pernambuco is now dominated by the rebel forces led by Col. Suarez Tabora. The roster of states apparently completely under the rebel banner include Rio Grande do Sul, Pernambuco, Parahyba, Minas Geraes, and Santa Catharina. In addition they are receiving considerable support in Parana, Piahuy, Ceara, Rio Grande do Norte, and Matto Grosso.

The news regarding the revolution arriving here is necessarily conflicting, but there are plentiful indications that it is more widespread than the Brazilian government will admit, while at the same time it is doubtful if it is as uniformly successful as the revolutionists themselves claim.

Success Depends on Speed.

Brazilian circles here declare that the federal government is equipped to stifle the revolution quickly and the opinion prevails that the revolt is doomed unless it goes with a swing from the start—which is precisely the point in doubt at the present moment, due to the one sided nature of

(Continued on page 2, column 2.)

THE INQUIRING REPORTER

He asks the question, "After reading the newspaper accounts of the airship disaster, what do you think caused it?"

"WELL, ONE OF THE SURVIVORS SAID HE HEARD THE CRACKING OF A BROKEN GIRDER JUST BEFORE THE CRASH. THE AIRSHIP PROBABLY BROKE IN TWO"
"IT LOOKS AS THOUGH THEY WERE FLYING TOO LOW IN A VIOLENT WINDSTORM AT NIGHT. WHEN THE PILOT DECIDED TO GO LOWER TO GET HIS BEARINGS, HE STRUCK THE HILL"
"THE AIRSHIP WAS TOO HEAVILY LOADED. THEY STARTED FROM ENGLAND PRETTY HIGH AND STEADILY LOST ALTITUDE UNTIL THEY CRASHED"
THIS WAS THE FIRST GAS SHIP IN WHICH SMOKING WAS ALLOWED. PROBABLY A LIGHTED MATCH STARTED THE DISASTER"
"THE R-101 BARELY ESCAPED DESTRUCTION ON HER TRIAL TRIP. EVIDENTLY THE FAULTS THEN REVEALED HAD NOT BEEN ENTIRELY CORRECTED"
ONE OF THE ACCOUNTS SUGGESTED THAT THE PILOT MAY HAVE MADE A MISTAKE IN HIS STEERING AND TURNED THE SHIP DOWNWARD"
Copyright, 1930, by The Chicago Tribune.

SUES FOR TRIP IN PLANE THAT HIT GAS TANK

Elmer W. Arch, an attorney of 320 Wisconsin avenue, Oak Park, yesterday filed suit for $50,000 against the Universal Air Lines. On Aug. 9, the attorney said, he chartered a plane from the Universal Lines for a trip to Louisville, Ky. The plane was the Magic Carpet, which on Aug. 11 plunged into a large gas tank on Elston avenue near Division street, killing the pilot, Orville Suchy, and two girl passengers.

Attorney Arch said that the declaration of his suit will charge that the plane was not airworthy, that the pilot had never before flown at night and that the Universal Air Lines had failed to carry out their contract. On the return trip from Louisville the Magic Carpet made a forced landing near Springfield, Ill., and Mr. Arch said he came on to Chicago in a bus.

Dr. Hale, Mount Wilson Astronomer, Gravely Ill

Pasadena, Cal., Oct. 6.—(AP)—Dr. George Ellerly Hale, astronomer and president emeritus of the Mount Wilson observatory, underwent a serious operation at the Pasadena hospital today. His physician, Dr. Leroy Sherry said it "was very successful and the patient is doing nicely. Dr. Hale is a former Chicagoan.

THE WEATHER

TUESDAY, OCTOBER 7, 1930.

Sunrise, 5:54; sunset, 5:22. Moon rises at 5:27 p. m., today. Mars, Jupiter and Mercury are morning stars; Venus and Saturn are evening stars.

Chicago and vicinity—Rain and somewhat cooler Tuesday; probably clearing Wednesday; increasing southeast winds, probably becoming strong Tuesday afternoon.

Illinois — Rain with cooler in extreme east portion Tuesday; probably clearing Wednesday.

TRIBUNE BAROMETER.

TEMPERATURES IN CHICAGO

MAXIMUM, 6 P. M. 68
MINIMUM, 5 A. M. 52

3 a. m.	55	Noon	68
4 a. m.	54	1 p. m.	66
5 a. m.	52	2 p. m.	67
6 a. m.	53	3 p. m.	67
7 a. m.	53	4 p. m.	66
8 a. m.	55	5 p. m.	65
9 a. m.	59	6 p. m.	63
10 a. m.	64	7 p. m.	66
11 a. m.	67		
8 p. m.	64		
9 p. m.	63		
Unofficial—			
10 p. m.	63		
11 p. m.	63		
Midnight	62		
1 a. m.	62		
2 a. m.	62		

For 24 hours ended 7 p. m., Oct. 6:
Mean temperature, 60 degrees; normal, 58; excess since Jan. 1, 633.
Precipitation, trace; deficiency since Jan. 1, 7.68 inches.
Barometer—7 a. m., 30.18; 7 p. m., 30.10.
Highest wind velocity, 11 miles an hour from the southwest at 6:14 p. m.

[Official weather table on page 36.]

Dedication of Harding Tomb Is Called Off

Marion, O., Oct. 6.—(AP)—The Harding Memorial association, at its eighth annual meeting here today, adopted a resolution to drop for the present all plans for the dedication of the Harding tomb built in 1926.

At the same time the members went on record as opposed to any step that might give a political atmosphere to the ceremonies and voted disapproval of the action of the Ohio Republican convention in naming a committee to arrange for the dedication.

The resolution to postpone the dedication plans was offered by former United States Attorney General Harry M. Daugherty, one of the sixteen members present at the meeting. It was approved unanimously.

Text of Resolution.

Daugherty's resolution follows:

"A belated dedication is not necessarily a reflection upon the dead, but a dedication grudgingly given is a compliment neither to the dead nor to those who participate in the ceremonies.

"Now, the American people, as a people, have never been swayed by the lip of libel or the tongue of slander and their devotion to his memory and their judgment of his virtue and merit is the final answer and appropriate reward to his labors.

Half Million Contributors.

"More than half a million people made their contributions to this beautiful monument to his enduring memory.

"And when more than 75,000 persons each month stop at this monument to partake of the story of the lives of those who rest there, the foam of falsehood will soon cease to scare the timid or ambitious and all will be well in the future."

Heat Wave in Los Angeles and Storm in San Fernando

Los Angeles, Cal., Oct. 6.—[Special.]—Los Angeles wilted in its second successive day of 94 heat while thermometers in the San Fernando valley section of the city ascended to 104. The heat rode into the city on a blistering wind from the Mojave desert. There was a sandstorm near San Fernando and the wind blew down trees and fences at other localities.

92 in San Francisco.

San Francisco, Cal., Oct. 6.—(AP)—San Francisco thermometers registered 92 degrees at 2 p. m. today, the highest reading since June 21, 1925, when the mercury climbed to 95.

Register Today!
Last Day to Register

If you are not registered You Cannot Vote at the Nov. 4 Election. Polls open from 8 a. m. to 9 p. m.

RIGHT TO SEIZE LIQUOR IN CLUB LOCKER TESTED

Louisville, Ky., Oct. 6.—(AP)—Suit to test the constitutionality of taking whisky from a locker in the Pendennis club by federal agents during a raid Aug. 9 was filed in United States District court here today by Walker H. Bowman Jr. The suit is against Thomas J. Sparks, United States district attorney; Joseph Phillips, deputy prohibition administrator, and Paul Sullivan, agent, on whose information the search warrant was obtained.

The petition set out that Mr. Bowman, a member of the Pendennis club, rented locker 37 in the athletic department last April, taking exclusive possession and control.

The petition alleges that agents took from Emil O. Nutt, then manager of the club, a master key which fitted all lockers and obtained from the petitioner's locker, without his knowledge or authority, a pint bottle partly filled with whisky.

Candidate Killed in Crash of Campaign Auto

Nashville, Ill., Oct. 6.—(AP)—James Meyer, 58, Democratic candidate for county treasurer, was killed tonight when the automobile he was driving collided with a car containing four Francisco, Ind., youths. Gus H. Cohlmeyer, 62, Democratic candidate for sheriff, was injured.

Bride Missing; Body Found as Tragedy Clew

(Picture on back page.)

The body of an unidentified woman, which was found near the Lac du Flambeau Indian reservation in northern Wisconsin Wednesday, was believed last night to be that of Mrs. Cora Belle Hackett, 2907 Sheridan road.

Mrs. Hackett was last heard from in July while on a honeymoon in Wisconsin with George W. E. Perry, who married her last June after striking up a friendship through a want ad.

Ask to Be on Watch.

A teletype message addressed to all Chicago police stations was sent out late last night asking police to be on the lookout for a Studebaker Victorian sedan Illinois license number 1-299-705, owned by Mrs. Hackett and in which she and Perry took their honeymoon trip. It was this same car, according to Police Sergeants Joseph Starshak, Michael Phelan, and Edward Weber, which Perry later drove alone to Cleveland to meet his first wife, Mrs. Kathryn Gebhardt Perry.

Perry, according to Starshak, is wanted for questioning and may still be in the city. The Wisconsin authorities also wish to question Perry on his bride's disappearance.

Body Is Described.

The body is in such a condition that it offers few clews to identification and the Vilas county authorities sent it to Milwaukee for expert help.

Dr. Edward L. Miloslavitch, Milwaukee pathologist, said last night that even the woman's clothing, described as a riding habit, was partly disintegrated. He said the body was that of a woman about 5 feet 4 inches tall. Her clothing was purchased in Chicago. Her upper teeth were complete except for the last molar on each side. There was a gold crown on the second premolar on each side of the uppers, and a gold inlay at the side of each of the first incisors. The age was estimated anywhere from 25 to 45 years.

The Wisconsin authorities hope to find Mrs. Hackett's dentist in Chicago and complete the identification through him.

Widow of U. S. Operative.

Mrs. Hackett was 42 years old, and was 5 feet 6 inches tall. She was the widow of a federal secret service operative who served under President Roosevelt. Recently she had been selling life memberships for the Art institute. Her sudden marriage June 16 to Perry was known to only a few friends, among them Mrs. W. H. Rogers, 919 Buena avenue, and Edward J. Geiger, sports editor of the Chicago Evening American. It was through Mrs. Rogers and through Perry's legitimate wife in Cleveland that suspicion was aroused that the body found in the Wisconsin wilds was that of Mrs. Hackett.

On June 8 Mrs. Hackett answered a want ad advertising for a lady companion to drive to California with all expenses paid. She received a response advising her to call at the Y. M. C. A., 826 South Wabash avenue. She did so, expecting to meet a woman. Instead she met Perry.

Perry Tells of Wealth.

Perry told her his mother was wealthy, had homes in California and Newport News, and that he himself had a residence in England. However, he said, his mother considered him a spendthrift, and had urged him to marry.

"Now, if you can supply $500, we'll be married, and I'm sure mother will be satisfied," Perry confided to Mrs. Hackett, according to friends of Mrs. Hackett.

Mrs. Hackett waited several days, then told Mr. Geiger and later Mrs. Rogers of her plan to accept Perrys proposal. Perhaps it wasn't best, she

(Continued on page 10, column 4.)

MRS. THOMPSON IS STRIPPED OF JEWELS AT DOOR

Chauffeur Slugged, Threatened.

(Pictures on back page.)

Mrs. Mary Walker Thompson, wife of Mayor Thompson, was held up by three armed bandits in front of her home, the Barry apartments, at 3100 Sheridan road, at 11:30 o'clock last night and robbed of jewelry and money amounting to $18,000. Her chauffeur, Peter J. O'Malley, a policeman, was disarmed and his star taken from him.

The mayor's wife collapsed in a faint on the sidewalk following the sensational holdup and was carried to her apartment by neighbors, among them Max Balaban, theater magnate, and his wife. Mrs. Thompson became hysterical and was placed under the care of Health Commissioner Arnold Kegel, the mayor's personal physician, who arrived at the Thompson residence fifteen minutes after the crime.

Dr. Kegel described Mrs. Thompson as being "very ill." Mayor Thompson returned home two and a half hours after the robbery. He refused to make a statement.

Mayor Demands Action.

Mayor Thompson, it was reported later, turned to policemen in his apartment and uttered an edict for action.

"I want action, boys," he declared with a trace of action. "Remember what I say. I want action, and I want action immediately."

Jewelry taken from Mrs. Thompson consisted of a six carat diamond ring valued at $8,000, a bracelet containing 40 diamonds, valued at $4,000, and a brooch set with 140 small stones, valued at $6,000.

First flash of the brazen stickup was given the Sheffield avenue police by the police chauffeur, O'Malley, shortly before midnight, and within five minutes every squad car in the city was in search of the outlaws. Chief of Detectives John Norton and Lieut. Walter Storms were among the first to reach the scene. Detectives could not determine whether the crime was a chance job or one deliberately planned. Nor were they agreed whether the gunmen knew their prospective victim was the mayor's wife.

Returning from Theater.

Mrs. Thompson, out for the first time in two years at an evening entertainment, had attended the play at the Harris theater with Mrs. Florence Burkhart, her sister and widow of a former Thompson cabinet member. O'Malley called for them about 11 o'clock and drove them to the Belden-Stratford hotel, 2300 Lincoln Park West, where Mrs. Burkhart lives. She alighted from the car there.

A few minutes later Mrs. Thompson in the car arrived at the Barry avenue entrance of the 3100 Sheridan road apartment building. As O'Malley applied the brakes another motor car, a small Nash containing four men, edged alongside, passed in front, backed up, and halted. O'Malley turned his bright lights full on the car ahead, stepped from his machine, and started around the front to assist Mrs. Thompson out of the side door.

Close In on Policeman.

As he did so a young man emerged from the other car and jostled him. At the same instant two other closed in on him and Mrs. Thompson. All carried guns. The mayor's wife was ordered to step from the limousine and O'Malley to reenter it.

One of the men, whom Mrs. Thompson described later as handsome and about 19 years old, pressed a revolver against her temple. Another, also young, but dark, pressed a pistol against her side. The two escorted Mrs. Thompson to the vestibule entrance of the building, while the third sat alongside the chauffeur.

"Give us that ring," commanded one of the gunmen of Mrs. Thompson. She handed it over.

"Now the bracelet and the pin," he ordered. He refused to take her wrist watch and the mesh bag, containing $40.

Bandit a "Copper Hater."

The robbery of the mayor's wife took several minutes, and it was during this time that O'Malley barely escaped death from the third thief, who described himself as a "copper hater." He sat alongside O'Malley in the front seat, prodding him with his revolver, and began searching him. O'Malley's empty holster caught his eye.

"What's this?" he inquired.

"Only a holster," replied O'Malley.

"What are you doing with it?" persisted the gunman. He turned on the small board light of the Thompson car, but doused it quickly when the accomplice, who still was sitting at the wheel of the bandit car, cautioned

Buyers Need Wait No Longer for Perfection in Radios

Automobiles used to be cranked by hand. One-man tops used to require the efforts of three or four able-bodied men. Changing tires used to mean a delay of at least half an hour. The automobile pioneers couldn't think of everything. They made cars as well as they knew how, and they improved them as fast as experiment and research permitted.

The same thing has been true in the radio industry. Those who bought radios in the past got all there was in radio up to the time they purchased.

The millions of dollars spent on radio research and experiment these past few years have developed a standard of radio reception that will make the owner of an older set refuse to believe his ears. One authority states that "1930-'31 sets have reached such a point of standardized perfection that engineers will find it difficult to make radical changes in them."

Those who have been waiting for radios to be perfected before buying need wait no longer.

Chicago Tribune
THE WORLD'S GREATEST NEWSPAPER

his pal against giving O'Malley a chance to see his face. O'Malley remained mum until the question was repeated; then remarked casually that he was merely "carrying it." The robber tore open O'Malley's coat, exposing his police star.

Takes O'Malley's Gun.

"A policeman!" he exclaimed. The chauffeur, sensing his precarious situation, attempted to explain he was substituting for the regular police driver, and was not a policeman.

"You're a cop," snarled the bandit, "and I ought to give it to you in the belly."

For a moment the gunman hesitated, and then began a search for O'Malley's revolver. He found it on the front seat, covered by a blanket, pocketed it and yanked O'Malley's star from his vest. His attention was diverted the next instant, as his pals, their robbery of Mrs. Thompson completed, emerged from the vestibule. A few steps behind was Mrs. Thompson, on the verge of hysteria.

"They got everything I had, jewelry, pocketbook, everything," she cried. She screamed and fell in a faint as the gunmen leaped aboard their machine and sped away. Her cries attracted the Balabans and two passersby, Mr. and Mrs. M. S. Guggenheim, 524 Briar place.

Chases Fleeing Robbers.

O'Malley, weaponless, followed the trio at a mad pace, dodging in and out among intervening cars, and gradually closed in on them. The chase ended, however, at Wellington street and Southport avenue when a Yellow taxi cut in and blocked O'Malley. Realizing he could not catch the robbers, he raced to the Sheffield avenue station and notified Capt. Duffy and Lieut. Steve Barry, who hurried to the Thompson residence.

Mrs. Burkhart was notified of the robbery after midnight and called at her sister's residence. She had not noticed any one following them after they left the theater, she said. Policeman O'Malley said he believed the men might have waited for them near the apartment building. He left about 1:30 o'clock with Chief Norton and Lieut. Storms.

A large crowd, learning of the holdup, gathered at the Barry avenue entrance where the crime was committed. Most of them awaited the return of the mayor. He arrived at 2 o'clock, entering through the Sheridan road entrance.

RAPS HOOSIERS WHO BUY CHICAGO GANGSTERS' RUM

South Bend, Ind., Oct. 6.—[Special.]—Federal Judge Thomas W. Slick today took official cognizance of the operations of Al Capone and other Chicago gangsters during a liquor case hearing. The judge asked the defendant, Edward Powers, where he got the 76 gallons of alcohol found in a storage place.

"I got it from a man named Tony Pasquelli of Chicago, who called me up and told me to meet him," said Powers. When Powers' attorney asked clemency for his client, the judge said:

"Here's a man working for a Chicago gangster. If a South Bend citizen is sucker enough to work into the hands of a Chicago gangster, he should take his medicine. If we can't get the gangster, we must get the Hoosier sucker.

"If Al Capone got the idea that all he had to do was to get a representative in the community to handle alcohol, and then, when that man is caught, turn around and get some one else, how can we discourage the business?"

The judge imposed on Powers a suspended sentence of four years at Leavenworth penitentiary.

80,000 REBELS MARCH TO SEIZE BRAZIL CAPITAL

Loyal Planes Rain Bombs on Insurgent City.

(Continued from first page.)

the reports reaching Argentine territory by way of frontier towns.

The attitude which may be taken by the people in the state of Sao Paulo, home state of the president elect, is a factor of considerable importance, and this thus far is unknown here.

Shut Down All Banks.

[Copyright: 1930: By the New York Times.]

SANTOS, Brazil, Oct. 6.—All banks here, in Sao Paulo and in Rio de Janeiro, and probably in other centers, were officially ordered closed at noon today by the federal authorities. This measure has undoubtedly been taken to prevent a run on the national currency, as the order closing the banks stated that the next fifteen days have been declared as official holidays.

Warships Join Revolt.

[Copyright: 1930: By the New York Times.]

MONTIVIDEO, Uruguay, Oct. 6.—A telegram received here late tonight from Gen. Flores da Cunha states the entire federal force in the states of Parana and Santa Catharina have gone over to the revolutionists, which, with their own state troops, gives them an army of 80,000 men in three southern states. This army embraces all three arms of the military service, infantry, cavalry, and artillery, and is well equipped for a long campaign.

Gen. da Cunha claims the warships Bahia and Rio Grande do Sul, which were sent against Rio Grande do Sul, have joined the revolutionists. It is also announced a large rebel contingent has begun to march against Sao Paulo under the command of Getulio Vargas, president of the state of Rio Grande do Sul, whom President-elect Prestes defeated in the March presidential elections.

Mobilize Freight Facilities.

Forty locomotives and 400 freight cars have been assembled at the important railroad center of Santa Maria in Rio Grande do Sul to move troops over the railroad which connects Santa Maria with Sao Paulo through the states of Santa Catharina and Parana.

Among the prisoners taken by the revolutionists is Gen. Azevedo, commander in chief of the federal forces of Minas Geraes, who was to have been minister of was in Dr. Prestes' munications and declared a state of siege throughout the republic until Dec. 31.

The federal government has stopped railroad communication with Minas Geraes, closed wireless stations, and is exercising severe censorship on all internal as well as international communications.

Banks and business houses in Santa Ana and other important cities in Rio Grande do Sul opened for business as usual this morning with the state activities completely in the hands of the revolutionists who appear to have restored order.

MAN SUFFOCATED IN BATHROOM.

Logansport, Ind., Oct. 6. — [Special.] — Joseph E. Fraser 61, a railway mail clerk, was found dead in the bathroom of his home here tonight, where a gas water heater was burning. Officers state that death was accidental.

What's Wrong in Cuba? Sugar! But It Seems to Be Baseball

BY TOM PETTEY.

[Chicago Tribune Press Service.]

HAVANA, Cuba, Oct. 6. — With rumblings of a revolution in the air, Cuba is more interested in the world series than anything else, if crowds and their conversation are a true barometer. Nevertheless, behind the scenes economic experts are moving rapidly to win "the race against revolt" with a plan to curb sugar production in Cuba as well as in the rest of the world.

Sugar is the real reason behind the Cuban unrest. Riding in what was probably the first automobile ever manufactured, I jolted down the streets of Havana to see what is going on in this neighboring republic. I saw five minutes after I had left the boat.

Runs Into a "Riot."

A great crowd, patrolled by many policemen, shouting and waving their arms, stood in the middle of Parque Central in the heart of Havana. I told the chauffeur to hurry so I might see the rioting. On arriving, I heard cries of "Vive Earnshaw — Juga la pelota." Looking up, I saw a great blackboard bearing the sign "Filadelfia y San Luis," and knew that the mob was cheering the world series baseball game.

Elsewhere I found all quiet on the surface, but there is an undercurrent of uneasiness, with enough of different troubles to make three dozen revolutions. The grievances, however, are mostly economic, and Thomas L. Chadbourne, noted New York lawyer, representing a group of sugar owners, is down here working on a world plan for "limiting the production of sugar and providing for carrying overproduction."

Sugar Growers Back Plan.

Mr. Chadbourne's plan already has the backing of most of the sugar growers of the world, but it never has been put up to President Gerardo Machado officially. He has been working with the full knowledge of the United States state department, but without official recognition.

Cuba's trouble, every one here agrees, is the fact that sugar sold at 22 cents a pound in 1920 and is now selling at 1.12 cents per pound, or less than half the cost of production.

Like most other countries, Cuba holds the president responsible for hard times, and there is no doubt that Cuba is poverty stricken right now.

Reasons for Uneasiness.

There are more than three reasons why Cuba is ripe for revolution, but here are three leading causes given by those who know true conditions why a revolution is not likely.

First, money is a luxury here. Folks living in the tropics need few clothes and few other things that take money, but a revolution would cost lots of money. They are content with little money.

Second, there is no powerful rebel leader to capitalize the present unrest. The two leaders opposing President Machado most talked about are Col. Carlos Mendieta and Cosme de la Tirriente, and they are not yet powerful enough to take control.

Third, the personal strength of President Machado is tremendous. He has the situation well in hand, with power to assume almost a dictatorship if necessary. The senate and congress voted him those powers last week.

Plan to Cut Sugar Output.

"The economic situation in Cuba," said Mr. Chadbourne today, "is more than 99 per cent—it is 100 per cent of the political crisis. With the upturn of prices the political troubles will clear up."

The sugar crop is 55 per cent of Cuba's industry, and with the world production passing 26,000,000 tons, the markets are glutted. It is a world-wide problem, but it interests Cuba most because it is Cuba's main problem.

Mr. Chadbourne has a definite proposal for the coöperation of sugar producers in the United States, its colonies, Hawaii and the Philippines, and Cuba. The Cuba sugar interests agree to limit their exportations of sugar to the United States next year to 2,800,000 tons, provided the Americans agree to hold their sugar production at its present level. Under such an agreement Cuba would cut sugar exports to the United States by almost 400,000 tons the first year.

Increase in Two Years.

The tentative agreement further provides that Cuba may increase during the next two years its sugar exportation sufficiently to cover increased sugar consumption in the United States. After a two year period the increase in sugar consumption will be prorated among Cuba, the United States, and its possessions, each being allowed to increase production to meet the demand.

The time element is the biggest thing, however, and unless a better price can be obtained at once for sugar, political troubles are inevitable, according to observers here.

Meanwhile, the thing that hits the observer full in the eye is the fact that there has not been an economic revolution long ago. The conditions attending the price of sugar here are the same as if wheat fell to 15 cents a bushel in the United States, and other commodities dropped correspondingly. It is easy to see that such is a severe test and packed with dynamite for any kind of government, whether it be Cuban or American or in any other section of the world.

FALL KILLS MAN OF 70.

Kendallville, Ind., Oct. 6.—[Special.]—Nathan Warner, 70, was killed today when he tripped and fell on the street, his head striking the curbing.

McGOORTY CALLS NEW GRAND JURY TO RACKET WAR

Stresses Peril of Gangs' Activities.

Members of the October grand jury were directed yesterday by Chief Justice John P. McGoorty of the Criminal court to use their power "wisely and fearlessly" against racketeering and racketeers. In charging the new jury, of which Solomon T. Kiddoo, 9812 Longwood drive, vice president and treasurer of the Fairbanks-Morse company, is foreman, Judge McGoorty told the jurors that the community is depending upon them.

"Under the direction of this court, the September grand jury began an investigation of racketeering in Cook county," Judge McGoorty informed the jurors. "Investigation thus begun has revealed conditions of oppression and extortion which no free community should longer tolerate.

"Men with well known criminal records have brazenly and defiantly flaunted the law, preying upon and sometimes acquiring control of legitimate enterprises.

"Menace to Government."

"Our prosperity is menaced. The price of their depredations is passed on to the consumer. They have acquired political influence whose deadly blight tends to palsy the hand of the law. They are a menace to free government.

"The September grand jury, in their report, set forth that racketeering partakes practically of every form of criminality and strikes at the fundamentals of liberty of action. They find the people of Cook county facing a situation requiring extraordinary measures of inquiry and enforcement of the law.

"They further find that the growth of racketeering is the inevitable result of indifference on the part of citizens and authorities. If this is true, it is a severe and just indictment of both. Public apathy and public indifference are hard to overcome. The press of Chicago and action by various civic bodies tend to show that the public has awakened to the momentous crisis confronting them.

Cites Toll of Rackets.

"When the September grand jury reports that the operations of racketeers are costing Chicago $100,000,000 annually, accompanied by murder of business men and labor leaders, apathy and indifference, if it yet exists, should change to arouse determination of our citizens to apprehend and punish the guilty.

"Will business men and labor leaders accept the challenge of the September grand jury and unitedly give their aid and coöperation in the pending efforts for law enforcement in Cook county? Now is the time for every self-respecting citizen to dedicate himself to purging Chicago of lawlessness.

"Crime must be fought on every front. It must be fought at its source. The great task begun by the September grand jury must be vigorously pursued by you."

Quotes Labor Officials.

Judge McGoorty then discussed recent utterances by "officers and members of labor organizations of the highest integrity," and said he had no reason to question the good faith of the prosecution. It is as much the duty of the law to protect labor organizations against criminals as it is to protect other legitimate enterprises, the judge declared, and the jury was advised that it would have little difficulty in distinguishing between legitimate labor organizations and racketeering groups with criminal purposes.

The judge said he hoped the announced conferences of the Association of Commerce representatives with Federation of Labor representatives would promote industrial peace and good will, and added that both can do much to improve the morale of Chicago.

"You are possessed of great power," Judge McGoorty told the jurors in closing. "I charge you to use it so that the majesty of the law will be vindicated in Cook county."

SEXUAL MORALS BEST IN RUSSIA, CONCLUDES DIRECTOR OF SURVEY

New York, Oct. 6.—(AP)—Dr. Robert Barrett, national president of the Florence Crittenden mission in America, returned from a survey of sex standards in Europe today with the statement that Russia is the most moral country in the world.

Dr. Barrett, who debarked from the liner Westernland, said he found Sweden, Norway, and Switzerland highly moral on sex matters. France liberal on the question of illegitimacy, and England a bit prudish still.

"In Russia there are no inhibitions," he said, "and where there are no inhibitions there is a minimum of temptations. There is no inducement to laxity in sex life when it is regarded as a natural thing.

"Marriage is a civil contract. A marriage ceremony may occur one day and a divorce follow the next if the couple find themselves incompatible. Of course, divorce where there are children is a more complicated matter."

STEVENS AVENUE SHOP

Stevens Hotel, Michigan Avenue

CHAS. A. STEVENS & BROS.

for tea-time

—the sheer wool Jacket Dress

Sophisticated elegance . . . with sleek Black Lynx and small oblong crystal buttons giving subtle brilliance to the smart dull surface of this afternoon dress. An individual model, $135

the Marquis Tricorne of felt with grosgrain, wears a lacy nose-veil. A model, $45

We Have Arranged for the Parking of Your Car

SUBSCRIBE FOR THE CHICAGO TRIBUNE

SKOKIE KNIT

3-piece suits

Scotchy tweed effects . . . nubbed tweed effects . . . a flash of red, a touch of green, browns, black and whites, colorful affairs . . . feminine . . . practical, too . . . just right to slip on for business, tea, bridge, for anywhere and any time

$39.50

Other Skokie Knits $17.50 to $65

BRUCEWOOD DRESSES
$17.50 to $85

Maurice L Rothschild

State at Jackson

Paris Coats

Copied Perfectly by Leschin

A B C

Coat fashions that were acclaimed important successes at the Paris openings comprise a brilliant collection at Leschin's. Subtly fitted to accent slender lines and trimmed in fine furs, these new models will prove wonderfully flattering to wear.

A. Patou coat with black lapin forming a deep collar and front panel. Leschin copy with muff. 175.00

B. Bruyere coat with Persian krimmer scarf collar and novel sleeve trimming. Leschin copy. 155.00

C. Paquin coat of intricate design. Enriched with blue fox. Leschin copy. 275.00

LESCHIN

318 MICHIGAN AVENUE, *South*

and in MANDEL'S SUBWAY STORE

Thousands Have Been Sold! Everybody Seems to Want These

DRESSES for Fall and Winter

Contrasting colored tunic over Black Skirt. 2 for $15, $7.95 each

Cape Style Chiffon, Grosgrain Ribbon Trim. 2 for $15, $7.95 each

Season's Dress Event!

2 for $15 or $7.95 Each

Cantons! Chiffons!

Copies of higher-priced, successful creations, with interesting new sleeve treatments. For restaurant or informal dinner wear!

Cowl Necks! Russian Tunics!

The intriguing Russian influence is well accented in these smart frocks with their dark skirts and contrasting colored tunics!

Galyac-Cloth Trims!

The highest fashion note! The most outstanding of all new trimmings! And you'll find it among these dresses, priced 2 for $15!

Highly Tailored Jerseys $5

New lightweight woolen frocks in one or two piece models with late fashion details. Sizes in the assortment are from 14 to 48.

Mandel Brothers, Subway Fashion Center, Lower Subway.

Mandel's Subway—HEADQUARTERS for Famous

"Enna Jettick" Shoes

New for Fall! $5 and $6 *Every Size!*

Trim models in walking oxfords; button, buckle or one-strap pumps in selected calfskins, kidskins, patent leathers. Also WHITE shoes for nurses.

Mandel Brothers, Upper Subway, Center

MANDEL'S SUBWAY STORES - FASHION AT A PRI

100 BRITISH TARS MUTINY; 25 RUN WILD ON RIVIERA

Reel from Bar to Bar and Defy Police.

[Chicago Tribune Press Service.]

PARIS, Oct. 6.—Twenty-five British sailors bawling obscene songs and defying French gendarmes, who were instructed to arrest them, were reeling from bar to bar along the Riviera tonight after a mutiny, in which more than 100 participated aboard the cruiser Revenge, at anchor in the Golfe Juan, between Cannes and Nice.

Defying order 100 tars quit the boat without leave Saturday night. The mutineers were clustered on the terrace of water front cafés of the village of Golfe Juan and already roaring drunk when the commanding officer stepped out of a launch and demanded to know what they meant by leaving the ship without permission.

Threaten Commanding Officer.

The sailors answered with hisses and oaths, and threatening to throw the officer into the harbor. The demonstration became a riot and gendarmes were hastily called to break it up, while the officer retreated into the launch.

The mutiny has continued since, but until today not a word leaked out owing to the strict censorship regulated by British authorities.

When the rumors of the mutiny reached Paris and London tonight, THE TRIBUNE dispatched a correspondent from Nice to the British warship. The officers of the Revenge denied there was any mutiny, and the police of Golfe Juan and Cannes backed the official version. THE TRIBUNE correspondent, furnished with precise information from the mutinous sailors still on shore and admissions from the police of other towns on the Riviera, finally secured a complete statement from the Cannes authorities.

Forty Return to Ship.

The police statement disclosed that the wholesale mutiny was much more serious than even the most exaggerated rumors earlier in the evening. Only 25 sailors are still holding out. Forty returned sullenly to the ship Sunday morning and were immediately driven in irons. Another group surrendered Monday.

The 25, who are still at large, have sworn that they will fight to death rather than return to the ship. The police all along the Riviera have been instructed to apprehend them, but an organized hunt has not been made. The sailors are now penniless but are obtaining "drinks on the house" everywhere they enter. The police confess themselves helpless to deal with the situation.

Four of the mutineers have been proclaimed deserters, have been absent from the ship a week. The others will also be proclaimed deserters unless they surrender soon. According to the sailors, the mutiny has been smoldering for weeks and the officers actually fear for their lives. The steel and iron fisted discipline and extravagant punishments for trivial offenses is given as the cause of the revolt by the sailors.

Girl Rescues Brother from Lake

CATHERINE AND JOHN DELORT.

GRANTS OUSTER OF LAKE FOREST SCHOOL BOARD

Judge Edward D. Shurtleff, in Waukegan yesterday granted a motion of the Deerfield-Shields High school board of education for the ouster of the Lake Forest High school board of education, in quo warranto proceedings brought to test the validity of the statute under which the Independent Lake Forest board was created.

The decision is to be appealed to the Supreme court by stipulation and is expected to come up for hearing before that body within a week.

Opposition to the combined Deerfield-Shields-Lake Forest school system was led by Frederick Held of Lake Forest, who said that under this system Lake Forest residents pay 47 per cent of the taxes for support of the Deerfield school, while only 200 of the 1,200 students are from Lake Forest.

Judge Shurtleff believes the act of the legislature which authorizes communities of 3,000 residents to establish their own high schools, is unconstitutional because it apparently would prohibit a community of less than 3,000 in an isolated district from establishing a high school.

LAKE FOREST'S POLICE PRAISED BY COUNCILMEN

The municipal council of Lake Forest last night passed a resolution commending Police Chief Lester Tiffany and members of the police force for efficiency in combatting crime and especially the two patrolmen who arrested Antonio Rendon of Chicago within two hours after he had staged a holdup at the home of Mrs. Leverett Thompson early last Wednesday.

Rendon later was arraigned in Waukegan and committed to the Elgin Hospital for the Insane.

Mayor A. B. Dick Jr., who presented the resolution, said that "it is a source of great satisfaction to residents of Lake Forest to know that members of the police force are always on the job."

GIRL RISKS DEATH TO SAVE BROTHER FROM THE LAKE

Risking death, Catherine Delort, 12 years old, 2630 Best avenue, reached over the lake breakwater at the foot of Webster avenue late yesterday, and rescued her brother, John, 9 years old, who had fallen into the water.

John had slipped from the end of the jetty and had been washed away. Then a backwash carried him to the breakwater and the girl, lying prone on the jetty, reached out, seized her brother, and hauled him in.

Both were drenched when Lincoln park police reached them. They were taken to the police station, wrapped in blankets, and given hot milk, and later taken home.

George N. Malstrom Made Superintendent of Mails

George N. Malstrom, 54 years old, who has been connected with the postal service since 1913, yesterday became superintendent of mails, supplanting John F. Sikyta, who has served forty-one years with the post-office department. Postmaster Arthur C. Lueder announced that the shift was made on recommendation of postal inspectors who have been conducting a survey here with a view of increasing the efficiency of the department. Mr. Sikyta becomes assistant superintendent of mails, in charge of printing and supplies, the position formerly held by Mr. Malstrom.

Chicago Daily Tribune
THE WORLD'S GREATEST NEWSPAPER
Vol. LXXXIX. Tuesday, Oct. 7. No. 240.
Published daily at Tribune Square, Chicago, Illinois.
The Tribune company, publishers.
MAIL SUBSCRIPTION PRICES.
Mail subscription prices in Ill. (outside of Chicago), Ind., Iowa, Mich., and Wis.—Daily with Sunday, one year, $12.50.
Zones 3 and 4 in states other than Ill., Ind., Iowa, Mich., and Wis.—Daily, $7.50 per year.
Zones 5 to 8, inclusive—Canada, Mexico, and foreign—Daily, $12.00 per year.
Entered as second class matter June 3, 1903, at the postoffice at Chicago, Ill., under the act of March 3, 1879.

REGISTER TODAY! IT'S LAST CHANCE BEFORE ELECTION

All Voters in County Must Be Recorded.

The eligible voters of Chicago and Cook county who have not yet registered for the general election of Nov. 4, as required by law, have a final opportunity today to qualify themselves at the last registration before the election.

Registration booths will be open from 8 a. m. until 9 p. m. today in every precinct in the county, and after the registration books are closed tonight no one who has failed to appear personally and qualify will be able to vote next month.

Every Voter Must Register.

This is the first year that the new registration law has been effective, making it necessary that every voter in the county be registered, instead of only those under the jurisdiction of the Chicago board of election commissioners. For this reason, political leaders have made a particular effort to inform the voters in the numerous country towns outside the jurisdiction of the election commissioners about their new duty of registration.

Of approximately 200,000 eligible voters in the country towns, less than 60,000 registered on Sept. 27, leaving more than 140,000 to register today or else be disqualified.

The Republican county organization has paid especial attention to the country towns registration, on the theory that these precincts are largely Republican and votes lost by failure to register will hurt the party just that much.

Mrs. McCormick Assailed.

Mrs. Lottie Holman O'Neill, independent candidate for United States senator, assailed Ruth Hanna McCormick's expenditures for the Republican senatorial nomination in a speech yesterday at a forum meeting of the Chicago City club, and asserted that a "vote for the Republican nominee was a vote for the vicious city hall gang."

The independent candidate, preparing to launch her downstate campaign tour tomorrow, pictured a "veritable reign of terror if the city hall machine succeeds in gaining control of the state." "Illinois," she said, "is in the throes of a political upheaval. Honest citizens are rising to protest against dishonest politics."

Speaking on the "futility of voting for Mrs. McCormick, who unquestionably will be denied a seat in the senate," Mrs. O'Neill read the resolution adopted by the senate during the Newberry case in which the senator-elect from Michigan was denied a seat in the senate for expending $195,000 in his campaign. The resolution condemned the $195,000 as excessive expenditures and Mrs. O'Neill said this sum was only a little more than half of what Mrs. McCormick had spent.

WOMEN TO HOLD 3 MEETINGS IN CAUSE OF WETS

Three meetings to acquaint Chicago women with the aims and objects of the Women's Organization for National Prohibition Reform have been scheduled for this week. One of them, at least, will present on the same platform two old friends now in active opposition to each other on different sides of the prohibition problem. They are Mrs. Harvey Tyler, executive secretary of the prohibition reform forces, and Mrs. Ella Oliver Stewart, a prominent member of the W. C. T. U.

The debate between Mrs. Stewart and Mrs. Tyler will be held Thursday night at 635 South Ashland boulevard before the Women's Trade Union league. On Wednesday afternoon Mrs. George Brennan of the Women's Organization for National Prohibition Reform will address a meeting of the German-American Women's club at the Steuben club on the policies of the organization. The third meeting will be held Friday night at the home of Miss Florence Dauphin, 1412 East 68th street. Women of the eighth ward are invited on that occasion.

CHICAGO GUNMAN IS INDICTED FOR GIRL'S MURDER

The Lake county grand jury at Waukegan yesterday returned a suppressed indictment charging Harry Higgins, Chicago and St. Paul gunman and ex-convict, with the murder of the unidentified young woman whose body was found in the charred ruins of a cottage at Deep lake last March 9.

A reward of $1,000 has been offered by Col. A. V. Smith, Lake county prosecutor, for the arrest of Higgins, who is at large. An operative for the Hargrave Detective agency testified that a bunch of keys found in the ruins had been traced to Higgins.

The jury also indicted William Butler Jr. for the murder of his father last August in Waukegan when the elder Butler refused to give his son $10. The indictments are to be returned before Judge Shurtleff next Saturday.

REGISTER TODAY!
Polls open from 8 a. m. to 9 p. m.

Alleged Robber Dies from Bullet Wound

Charles Pelligrino, 24 years old, 615 South Oakley boulevard, died in the Bridewell hospital yesterday from wounds received, it is charged, when he and two companions attempted to hold up Albert Wood, night watchman at the Independent Can company, 2645 West Van Buren street, three weeks ago. Wood said he shot the young man after the trio attacked him.

KNOX HATS
for women

Knox are at it again. Tempting us with bewitching new creations. But what can you do? You couldn't possibly resist such charming little affairs . . . you really couldn't Perfectly fascinating things with clever lines, intricate manipulations, with haughty quills, whimsical bows, daring swishes . . . they're irresistible

$15

Other Knox Hats $10 to $25

Maurice L Rothschild
State at Jackson

FACTS
about the largest
Poultry Farm Colony
in Illinois
Just 47 Minutes from Chicago's Loop

¶ Over 500 people already live here—and make extra money in spare time.
¶ Only 2½ blocks from station on fast steam line—47 minutes to the Loop.
¶ Each Elmore Ideal Poultry Farm is complete and ready to make money when you move in.
¶ Poultry Expert gives free advice and aid. Co-operative feed buying and marketing of your products saves you money. Our trucks deliver eggs and chickens right to consumer, saving middleman's profit for our poultry raisers.
¶ All modern homes with gas, running water, electricity, electric refrigeration, modern plumbing, heating system, etc.
¶ Large 20x40-ft. Poultry House with cement floor, electric lights, water, 2 Jamesway Brooder Stoves, heating system for winter, etc.
¶ Land is large enough for additional units or fruit trees and vegetable garden.
¶ Close to schools, churches, stores, bank.
¶ Monthly payments as low as $40, $45 and $50, including interest.
¶ No refinancing charges—take 15 years to pay for your Ideal Poultry Farm.
¶ You can keep your present job and raise poultry in spare time for extra income.
¶ Friendly desirable neighbors on all sides—come out and talk with them.

Something to Crow About

In the short time we have been operating on this idea more than 500 people have already taken up this new life. They are all happy and contented—and are making money. They feel proud of their progress and will be glad to tell you about it.

Call, write or phone Franklin 2650 for FREE round trip tickets.

Elmore Real Estate Improvement Co., COUPON
100 N. La Salle St., Chicago, Ill.
Gentlemen: Please send me full details about your Ideal Poultry Farms with which you give 1,000 pure bred chicks FREE, and also send me free round trip tickets. No obligation on my part whatsoever.
NAME .....
ADDRESS T-10-7

OVER 150,000 MEN
are enjoying the convenience of a charge account—and are getting the savings of thrifty cash prices.

THEY ARE USING
BOND TEN PAYMENT BUDGET SERVICE

When we invite a man to "charge it" we do not ask him to pay anything extra for this convenience. We refuse to add to our prices those rather mysterious "overhead expenses" so long a part of old-fashioned charge account and credit methods.

Our cash prices of yesterday are our Ten Payment prices of today! And the economy of cash prices certainly needs no introduction to thrifty men.

We figured such a sensible plan would win enough friends to pay for itself. It has!

Just pay $10 when you buy, the balance in ten payments—*and that's all!*

DISTINGUISHED FALL TOPCOATS AND TWO TROUSER SUITS ARE PRICED . . . $25, $35, $45.

BOND CLOTHES
S. W. Corner Madison and Dearborn
Park in the loop after 6 P. M. Shop in Bond's. Open every evening until 9 P. M.

THE HUB
HENRY C. LYTTON & SONS
Stein-Bloch Clothes
State and Jackson, CHICAGO; Orrington and Church, EVANSTON; Marion and Lake, OAK PARK; Broadway and Fifth, GARY

HARVARD No. 856

The HARVARD—One of the Selected Fall
BOSTONIANS
Certain to Please Men of Conservative Tastes

$8

The man who dresses conservatively will choose Harvard—confident that its quiet smartness will reflect his own good taste. There are seven selected Bostonian styles for Fall. Harvard is one of the best. In black or tan.

Other Bostonian Shoes $7, $9 and $10

Coupon for Special LIFE INSURANCE POLICY
Issued Exclusively to Chicago Tribune Readers
$1.00 a month, with coupon below, for a Life Insurance Policy which pays $1,000 Plus!
No Medical Examination! No Subscription Necessary!
Note: Included Are Valuable Total and Permanent Disability Benefits!
This means that Full Amount of Insurance is payable to the insured, WHILE LIVING, in event of Total and Permanent Disability, as stated in Policy. Open to men, women, boys and girls in normal health, between ages of 0½ and 44½. Only one policy to a person. Issued by the Federal Life Insurance Company through special arrangement with the Chicago Tribune.
FILL IN AND MAIL.

COUPON
"Special Life Insurance Department"
FEDERAL LIFE INSURANCE COMPANY,
168 N. Michigan Avenue, Chicago, Ill.
I hereby certify that I am a reader of the Chicago Tribune and wish to apply for a Special Life Insurance Policy made available by the Chicago Tribune in the Federal Life Insurance Company, in the amount of $1,000 PLUS. I enclose check or money order for $..... to pay for First Month's [ ] One Year's [ ] Premium.
Yearly Renewable Reducing Term to Age 45. Whole Life Thereafter.
NOTE: The premium is $1.00 per month up to the policy anniversary nearest age 45 of the insured. Thereafter $2.50 per month. If you wish to pay for a full year, enclose $11.00.
My Name Is..... Print name in full. Do not use initials
My Address Is..... Street, City, State
Date of Birth..... Day, Month, Year. My Age Is.....
Beneficiary .....
Write here the full name of the person to whom you want Insurance paid at your death.
NOTE: This Insurance will become effective if and when issued by the Federal Life Insurance Company at its Home Office in Chicago. A short-form application blank will be mailed to applicants in accordance with requirements. The Federal Life Insurance Company reserves the right to reject any application for this Insurance for any cause whatsoever, and in such cases will return to the applicant the full amount of the payment sent with this coupon. This offer open only to persons between ages of 0½ and 44½. Only one of these Life Insurance Policies to a person.

COUPON FOR TRIBUNE ACCIDENT INSURANCE POLICY
For New Policy or Renewal
To secure the Chicago Tribune-Federal $7,500.00 Travel Accident Insurance Policy, or to renew for another year one previously issued to you, cut out and fill in the application below and send it with registration fee of $1.25 to Tribune Insurance Dept., Federal Life Insurance Co., 168 N. Michigan Ave., Chicago, Ill. Remit by money order or check payable to Federal Life Insurance Company. (During the first five years, as provided in the policy, the value of all specific indemnities increases 10% each year the policy is renewed.)
[ ] NEW POLICY OR [ ] RENEWAL
Check here if you wish new policy. Check here if you wish old policy renewed.
APPLICATION for $7,500.00 TRAVEL ACCIDENT INSURANCE POLICY
Issued to Readers of the Chicago Tribune
If Renewal, write Policy Number here (as shown on outside). No. .....
(If you wish a new policy ALL QUESTIONS BELOW MUST BE ANSWERED. If you wish to renew a Policy previously issued to you, indicate above and fill in name, address and policy number.)
Do you apply for a $7,500.00 Travel Accident Policy in the Federal Life Insurance Company, issued only to Readers of The Chicago Tribune?
What is your Full Name?.....
Address? ..... Number, Street
..... City, State
What is your Age?..... Place of Birth?.....
Date of Birth? Month..... Day..... Year.....
Are you Totally Blind or Dead?..... Are you Crippled to the Extent That You Cannot Travel Safely in Public Places?.....
What is the name and address of person to whom you want this Insurance paid in case you are killed? (If not answered insurance will be payable to your Estate.)
Beneficiary's Name?.....
Relationship?..... Address?.....
Do you certify that you are or will become a reader of the Chicago Tribune?.....
Sign your name here.....
NOTICE: Not more than one policy will be issued to any one person. Issued Only to Applicants Over 10 and Under 70 Years of Age.

SEEK LIFE TERMS FOR LEADERS IN JAIL BREAK PLOT

Lenhardt's Mother Seized in Cleveland.

Plans by which the state hopes to send the ringleaders in Saturday's jail break plot to prison for life were announced last night by Assistant State's Attorneys Charles J. Mueller and Malachi Coughlin.

The plot in... William [Blackie] Lenhardt, killer doomed to die in the electric chair, was to shoot his way to freedom was foiled when Frank H. Bell, another prisoner in the county jail, gave details of the plan to Sergt. Frank Donohue of the staff of Coroner Herman N. Bundesen.

Mother Seized in Cleveland.

Late yesterday Judge Philip J. Finnegan, who imposed the death sentence on Lenhardt, signed a bench warrant charging Mrs. Julia Glovka of Cleveland, mother of Lenhardt, with being a conspirator in the jail delivery plot. Mrs. Glovka, who is under arrest in Cleveland, will be extradicted to Chicago at once. It is charged she supplied the gun found in Lenhardt's cell.

Joseph Connier, 62 year old jail guard, has confessed smuggling the gun in to Lenhardt, and charges that Howard Soske, who was awaiting outside in a taxicab when the plot was discovered, gave him the weapon. Soske and Connier were questioned two hours late last night by Prosecutor Coughlin and Warden Moneypenny.

Lenhardt Mails 30 Letters.

It was brought out that Lenhardt had sent thirty letters to friends in various parts of the country asking financial aid to make his escape possible. The letters had been mailed for him by Connier.

After the mailing of the letters money was said to have been received for the purchase of the pistol and saws and for funds to pay Connier. Soske said he paid Connier $110 in three weeks for his aid. It was learned that Lenhardt had been sawing on the steel bars of his cell for two months.

Prosecutor Coughlin stated that the penalty provided for the crime of aiding a prisoner to escape, or supplying him with implements of escape, is imprisonment equal to that imposed on the criminal aided, with a maximum fixed at life imprisonment.

Bell, who has also confessed that he drove the automobile used in the killing of Alfred Lingle, was arraigned before Judge Joseph Sabath with Richard Sullivan on a charge of the murder of Christ Patras last June 16. Bell whose confession is being investigated, has declared that the Patras killing occurred when he and Sullivan went to obtain from Patras the money, $10,000, which had been promised them as a reward for Lingle's murder.

Calls Story "Fabrication."

Judge Sabath continued the case until Oct. 13. Assistant State's Attorney Walker Butler stated that Bell's confession of the Lingle case was a "complete fabrication."

Frank Foster, gangster indicted for the murder of Lingle, made his fourth demand for trial yesterday before Judge George Fred Rush. The law provides that a prisoner in jail may make four successive demands for trial, and if the trial is not held within a month after the last demand, he is automatically discharged. Foster's trial is set now for Oct. 20.

Deputy Chief of Detectives Ryan Demoted After Gangster List Is Taken from Police

(Pictures on back page.)

As part of the campaign to drive hoodlums from Chicago city authorities turned the spotlight on the police department yesterday. As a result Deputy Chief of Detectives John Ryan was demoted and ordered to appear before the council police committee next Friday and explain how a list of gangsters scheduled for arrest disappeared from his office and was found by federal agents in the hands of a Capone bondsman.

The disappearance of the list was also noted by Chief Justice John P. McGoorty in his charge to the October grand jury. Judge McGoorty ordered the jurors to investigate the "well established alliance" between police and criminals which the September jury declared was existent.

To "Miscellaneous Division."

Capt. Ryan was sent to the "miscellaneous division," which is housed in a rameshackle building at 2138 North Halsted street, which was once an orphanage. He will join former Chief of Detectives John Stege and three other captains who are ordered to report daily but have no work to do.

Ryan was succeeded by Acting Lieut. Lawrence Rafferty, office secretary of Acting Commissioner John Alcock.

The sudden interest in the case of the missing records was aroused by Ald. Arthur F. Albert, who insisted upon an immediate investigation by the city council. When Acting Commissioner Alcock was summoned before the police committee, he announced the demotion of Capt. Ryan.

Albert Demands Action.

"It's about time something was done in this case of the missing records," declared Ald. Albert. "It happened more than a week ago, but so far nothing has been done. We hear that various organizations are going to do something, but there is much talk and no action.

"The actions of the police department are our responsibility. If policemen found to be inefficient or neglectful cannot be prosecuted criminally, we can take them before the trial board and demand their discharge. The grand jury is composed of inexperienced men, but we are experienced and know how these things come about. There has been laxity to the extent that it is criminal negligence. Gangsters could not operate as they do without the cooperation of the police."

The alderman asserted that he believed members of the grand jury have been "fooled and jockeyed into making foolish reports and that they have not been given the proper evidence."

As an example of how the city council could purge the police department, Ald. Albert pointed out that all the policemen indicted in the slot machine cases could have been taken before the police trial board, even though the cases were not prossed in the criminal courts.

"It wouldn't be necessary to show passage of money to convict a man before the trial board," he declared. "They could be charged with inefficiency for permitting the machines to operate."

Alcock Announces Demotion.

Then Commissioner Alcock made his announcement concerning the demotion of Ryan, adding that so far no evidence had been found for a trial board case against the deputy chief of detectives. He did not transfer or demote Sergt. William Balswick, from whose desk the records were stolen.

"It's not a crime to have your desk broken into," he said. "And Balswick in typing the second list, from which the names of eight gangsters were omitted, was acting under orders of Capt. Ryan.

"I will say that neither Capt. Ryan nor Balswick showed the proper kind of precaution. I have been unable to determine why the captain could not make the same kind of a list in typing the duplicate copy. But I couldn't present sufficient evidence to remove these men from the department."

Albert Puts a Question.

"If they rob police stations, what chance has the ordinary citizen got?" asked Albert.

"I'll file charges against the men if this committee so directs," replied Alcock.

The decision then was made to permit Ryan to tell his story before the committee next Friday.

"The disappearance of a document from the archives of the police department indicates that there are policemen betraying the public interest," Judge McGoorty told the grand jury. "You are directed to inquire fully into this incident."

James "Fur" Sammons, "public enemy" and gunman, demanded a change of venue from Judge Philip J. Finnegan when arraigned on charges of assault to kill, driving while intoxicated, and carrying concealed weapons. Judge Finnegan declared the petition obviously was filed "for dilatory purposes" but sent the case to Chief Justice McGoorty for reassignment.

George "Red" Barker, "public enemy," free on a $10,000 bond pending a hearing on a charge of vagrancy, was freed when arraigned before Judge Harry F. Hamlin in the Des Plaines street court on a charge of disorderly conduct. Barker was arrested as he left a union meeting on Sunday. The arresting policemen were unable to show evidence of disorderly conduct.

Asks Report on "Enemies."

In an order issued late yesterday Chief of Detectives John Norton asked all captains in charge of district stations to make a complete report on the police records of the 26 "public enemies." The order also was signed by First Deputy Commissioner of Police James Scanlon. Commissioner of Police John H. Alcock hopes by this step to learn what his subordinates have done in the drive to rid the city of these gangsters.

THE IRELAND FOR IRELAND'S OYSTER HOUSE
World's Greatest Fish House
One of the Treats for VISITORS IN CHICAGO
SEA FOOD DINNERS
At Ireland's
Crabmeat, Shrimp, Little Neck Cocktails
Soft Shell Crabs and Jumbo Frog-legs Fried in Creamery Butter
Special 65c Luncheon—12 to 3 P. M.
TRY OUR WONDERFUL MIDNIGHT LOBSTER AND FISH SUPPERS
632-4-6-8 N. Clark St.
at Ontario
PHONE DELAWARE 2020
Reservations for Banquet Room

Neuritis
Sleepy Water is effective in getting to the source of disease by correcting conditions that disturb the normal health balance.
A pure, refreshing mineral water . . . pleasant to the taste . . . drink it freely as a table water. Its mildly alkaline character neutralizes the acid condition that causes many ailments.
Its rare combination of beneficial minerals stimulates the growth of healthy cells, cleanses the system of acids, toxic poisons and other wastes. Sleepy Water has a soothing, sedative effect on the nervous system.
We have clinical data and many letters on file testifying to the therapeutic qualities of Sleepy Water in relieving Diabetes, Rheumatism, Neuritis, High Blood Pressure, Bright's Disease, Stomach, Kidney, Bladder and Gall Bladder troubles. Sleepy Water is recommended by many physicians. Write or phone today for interesting booklet, "Nature's Way to Health."
Chewaukla Mineral Springs Co.
3330 W. Jackson Blvd.
Tel. Kedzie 1228
CHICAGO
TO RETAIN OR REGAIN HEALTH
DRINK Sleepy Water FROM HOT SPRINGS·ARKANSAS

WISCONSIN READY TO COUNTER ANY STANTON MOVES

District Attorney Herman Salen of Waukesha county, Wis., is ready for whatever defense or dilatory tactics are employed in behalf of Danny Stanton, he declared yesterday. His present purpose is to have Stanton, a public enemy, beer hustler and Capone gangster, extradited to stand trial for the murder of Jack Zuta, slain public enemy who was of the Bugs Moran gang.

A hearing is to be held by Gov. Emmerson on Friday to pass upon the request of the state of Wisconsin that it be given the custody of Stanton. Mr. Salen would not reveal what evidence he would introduce other than the ballistic proof that a bullet taken from Zuta's head had been fired from a revolver later found in Stanton's possession.

Mention of the defense contention that the burden of proof was upon Wisconsin to show that Stanton was present at the time of the murder—that he is in fact a fugitive from justive in Wisconsin—and that Stanton need not prove that he wasn't there brought a confident laugh from Mr. Salen.

"I'm not telling what our evidence is," he declared.

REGISTER TODAY!
Polls open from 8 a. m. to 9 p. m.

WIFE SAYS ATTORNEY FOR DRY UNIT KEEPS LIQUOR IN THEIR HOME

Washington, D. C., Oct. 6.—[Special.]—S. Dee Hanson, an attorney for the prohibition bureau, was accused by his wife today of maintaining a liquor supply in their apartment. Mrs. Dorothy C. Hanson made the charges in a suit for divorce filed in the District of Columbia Supreme court.

Hanson brought a supply of liquor with him upon his return from a vacation in New Jersey, Mrs. Hanson said, and a scene ensued when she objected to having it stored in their apartment.

A few hours after filing the suit Mrs. Hanson withdrew it and said that she and her husband were reconciled.

Forbids Catholics to Join German Fascist Party

BERLIN, Oct. 6.—(AP)—The Jewish Telegraphic agency reports that Archbishop Hugo of Mainz today officially forbade all Catholics in his diocese to join Adolf Hitler's Fascist groups and barred from confession and the sacraments registered members of the Fascist party who are Catholics.

Greatest of all!
A fortunate purchase of
50 BRAND NEW WELL KNOWN
Grand Pianos
At More Than ½ Off!
You Save $383
Only
$292

FREE
Bench and Delivery
This Grand Piano Sale Brought Such an Overwhelming Response That We Persuaded the Manufacturer to Give Us an Additional Allotment to Sell You at This Saving of $383.
Absolutely the finest Grand Piano value we have ever offered. Just to see it and play upon it will convince you that here is an instrument of far more than average quality. To compare it point by point will substantiate your convictions. Just imagine! These features at so low a price.
FINEST WORKMANSHIP and MATERIALS.
LAMINATED RIM construction—giving strength and durability.
SECTIONAL KEY-BED—assurance against warpage.
EXTRA HEAVY POST construction.
VERY HEAVY PLATE casting for strength and tone foundation.
PLATE ANCHORED by heavy nose bolts.
SEVEN-PLY LAMINATED Pin Plank prevents loose turning pins.
SOLID BRASS Hardware.
SOUNDING BOARD—genuine Adirondack spruce.
BEAUTIFUL Modern Case.
RICH, LUSTROUS FINISH.
ACTION ideally suited to the home—praised by musicians and artists.
TONE of Mellow, Substantial beauty—perfectly balanced throughout.
Pay Only $3 Weekly
OPEN NITES THE WORLD'S ARGEST MUSIC HOUSE WURLITZER STORES FROM COAST TO COAST OPEN NITES
329 So. Wabash Ave.

As Sure as the Rising Sun..
Thousands of Chicago "Go-getters" accept the original Pixley Breakfast Special as regularly and as naturally as they do the dawn of each new day. This delicious, satisfying breakfast has proved itself. It fortifies them for the morning's arduous tasks. Married men, too? Yes, indeed! Breakfast out is a favor appreciated at home—besides, they enjoy the food . . . and it is an economy.
One fresh-as-fresh-can-be country egg, three strips of crunchy Mickelberry Bacon, three slices just-right golden-brown toast.
—20c—
Pixley and Ehlers LUNCH ROOMS
18 E. Van Buren St.
20 So. Clark St.
32 So. Clark St.
33 W. Madison St.
34 No. Wells St.
68 E. Lake St.
73 W. Jackson Blvd.
180 N. Wells St.
205 So. Wabash Ave.
206 W. Jackson Blvd.
333 W. Madison St.
716 W. Madison St.
1606 W. Madison St.

Book Passage Now
LEVIATHAN
Sails October 18
So many new things in addition to her traditional chic ...brilliant Club LEVIATHAN ... marvelous Ben Bernie dance orchestra ... first-run "Talkies" ... three ship-to-shore services ... magnificent cuisine ... spacious staterooms.
CHERBOURG-SOUTHAMPTON, 5 DAYS—6 HOURS—FIRST CLASS, $172.50
Weekly sailings by the famous Cabin Five
PRESIDENT HARDING, GEORGE WASHINGTON, PRESIDENT ROOSEVELT, AMERICA REPUBLIC, PRESIDENT ROOSEVELT, AMERICA
FIVE 16 DAY REPUBLIC WEST INDIES CRUISES
First—December 20 sailing from Philadelphia. New Year's Eve in Havana. Four ports. $175 up includes shore excursions—also January 10, 28, February 15, March 7.
Consult Your Local Steamship Agent or
UNITED STATES LINES
Charles Krcilek, General Agent
216 N. Michigan Ave., Chicago. Phone Dearborn 0484

A VALUE OF THE NEW ERA
SHIRTS OF IRISH POPLIN
[GUARANTEED PRE-SHRUNK]

A shirt that is being sold the country over for a lot more than $1.95
A shirt that's setting the pace for a new era of values—exclusive with our stores—you've never seen its equal in quality, style, tailoring for the money. White and solid colors—$1.95
$1.95
BASKIN
336 North Michigan
State Street just north of Adams
63rd Street at Maryland Open evenings
Cor of Lake and Marion Oak Park
THE HOME OF HART SCHAFFNER & MARX CLOTHES

At Dearborn and Madison
The Chicago Bank of Commerce Building—former Union Trust Building—is located at the corner of Dearborn and Madison streets. This bank may be easily reached from any point in the financial or shopping districts. Service is complete—also prompt and courteous.
Your business invited
CHICAGO BANK OF COMMERCE
Henry S. Henschen, President
Dearborn and Madison Sts.
Capital, Surplus and Reserves $5,100,000

EDUCATIONAL
KENWOOD-LORING SCHOOL FOR GIRLS
4000 ELLIS AVE., CHICAGO, ILL.
Day and Boarding School for Girls. Established 54 years. Kindergarten through High School. Co-operative with University of Chicago. Member of the North Central Association. Prepares for all Colleges admitting women. School now open.
Telephone Oakland 0737
STELLA G. LORING, PRINCIPAL
WALTON SCHOOL OF COMMERCE
ACCOUNTANCY INSTRUCTION by Correspondence Also Day and Evening Classes
SPARE-TIME ART COURSES
CHICAGO ACADEMY OF FINE ARTS

EDUCATIONAL
LANGUAGES
French, Spanish, German, Italian, English, etc. The only language school that develops real linguists, able to read, write, speak and understand the foreign language. Conversational instruction by superior native teachers, in school or home, private or class, days or evenings, any time to suit your convenience. Free Trial Lesson. Free French Conversation Circle Wednesdays 4 to 5 p. m.
BERLITZ SCHOOL
Auditorium, 56 E. Congress. Har. 6262
Lewis Institute
An endowed College for Men and Women
LIBERAL ARTS
BUSINESS ADMINISTRATION
ENGINEERING and HOME ECONOMICS
Day and Evening Classes now Starting
For Circular of Information address
LEWIS INSTITUTE
Dept. A, Madison St. & Damen Ave., Chicago
CENTRAL SCHOOLS
Fully accredited day and evening high schools and junior college; also professional commerce courses or opinion grade. Free catalog. 19 S. LA SALLE ST. CENtral 6787.
Northwestern University
Evanston and Chicago, Illinois
8 Complete Schools
Day and Evening Classes. Write for Bulletin.
ACCOUNTANCY
Special Night Class Forming
LA SALLE EXTENSION UNIVERSITY
30 E. Van Buren Harrison 4200
NORTH PARK COLLEGE
Co-educational. Fully accredited. 40th year. Junior College, Academy, school of Music. Dept. F, Foster and Kedzie Aves., Chicago, Ill. Tel. Keystone 6200.
DePaul UNIVERSITY
LIBERAL ARTS, MUSIC, ART—regular Day, late Afternoon, Evening and Saturday classes. Free Bulletin. Address 1010 Webster or phone Lincoln 7415
LOYOLA UNIVERSITY
Downtown College, 28 N. Franklin Street, Chicago. The Registrar's Office, Rogers Park Campus, 6525 N. Sheridan Road, Chicago.

JUDGES SEE "HOWLING MOB" IN CRIME DRIVE

...ose Prosecutors' Pleas in Gang Cases.

...ge Harry M. Fisher and Joseph ...ld of the Criminal court placed ...selves formally on record yester... as not being part of the "howling ..." when they refused pleas of pros... ...ors in the fight to jail gunmen, ...ndits, and racketeers. The judges ...ir remarks hearings used identical ...nology in announcing that they ...ld not to be swayed in their judicial ...ns by one of which turned a hoodlum ...ose bond cut in half, and ...other in a case where two gunmen ...re sent to the Municipal courts for ...

...ssistant State's Attorney Charles ...ell debated with Judge Fisher ...r the latter, despite protests, cut ...n half the bond of Joseph Condi, in... ...der the vagrancy act. The ...ge had fixed Condi's bond at ...0, and Chief Justice John P. Mc... ...ree weeks ago had refused ...ver the amount.

Revive Gun Toting Cases.

...dge David said that he could not ...fused with trying such misde... ...ors as gun toting when he threw ...ay the charges against Domi... ...ico Brancato, 24, and Dominick Bello. ...e ordered these cases to be tried in ...e municipal court on a complaint ...ng before Judge William R. ...

...rosecutor Rathbun, after a hectic ...ay in the courts in the campaign ...ainst hoodlums and gunmen, issued ...short statement regarding his ex... ...ions yesterday and on Sunday. ...e special court session held in Chi... ...go Heights on Sunday resulted in ...e liberation of eight men, some of ...om thought to be high in the Ca... ...one gang. "A writ of habeas corpus ...as issued despite the Sabbath by ...dge Craig A. Hood of Chicago ...ights and later Police Magistrate ...ller approved bonds despite ...e fact that courts do not usually ...ssue on Sunday.

..."What business has any judge to ...old court on Sunday?" said Prose... ...or Rathbun, referring to the Chi... ...go Heights affair.

Says Judges Blocked Plan.

..."We wanted to get those prisoners ...rough the bureau of identification, ...ut were stopped by the acts of the ...hicago Heights judges."

...udge Hood, in issuing the writs ...or the release of the eight men, said ...hey had been unlawfully arrested ...ithout a warrant and were held in ...ail without charge, the law in such ...ircumstances requiring that immedi... ...earings be given the petitioners, ...whether it is Sunday or any other ...day.

The eight men were liberated by the writs, they were rearrested by Chicago Heights police at the request of the state's attorney and charged with disorderly conduct to forestall freeing the men without bond. Police Magistrate Zeller was called in to approve the bonds.

In regard to his appearance before Judge Fisher on the Condi bond, Prosecutor Rathbun said:

"I thought it my duty to at least appear before Judge Fisher and let him know what we thought about such procedure."

Condi was arrested some weeks ago as a suspect in the slaying of Alfred Lingle. With him at the time was Israel Alderman. The men were the first to be charged with vagrancy in a campaign to jail hoodlums. Judge John H. Lyle of the Municipal court jailed them at a speedy hearing, but a habeas corpus writ set aside the sentence. The grand jury then indicted and held the men under $20,000 bail each.

Alderman furnished bail when Judge Fisher a few weeks ago agreed to accept $10,000 cash after Chief Justice McGoorty and Assistant State's Attorney Charles Mueller had refused the offer. Condi, however, remained in jail until yesterday.

Attorneys Ben Feldman and W. W. Smith appeared Saturday with another $10,000 in cash and asked for the release of Condi. This was refused by the prosecutors and a formal motion was made for a bail hearing before Judge Fisher. This hearing was held yesterday. As the attorneys started to state their motion yesterday Judge Fisher said:

"I told you if you produced $10,000 cash I would accept it. Have you got your bond ready?"

Prosecutor Rathbun then stepped forward.

Gives Vagrancy Act Views.

"The purpose of the vagrancy act is to apprehend and keep in custody persons other than the unfortunate man who happens to be out of work and has no place to sleep or stay and is found loitering on the streets," said Prosecutor Rathbun. "The real purpose of the vagrancy act is clearly, as can be seen from reading it, intended to cover all persons who live by unlawful means. That heading certainly is intended to cover habitual criminals with records of convictions and arrests.

"At this time the public good demands that this type of vagrant as is now before the court should be prosecuted."

"Let us not be hypocrites," interrupted Judge Fisher. "The traditions of the law have been built up through scores of years. I am not going to be part of the howling mob that is disregarding such traditions."

"I do not know what you mean by howling mob, but if you mean by that persons who are now engaged in trying to secure strict enforcement of the law in this community against hoodlums I intend to remain in that howling mob until I see a better reason than I do now for getting out of it," replied Prosecutor Rathbun.

Recites Condi's Record.

The prosecutor then went on to recite Condi's record showing that he was convicted in 1919 in New York for burglary and was given a five year sentence. He was given a second sentence of three years for a similar crime.

"You don't even know this man's criminal record and that is very material in fixing bail in a vagrancy case, and that is the thing that gives you the distinction between a mere loitering vagrant and a criminal vagrant," said the prosecutor.

"I don't know about the record and we are not trying this case now; when the trial comes on that is something else," said the judge.

The prosecutor said that such a method is the trouble with the present system of handling criminals. He said a criminal should be given attention before he goes out on the street and commits a crime instead of allowing him to be on the street and then giving him attention after he commits the crime.

Another point made by Attorney Rathbun was that no inquiry was made to determine the source of the $10,000 cash bond. He said an investigation might establish that desperate criminals had made a jack pot to furnish the money.

State Ready to Try Gun Toters.

Judge David was opposed by Assistant State's Attorneys Abe Marovitz and Albert Woll. They tried to convince him that gun toting by gangsters is serious enough to be tried in the Criminal courts. They were ready, they said, to proceed to trial at once.

Judge David declared that his dignity was not to be lowered to the class of a police court judge to try such a trivial offense.

"I am here to try serious felony cases," said the judge to the prosecutors. "I will not act as a police court judge. Take this case out of my court. I am going to enter a dismissal order at once, immediately, do you hear?"

"Please judge give me time to check up on the records to see if a police court complaint is pending against these men," said Prosecutor Marovitz. "Give me one hour, or until noon anyhow."

The request was finally granted, but before the day was over the prosecutors entered an order of nolle prosse rather than have the case dismissed.

Adjourns Court at 3:20 P. M.

Judge David at 3:20 o'clock in the afternoon commanded the clerk to enter in his docket the following order:

"At twenty past three this court having run out of business asks the chief justice if there is any more work to do and is informed that there is not.

"Court is therefore adjourned."

The usual court closing hour is 4:30 o'clock.

Brancato and Bello are suspected of a plot to murder Pat Roche, chief investigator, or Prosecutor Rathbun. They were forced to the curb when their automobile was found near the special downtown offices of the prosecutors at 77 West Washington street.

Judge David said that he will act differently in the case of James [Fur] Sammons, notorious ex-convict, who was sent to him on reassignment yesterday. He will try Sammons on gun toting charges, he said, because it comes from the country towns where a justice has not the power to dispose of it. The Municipal court, he said, should dispose of all such cases in the city.

The anti-gun toting campaign was the work of Chief Justice McGoorty, who pledged speedy trials to gun toters.

NOT OF THE "HOWLING MOB"

JUDGE HARRY M. FISHER. [Bloom Photo.]

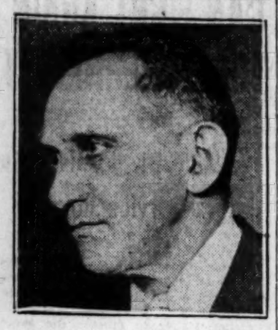

JUDGE JOSEPH B. DAVID. [TRIBUNE Photo.]

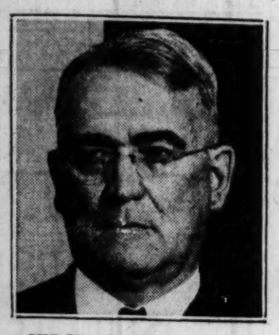

JUDGE CRAIG A. HOOD. [TRIBUNE Photo.]

MAGISTRATE A. J. ZELLER. [TRIBUNE Photo.]

U. S. DOCTORS FIND DRUGGAN IS SICK; TRIAL POSTPONED

The contention of his lawyers that Terry Druggan, former beer baron, is a sick man and cannot stand trial now on charges of evading income taxes, was substantiated yesterday by government physicians reporting to Federal Judge Wilkerson.

Judge Wilkerson postponed the trial until Nov. 10 after Dr. E. I. Sloan and Dr. H. M. Fogo reported that their examination of Druggan showed him to be suffering from appendicitis, chronic productive bronchitis, active infective prostitis, duodenitis and other maladies. The physicians expressed the opinion that Druggan should remain in the hospital for further treatment.

Capt. William F. Waugh, attorney for Druggan, said his client would have to undergo an operation.

Druggan and his former partner, Frankie Lake, are charged with trying to defraud the government of $500,000 in income taxes.

State Representative Lawrence C. O'Brien's income tax trial is set for Nov. 17. Jack Guzik, "public enemy" and Capone gangster, and his brother Sam, are to be arraigned on Friday on indictements charging income tax violations.

Charges Wife's Attacks Drove Him from Home

George F. Slater, an official of the Slater Fireproof Storage company, yesterday filed suit for divorce in the Superior court against Mrs. Alice Slater. The bill charges that Mrs. Slater on numerous occasions struck, kicked, bit, scratched, and choked him, until finally he was forced to leave. Since their separation last March 23 Mr. Slater says he has been living at the Seneca hotel. Last Saturday, the bill says, Mrs. Slater installed herself in his apartment. He asks for an injunction to restrain his wife from annoying him.

REGISTER TODAY!
Polls open from 8 a. m. to 9 p. m.

VICTOR RADIO

Now on Display
Wabash at Jackson
4646 Sheridan Road
870 East 63rd Street
4710 Lincoln Avenue
4047 Milwaukee Avenue
2410 Devon Avenue
OAK PARK
123 Marion Street
EVANSTON
615 Davis Street
Lyon & Healy
OPEN EVENINGS

Wyle COAST TO COAST

At Our Price— A Hat for Every Frock

Fur Trimmed Felt Hats

Developed in felt as soft and pliable as cloth and trimmed with lustrous fur, these new Wyle hats are the outstanding successes of the season. A variety of smart new designs.

IMPORTANT — Look for the WYLE name on the window and be sure to get a Wyle hat.

$1.88 HOME HIGHER WHY PAY MORE WYLE HAT CO.

WYLE HAT COMPANY
Over 112 Shops in Chicago and Suburbs
Phone our factory, Victory 5000, for address of the Wyle Hat Shop nearest you

The Chicago Tribune Is the World's Greatest Newspaper

GLEN SPRAY TOPCOATS
customized by
Hickey-Freeman
This label is exclusive with us in Chicago

Glen Sprays are always noted but never extreme . . . always colorful but never loud, nonchalantly swagger but never swaggering. A distinctive coat, dignified and rich . . . made of a unique Scotch weave that's soft on the surface but firm and extremely strong on the back . . . finely needled by Hickey-Freeman as such a fine fabric deserves

$65

Hickey-Freeman topcoats of Worumbo polo cloth $125 $135
Llama topcoats $80 $90 $100. Dovers at $50

MAURICE L ROTHSCHILD
State at Jackson
MINNEAPOLIS CHICAGO ST. PAUL

VICTOR
scores again with
NEWEST RADIO

The First and Only 5-Circuit, Micro-Synchronous, Screen-Grid Radio ... the Perfected Modern Musical Instrument ... Acclaimed by Hundreds of Thousands

THE dramatic, instant success of the New Victor Radio is without parallel in musical history. Again Victor has set a new standard in home entertainment.

The New Victor is far *different* from anything you have ever known ... new in design ... new in construction ... new in appearance.

It offers you a totally *new* and *greater* measure of radio enjoyment.

You have a right to expect much from Victor ... all that modern science, precision craftsmanship, and unparalleled musical experience can give. But this instrument is greater than you believe possible ... the radio which, engineers say, will not be improved until science discovers radically new principles unknown to present-day engineering.

Know, *now*, the full meaning of tone ... matchless Victor Tone.

Thrill to a perfection of radio performance never before known.

Enjoy in your own home the most exquisite cabinet Victor ever built ... "the new ideal in radio design."

Anyone can afford the New Victor! Never before has such a low price been possible with supreme Victor quality ... *Dependability is guaranteed by the Victor name.*

Compare the New Victor with *any* other instrument ... at *any* price. You will instantly recognize the difference.

NOW ... AT ALL VICTOR DEALERS!

1. FIRST FIVE-CIRCUIT, MICRO-SYNCHRONOUS SCREEN-GRID RADIO ... assuring superb power, sensitivity and selectivity ... and *matchless* Tone.
2. VICTOR ACOUSTIC TONE CONTROL ... created and introduced by Victor ... gives you selection of tone color to suit your taste.
3. VICTOR TONE ... More beautiful than ever! Victor has banished "sound shadows," thereby creating new, lifelike brilliancy and depth of tone.
4. NEW BEAUTY OF APPEARANCE ... The most striking cabinet Victor ever designed ... superb Victor craftsmanship ... acoustically perfected.
5. MICRO-SYNCHRONOUS TUNING ... *is precision tuning! Every number, every line on the Victor dial positively, definitely, and constantly indicates the frequency-in-kilocycles of a broadcasting station. Slide the indicator to the desired number—and there's your station, every time.*
6. NEW SENSITIVITY ... Bringing you the station you want—*when* you want it.
7. NEW SELECTIVITY ... sharply separates the station you want from all others!
8. NEW LOW PRICES ... It is easy for you to own the world's greatest musical instrument.

The new Victor Radio
5-Circuit, Micro-Synchronous Screen-Grid

Copyright 1930, RCA Victor Co., Inc.

LABOR'S FUTURE SECURE, HOOVER TELLS A. F. OF L.

Addresses Legion in Earlier Speech.

(Continued from first page.)

when he asserted that he is "sworn by the whole people to maintain the constitution and to enforce the laws, and that no man should dare call himself a faithful American and suggest otherwise."

Hoover Compliments Coolidge.

President Hoover, a little earlier, had interpolated a compliment to Mr. Coolidge which was not in the advance copies of his manuscript. Speaking of the Kellogg-Briand pact, he said it had been "developed by my eminent predecessor and carried through to great success by his administration."

President Hoover touched on preparedness in his address to the Legionnaires. He said that all international good will was founded on mutual respect among the nations, and added:

"The maintenance of respect requires that we sustain a preparedness for defense that is impregnable, yet that contains no threat of aggression."

The President also reminded the Legion that it was consecrated by its constitution to the high purpose of upholding the laws of the country, and added:

"The enforcement of the laws must not rest on government officials alone; it must rise from stern demand and the loyal coöperation of good citizenship and individual responsibility to the community."

Welcomed by Crowds.

The presidential party reached Boston this morning and were escorted through crowd lined streets to the Copley Plaza hotel.

The Coolidges were conspicuous throughout the day's activities. Mr. and Mrs. Coolidge called on President and Mrs. Hoover at the hotel soon after their arrival. They also were guests at a luncheon given for the President at noon by Gov. Frank G. Allen of Massachusetts.

En route by automobile from the railroad station to the hotel, from the hotel to the Legion meeting, back to the hotel for luncheon, later to the Statler hotel for the Federation of Labor meeting, the Hoovers were greeted by large crowds. The police were out in full force to guard against any hostile demonstrations, but the crowds appeared friendly and there were no unpleasant incidents such as the communist demonstration at Cleveland last week.

Butler His Breakfast Guest.

President Hoover breakfasted on his train before arriving in Boston with former Senator William M. Butler, Republican senatorial nominee in Massachusetts.

Late this afternoon the President talked with Senator J. H. Metcalf, who is the Republican candidate for reelection in Rhode Island.

HOOVER'S LABOR SPEECH

Boston, Mass., Oct. 6.—(AP)—Following is the text of President Hoover's address before the American Federation of Labor:

"Members of the American Federation of Labor:

"In his invitation that I should address you on this occasion President Green spoke in terms of high praise of the benefits to labor from the nation-wide coöperation initiated at the White House last November for mitigation of the effects of the present depression.

"At those White House conferences the leaders of business and industry undertook to do their utmost to maintain the rate of wages. They also undertook in case of shortened employment to distribute work as evenly as possible over their regular body of employés. The leaders of labor undertook to urge effort in production and to prevent conflict and dispute. The public officials and the managers of industry and utilities undertook to expand construction work to mitigate unemployment.

Industrial Conflict Avoided.

"We have now had nearly a year in which to observe the working of these arrangements. These, the first undertakings of this character in our history, have been carried out in astonishing degree. There are, of course, exceptions, but in the large sense our great manufacturing companies, the railways, utilities, and business houses have been able to maintain the established wages. Employers have spread their employment systematically. For the first time in more than a century of these recurring depressions we have been practically free of bitter industrial conflict.

"The fine coöperation in the providing organized emergency employment through federal, state, and municipal public works and utility construction has been an important contribution in taking up the slack of unemployment. The measure of success is easily demonstrated. The department of commerce reports to me that public works and the construction work by the railways and utilities in the last eight months amount to about 45 hundred millions, as compared with about 40 hundred million in the same period of the boom year of 1929, or an increase of about 500 million. In all previous depressions these works decreased, so that the gain is more than even the apparent figures.

Unemployment Still Serious.

"We still have a burden of unemployment. Although it is far less than one-half in proportion to our workers than in either England or Germany, no one can contemplate its effect in hardship and discouragement without new resolves to continued exertion and to further effort in solution of our greatest economic problem—stability in employment.

"Your chairman has spoken of my interest in the development of an American basis of wage. Both the directors of industry and your leaders have made great progress toward a new and common ground in economic conceptions, which, I am confident, has had a profound effect upon our economic progress during the last few years.

"That is the conception that industry must be constantly renovated by scientific research and invention; that labor welcomes these labor saving devices; that labor gives its full and unrestricted effort to reduce costs by the use of these machines and methods; that the savings from these reduced costs shall be shared between labor, employer, and the consumer. It is a philosophy of mutual interest. It is a practice of coöperation for an advantage that is not only mutual but universal. Labor gains either through increase of wage or reduction of cost of living, or shortened hours.

"Employers gain through enlarged consumption, and a wider spread distribution of their products, and more stable business. Consumers gain through lower cost of what they buy. Indeed mass production must be accompanied by mass consumption through increased standards of living.

U. S. Making Progress.

"From the acceptance of this basis of industrial relations I believe America is making more progress toward security, better living, and more hours of leisure than those countries which are seeking to continue old conceptions of the wage and to patch up the old system with doles of various kinds, which limit the independence of men. Any comparison of the situation of our labor with the labor of those other countries, whether in times of high prosperity or today in times of temporary depression, should carry conviction that we are on the right track.

"No system is or can be free of difficulties or problems. The rapidity of our inventions and discoveries has intensified many problems in adjusting what we nowadays call technological unemployment. I am coöperating with President Green and representatives of employers' associations in an exhaustive inquiry into its various phases. If we stretch our vision over the last ten years we shall find much to convince us that the problem is not at all insurmountable in the long run.

"It is estimated by some of our statisticians that in this period over 2,000,000 workers have been displaced from older industry due to labor saving devices. Some way, somehow, most of these were reëstablished in new industry and new services. Nor is there any reason to believe that we cannot revolve our economic system in such fashion that further new discoveries and inventions will further increase our standard of living, and thereby continue to absorb men who are displaced in the older industries.

"Nevertheless there is a period of readjustment in each case of new discovery, and industry has need of a larger understanding of the facts.

Coal Difficulties Cited.

"It is this process of readjustment that partly causes our present difficulties in the bituminous coal industry. In that industry the encroachments of electrical power, of natural gas, of improvements in consumption, have operated to slow down the annual demand from its high peak, leaving a most excessive production capacity. At the same time, the introduction of labor saving devices has decreased the demand for mine labor. In addition to its other difficulties must be counted the effect of the multitude of 6,000 independent mine owners among 7,000 mines, which has resulted in destructive competition and final breakdown of wages.

"All these conditions have culminated in a demoralization of the industry and a depth of human misery in some sections which is wholly out of place in our American system.

"One key to solution seems to me to lie in reduction of this destructive competition. It certainly is not the purpose of our competitive system that it should produce a competition which destroys stability in an industry and reduces to poverty all those within it. Its purpose is rather to maintain that degree of competition which induces progress and protects the consumer. If our regulatory laws be at fault they should be revised.

Job Security Desirable.

"But most of these problems are problems of stability. With the job secure, other questions can be solved with much more assurance. You, as workers, know best of all how much a man gains from security in his job. It is the insurance of his manliness, it upholds the personal valuation of himself and of his family. To establish a system that assures this security is the supreme challenge to our responsibility as representatives of millions of our fellow workers and fellow citizens.

"The demonstration of nationwide coöperation and team play and the absence of conflict during this depression have increased the stability and wholesomeness of our industrial and social structure. We are justified in feeling that something like a new and improved tool has been added to the working kit for the solution of our future problems.

"No one would invite either war or business depression, but from them may come some new inspirations. We find in these times courage and sympathy, generous helpfulness from our work people to those unfortunates suffering not alone from the present but from fear for their future. We find inspiration in the courage of our employers, the resolution of the nation that we shall build steadily to prevent and mitigate the destructiveness of these great business storms. It is this inspiration which gives confidence for the future, and confirms our belief in fundamental human righteousness and the value of our American conception of mutuality of interest in our daily work."

HOOVER'S SPEECH TO AMERICAN LEGION

Boston, Mass., Oct. 6.—(AP)—Following is the text of President Hoover's address before the American Legion convention:

"My Fellow Countrymen: It is with a great deal of pleasure that I am able to meet here with the American Legion.

"I hope I may venture to claim from some years of service during the great war a measure of comradeship with the men who fought in that war. I understand your variety of French perfectly. I know from intimate experience, and I intend to hold in confidence, the first reaction you had from a passing shell, and the homelike appearance of shell holes under certain circumstances. I shall maintain secret your opinion of those who profess indifference to or the glory in passing bullets, or insects, or the mud and filth of the trenches, or days and weeks in the wet and cold.

Recalls Legion's Birth.

"It was inevitable that men who had lived through that great common experience, who had engaged in supreme adventure with death, should combine into associations of lifelong comradeship.

"Yet it was not alone the comradeship of high adventure that instinctively called your organization into being. It was the common understanding which war called forth, the common experience from which sprang the highest emotions of patriotism—that shoulder to shoulder companionship in an idealism which transfigured men's lives.

"The millions who shared in that experience came home from it rededicated to the further service of their country. But great as was that service, performed under impulse of the high emotions of war, the service to the great ideals of peace is ofttimes even more difficult and ofttimes requires more sustained courage. It was, therefore, with deep sympathy that I witnessed the birth of the American Legion in France in 1919.

Quotes Legion Constitution.

"At that memorable meeting you sensed this high purpose and expressed these lofty ideals of your peacetime service in the preamble to your constitution, which reads in part:

"'To uphold and defend the constitution of the United States of America; to maintain law and order; to inculcate a sense of individual obligation to the community, state and nation; to combat the autocracy of both the classes and the masses; to make right the master of might; to promote peace and good will on earth; to safeguard and transmit to posterity the principles of justice, freedom, and democracy; to consecrate and sanctify our comradeship by our devotion to mutual helpfulness.'

"That, indeed, is the real preface to American citizenship.

"It is my purpose to speak upon some of these ideals and purposes, for idealism must be translated into cold realism of the day to day task of citizenship.

"At the moment you made that declaration you sensed an imperative national need. You foresaw that the aftermath of war would be a period of change, a period of disturbed mind, of loosened moorings; a period when evil forces among men might lead to violence and crime; a period which demanded understanding and wise restraint if the basis of all society and all progress were to be maintained.

Ordered Government Vital.

"You realized that liberty and freedom can be won on the battlefield, but they can be held only by ordered government in peace. You realized, in fact, that without ordered government the very sacrifices which you had made, the fruition of your high hopes, your endurance, your courage, might come to naught.

"Eleven years of experience in our own country and in every country engaged in that war have proved the need of that inspiration to active citizenship. It has been a period of readjustment, a period of challenge to democratic institutions, a time when the world has had to contend with a greater mood of violence. Even today nearly one-half of the population of our globe is in a state of great unrest or a state of revolution.

Treaties Don't Make Peace.

"Real peace in the world requires something more than the documents which we sign to terminate wars. Peace requires unremitting, courageous campaigns, laid with strategy and carried on successfully on a hundred fronts and sustained in the spirit and from the hearts of every individual in every town and village of our country.

"In the great intangibles of human emotion respect is inseparable from good will. The maintenance of respect requires that we sustain a preparedness for defense that is impregnable, yet that contains no threat of aggression.

"We have to remember that during the great war we demonstrated not only our military power but also our ability to quickly organize it and the valor to use it. After the war the disturbed condition of the world made it necessary to increase our defense establishment beyond the pre-war basis. Above all, we made a more rapid recovery from the vast losses of the great war than other nations in the world. Our national income has expanded to embrace more than one-third of the whole commercial world.

A Dominant Power.

"As a result we have become a dominant economic power. Our citizens have spread their trade and finance into every corner of the earth.

"From these tremendous happenings in our country some leaders in other countries came to believe that they were in the presence of the birth of a new imperial power intent upon dominating the destinies and the freedom of other peoples. Such a conclusion would be the logical deduction from many instances during 3,000 years of history, when the exploitation of other people has been the outcome of the ability to do so. This we know is an utter misconception of America. We know there is a desire to do justice and no exploitation. We know there is no financial, traditional, or military imperialism in the American heart. We know, in fact, that we have opened the door of a new social and economic system by which within our own borders we shall create the conquest of poverty without exploiting other nations.

"But as wrong as these fears may be, it becomes our first duty to show by our every act, not alone by our government but by our citizens, that our guide is justice and that confidence may be reposed in that sense of justice.

End Suspicion and Fear.

"The day to day practical preservation of peace and good will requires that we build up and support agencies for pacific solution of controversies.

"On this road to peace we have attained two momentous victories. The first of these is the Kellogg-Briand pact. By the London naval agreement we have silenced the high dangers of competitive naval building and have safeguarded our defense by parity with the greatest naval power in the world. We have assured the maintenance of an efficient navy as the first line of defense. By limiting our strength we have given demonstration to the world that we seek no domination, but only adequate defense.

"The peace of our country has never stood more assured than at this moment. The realization of your ideal to promote peace and good will through active citizenship is the greatest guaranty of its continuance.

On Law Enforcement.

"The first high purpose you express is to uphold and defend the constitution and to maintain law and order in the United States. Happily your ideal is my first and most sacred duty. As President of the United States I am sworn by the whole people to maintain the constitution and to enforce the laws. No man should dare call himself a faithful American and suggest otherwise. You have recognized that the upholding of the constitution and the enforcement of the laws must, however, not rest upon government officials alone; it must rise from the stern demand and the loyal coöperation of good citizenship and individual responsibility to the community.

"One of the primary obligations of citizenship is national defense. Our people have been traditionally opposed to a large standing army in times of peace. The nation needs a regular army, highly developed in training and technical services, as the nucleus for the training of citizen soldiers and to lead them in times of emergency. We have always relied on our citizen army, and never relied in vain, but its maintenance is again the voluntary service of good citizenship. Your association has taken large interest in provision for better industrial mobilization. You have been greatly interested, and I have lately signed an act creating an inquiry into the methods by which the economic burdens of war shall fall with equal weight upon every element of citizenry. It is not equitable that one citizen shall profit by war while another makes the supreme sacrifice.

Talks of War Wounded.

"One of your expressed ideals was that of 'mutual helpfulness.' In your solicitude for your comrades, disabled both in war and in peace, you have kept that faith. Nor has a grateful nation failed in its duty. In addition to hospitalization, rehabilitation, war risk insurance, adjusted compensation, and priority in civil service, the government has undertaken through disability allowances to provide for some 700,000 veterans of the world war. Our total outlays on all services to world war veterans are nearing $600,000,000 a year and to veterans of all wars nearly $900,000,000 per annum.

"The nation assumes an obligation when it sends its sons to war. The nation is proud to require this obligation within its full resources. I have been glad of the opportunity to favor the extension of these services in such a manner that they cover without question all cases of disablement whether from war or peace.

"There is, however, a deep responsibility of citizenship in the administration of this trust of mutual helpfulness which peculiarly lies upon your members, and that is that the demands upon the government should not exceed the measure that justice requires and self-help can provide. If we shall overload the burden of taxation we shall stagnate our economic progress and we shall by the slackening of his progress place penalties upon every citizen.

A Citizen's Responsibilities.

"There are many other responsibilities of the individual in his 'obligations to the community, the state, and the nation.' The very beginning of such obligation is at the ballot box. The whole plan of self-government presupposes that the whole people shall participate in the selection of its officials, the determination of its policies, and the maintenance of its ideals. Anything less than this involves government by the minority.

"Your own expressed fears of 'autocracy of either classes or masses' can well come true unless the individual citizen takes at least his share in the burden of government.

Outlines Legion's Mission.

"You have a post in every town and every village. These 11,000 posts are organized into divisions with state and national commanders. You are already an army mobilized for unselfish and constructive endeavor. Your strength is made up of men who have stood the quality test of citizenship.

"You have it in your power to do much. Through your local posts you can awaken the minds of the communities throughout our nation to a higher ideal of citizenship. You have an exceptional interest and an exceptional opportunity in the front line of citizenship to coöperate and preserve the fundamentals of our republic."

TELLS LEGION IT CAN FIGHT AGAIN FOR GOVERNMENT

Pershing Gives Advice to Ex-Service Men.

Boston, Mass., Oct. 6.—(AP) — The American soldier who took up arms more than a decade ago in the cause of justice was urged tonight by his wartime leader to muster the same spirit, through loyal citizenship, in the cause of good government.

Gen. John J. Pershing, leader of the American expeditionary forces during the world war, stressed this and kindred duties of the ex-service man in an address at a dinner given O. L. Bodenhammer, national commander of the American Legion.

"In view of the unique position held by the ex-service men," Gen. Pershing said, "the duties that fall to their lot as citizens are peculiarly obligatory. These duties are as binding today as during those days of consecrated service on the field of battle. The safe lofty spirit should inspire their fulfillment.

Nation's Enemies in Peace.

"There are enemies to overcome in peace as well as in war. The forces of evil are ever active. They include those who would exploit the government for personal profit. They embrace the criminal class who defy our laws and that other class who are against all government. It is the duty of every loyal citizen to combat these evil forces with all the energy he can muster."

After placing the blame for inadequate law enforcement on a lack of interest among the citizens in their government, Gen. Pershing said:

"What I wish to say in conclusion is that the ex-service men must stand up courageously and fearlessly for everything that is sacred in our institutions. No man can fulfill the obligations of citizenship who remains passive regarding the enforcement of law."

Seek 1931 Convention.

The contest for the next national convention of the American Legion today narrowed down to a fight between Los Angeles and Detroit. Baltimore made a bid for the convention of 1932 and Chicago for 1933.

Paul G. Armstrong of Chicago submitted his city's plea for the 1933 convention. He explained that the World's Fair would be held in Chicago in that year and that it was necessary to go before the committee at this time.

PILSUDSKI MAKES HIMSELF ISSUE IN NOVEMBER VOTE

WARSAW, Poland, Oct. 6.—(AP)—Marshal Pilsudski, premier of Poland, today decided to use the parliamentary election on Nov. 16 as a plebiscite by which the country may pronounce itself for or against him.

Polish electors vote on lists of candidates presented by political parties which obtain seats in parliament in relation to the number of votes cast on their lists.

Marshal Pilsudski will put his name at the head of the government party list, and thus those who vote for that party also will express their confidence in the marshal.

KIDNEY TROUBLE

Kidney Trouble is one of the most common disorders in middle life. Watch out for the first symptoms—headache, sluggish, [illegible] ings, dizziness, sleeplessness. If you are suspicious have a urinalysis. Don't disregard Nature's warning—seek aid today. Physicians for over 50 years have prescribed Mountain Valley Mineral Water from Hot Springs, Ark., as an aid in the treatment and prevention of kidney trouble. Don't wait. Phone us for a case today.

Mountain Valley Mineral Water
Chicago Office—739 W. Jackson Blvd.
Phone Monroe 5400
Evanston Office—705 Madison St.
Phone Greenleaf 4777

Advertise in The Tribune

Prepared

The Boy Scouts of America have as their motto "Be Prepared." It's a good motto in a world of rapid change and sudden hap and mishap. One of the best ways to "Be Prepared" is to own valuable land. Land is the basis of all wealth.

Harmon National
WM. E. HARMON & COMPANY
PROPERTIES IN 33 CITIES

THE STORE FOR MEN
MARSHALL FIELD & COMPANY

—and now!

DULL SILK HOSE FOR MEN . . . $1

Smarter because there is no sheen or shine. Sturdier because the weaving is done by a new "twist" process. Exceptionally good-looking and just received in Chicago this week. Available in several smart tones—gray, blue, brown—and also in black. Come in today and inspect this new achievement in silk hose.

FIRST FLOOR

Summer Colds

Quick Relief from any Cold, Sore Throat, Headache or Other Pain

DON'T treat a "slight cold" lightly! The discomfort of a summer cold can easily develop into dangerous illness if neglected. A tablet or two of Bayer Aspirin will check a cold as quickly as it came. And you will get immediate relief from the headache that goes with it. If there's a sore throat, too, crush 2 tablets in 4 tablespoons of water, and gargle. Those who have learned the true value of Bayer Aspirin are never without it in any season of the year. It's always ready to relieve headaches, neuritis, neuralgia, and a long list of aches and pains: see proven directions in each package. Genuine Bayer Aspirin does not depress the heart. Every drugstore has the genuine.

BAYER ASPIRIN

Sunday, Oct. 12th

Tune In Station WENR 4-5 P. M.

STOKOWSKI and THE PHILADELPHIA ORCHESTRA in Radio's Great Broadcasting Event

courtesy of your PHILCO DEALER

LEOPOLD STOKOWSKI, giant of the conductors, raises his baton next Sunday. At his command, and fired by his amazing musical genius, the great Philadelphia Orchestra will bring you music in its most gorgeous form. And this concert also brings you for the first time

a new broadcasting method

created by Stokowski himself. Let him explain it in his own words:—

"I am aiming at three results: First, to improve the balance of tone between the individual instruments and also between the choirs of instruments; second, to detach from each other, and keep pure in tone-color, the solo instruments of the orchestra; third, to be able to conduct the orchestra, and yet at the same time hear the orchestra not as it sounds in the studio, but as it sounds on the air as listened to on the receiving set in the home."

TUNE IN 4-5 P. M. STATION WENR

Leopold Stokowski

Philadelphia Storage Battery Co.
3335 W. 47TH STREET, CHICAGO
Distributors for Cook, Lake and Du Page Counties, Illinois, and for Lake County, Indiana.

Why do you see EDIPHONES in so many successful offices?

Because the heads of many business houses have convinced themselves that old fashioned methods of dictation, which require a letter to be twice-written, are obsolete in modern times. That is why they say it to the Ediphone.

Say it to the

Ediphone

Edison's New Dictating Machine

Call Franklin 6206

EDWIN C. BARNES & BROS.
173 W. Madison Street

A unit in the Ediphone National Organization

HUNT R-101'S LOG AS SOLE CLEW TO AIRSHIP DISASTER

Experts Find Nothing to Solve Mystery.

BY EDMOND TAYLOR.
[Chicago Tribune Press Service.]
Copyright: 1930: By The Chicago Tribune.]
(Picture on back page.)

BEAUVAIS, France, Oct. 6.—Hope is held out here that the log of the ship was not destroyed by the flames which followed the crash of the British dirigible yesterday morning on its first flight to India and that it may yet be found intact somewhere beneath that mountain of twisted steel on the slope of the Bois de Feck.

If the log is found it will unlock the secret to the greatest air disaster of all time—a disaster which cost the lives of 47 persons, including the "who's who" of British aeronautics. According to technicians, the log would positively explain the cause of the catastrophe by showing the rate of ascending of altitude, speed, wind pressure, and the condition of the engines up to the moment of the crash.

Believe Log Still Exists.

Strong belief that the log still exists was expressed tonight by Arthur Disley, the R-101's radio operator. Disley, who is recovering from burns, was greatly interested by the discovery of a block of ruled paper found unburned in the midst of the wreckage.

"I know what that block of ruled paper is," Disley declared. "It is used for taking down orders to be carried from the control car to different parts of the ship. These blocks were kept in the control car, while the log was kept in the control room proper. Again, it seems to me, there would be much less chance of it being burned if the paper was not destroyed I do not see how the log could be. I think it is buried under the débris."

British air ministry experts, headed by Air Commander A. V. Holt, who started an investigation this morning, refused to comment on the possibility of finding the log, but they were observed diligently digging around in the thick layer of ashes and debris under the buckled framework. They seemed particularly interested in the splintered fragments of the control car, which is almost in the center of the wreckage, where yesterday the coveted order blanks were found.

Like Hunting Needle in Haystack.

The task of the experts is gigantic. Hunting for the log, even if it still exists in that wreckage, is just like hunting the traditional needle in the haystack.

The steel carcass of the R-101 lies buckled up in a shallow gully. Its nose is resting in a dense thicket and right in the middle of the dirigible's belly stands a small tree with most of its foliage stripped off by the terrific blasts of the hydrogen gas. The twisted steel tubes of the framework form an almost impenetrable jungle, and the maze and tangle of wires spread along the ground are like tropical creepers.

The investigators made a weird picture as they struggled through the débris in plus fours, partly concealed by blue overalls, and rubber boots.

Check Up Official List.

A closer examination of the wreckage reveals a surprising number of articles which escaped the flames. Under the mess compartment are strewn oranges, potatoes, and green vegetables. One typewriter was removed which still had the ribbon intact.

All the bodies were removed late last night and a revised checkup shows that there are only 54 mentioned in the official list as aboard the ship when it left England. Since there were eight survivors there should be 46 corpses. Actually there are 47 corpses—at least there are 47 coffins. A doubt arises because one of the coffins, which is small like a child's coffin, may contain only part of a human body or perhaps parts of several human bodies. The gendarmes simply placed all stray pieces of human bodies they picked up in a single coffin. The only way to determine whether those fragments represent a separate body would be to check up all the corpses by heads and limbs, which will not be done.

Scout Stowaway Report.

The admission of Commander Holt today that the authorities removed 47 instead of 46 bodies immediately started the rumor that there was a stowaway on board. The survivors of the crew conceded that this was possible, but consider it unlikely.

"The authorities were specially on the lookout for a stowaway and all entrances of the ship were carefully guarded, while the officers checked each man entering," explained Radio Operator Disley.

If the 47th coffin represents only the fragments of several of the other bodies—which seems the most likely hypothesis—the death toll is now 47, for W. G. Radcliffe, rigger, died at 4 a. m. today from burns and a fractured thigh. All the other wounded seem to be recovering. A. V. Bell, J. H. Binks, and H. J. Leech were permitted to quit their beds tonight and leave the hospital for dinner with the British consul.

Five of Crew Identified.

Late tonight Commander Holt announced that five of the dead had been identified. They were all members of the crew—R. Blake, W. H. King, S. E. Scott, E. G. Rudd, and Assistant Coxswain W. A. Potter. They were identified by articles found near the bodies, and it is hoped the same method will permit further identifications. Friends of Lord Thomson arrived here this afternoon by plane, but were unable to make any identification of his body.

Commander Holt's announcement tonight indicated that the investigators had nothing to show for their first day's work. He said the French and British experts will require several days to complete the inquiry.

The committee today visited the wrecked dirigible twice and secretly questioned all survivors, as well as local witnesses. There was no statement made as to the conclusions drawn from the evidence, but THE TRIBUNE is informed that the experts are inclined to believe the explosion was solely the result of the ship's blundering into a hill in the dark and not caused by a fall.

Had Released Ballast.

On the other hand they have striking evidence to show that the dirigible was in serious difficulties before the crash. Commander Holt said that in the act of releasing large quantities of ballast shortly before the crash.

Part of the dirigible's superstructure was found today about one mile and a half awa from where the ship fell. This discovery may provide an important clew to the disaster.

Commander Holt clearly indicated tonight that the air ministry intends to "pass the buck" for the investigation to a court of inquiry by saying that the investigators would not publish formal conclusions, merely laying their findings before the court.

Concluding with a long statement, which he issued to the press tonight, Commander Holt definitely settled the stowaway rumor by announcing the official death toll a. 47, including Radcliffe. The stowaway rumor started when a soldier found a woman's dainty shoes with a buckle among the débris. The air ministry in London officially denied there was a woman aboard.

Remove Bodies to Beauvais.

Today the bodies were removed from the town hall at Allonne and taken to the Hotel de Ville—the city hall—at Beauvais, where they were laid in a black draped hall filled with flowers.

The Beauvais city hall is an historic building, for it was here that the supreme command of the allied armies was turned over to the late Marshal Ferdinand Foch on April 3, 1918.

During the afternoon a huge crowd of townspeople watched the procession of hearses winding their way through the narrow medieval streets of the town.

FRANCE WILL HONOR BRITISH AIRSHIP DEAD IN DAY OF MOURNING

[Chicago Tribune Press Service.]

PARIS, Oct. 6.—Tomorrow will be a day of national mourning in France, according to a government decree today. Orders were issued to military authorities and civilians to fly flags at half staff throughout the land as tribute to the victims of the British airship the R-101.

Premier Andre Tardieu will attend funeral services at the historic Beauvais cathedral tomorrow morning together with Lord Tyrrell, British ambassador to France; Laurent Eynac, French minister of air, and other notables of the two countries. Following the services the bodies will be carried to the French sea coast aboard a special train. French colonial troops will be ranged in line to give a military salute to the dead.

Forty French army planes will fly over the funeral procession, which will be headed by three survivors, J. H. Binks, A. V. Bell, and H. J. Leech.

BRITAIN MAY BURY AIRSHIP DEAD IN A COMMON GRAVE

Plans Single Memorial at R-101's Home Port.

BY JOHN STEELE.
[Chicago Tribune Press Service.]

LONDON, Oct. 6.—A general public burial of all those lost on the R-101 in a common grave was suggested by the air ministry tonight. A single memorial, erected over their last resting place, probably at or near Cardington, home port of the R-100 and R-101, is also proposed by the air ministry.

The chief reason for this, according to the air ministry's statement, is that "it is practically impossible to identify with any degree of certainty a great majority of the bodies."

Public Memorial Service Friday.

The air ministry forwarded letters to the relatives of all the victims embodying this suggestion, and the relatives are asked to signify their assent as early as possible. The time and place of the funeral has not yet been finally decided, "but it will be of a public character and carried out with appropriate ceremonies."

Great Britain's grief at the loss of as many of its finest air experts and air men in the disaster will find expression in a memorial service at St. Paul's cathedral on Friday to which the general public will be admitted.

With full honors from the fighting services of two nations the remains of the victims will be brought to their homeland tomorrow night. The British destroyers, Tempest and Tribune, will convey the bodies across the channel, reaching Dover at about 10 p. m. They will be immediately transferred onto a special train, which is expected to reach London early Wednesday morning.

British Grateful to France.

A guard of honor will line up at Victoria station and escort the dead to the Westminster city mortuary.

The news that André Tardieu, French premier, directed France to observe tomorrow as a day of national mourning has been gratefully received by the British, who regard the action as a signal mark of respect, unprecedented as an act of homage paid by France to members of another nation.

Messages of sympathy and tributes continue to pour in from all over the world. King George has received tributes from the kings of Belgium, Denmark, Egypt, Italy, Sweden, Norway; the presidents of the United States, France, Switzerland, Portugal, Lithuania, and the regent of Hungary. Prime Minister MacDonald has received messages from Dr. Hugo Eckener and the crew of the Graf Zeppelin, and from Dieudonne Coste and Maurice Bellonte, French trans-Atlantic flyers, now at New York.

May Compensate Dependents.

The question of compensating dependents of the disaster victims will be raised in the house of commons when parliament convenes at the end of this month.

It is reported that the MacDonald cabinet is considering the question of the continuance of experiments with the airship R-100. Parliament this year voted $1,710,000 for airship development. This included the maintenance of Cardington and other stations. It is understood that the tests will likely continue, although they may be suspended pending the findings of the complete official inquiry into the causes of the disaster, which will be held in London. The inquiry being made at the scene of the crash in France is a preliminary probe.

Wrote Will on Eve of Flight.

"I am setting out for a flight to India, and in case anything may happen to me I leave all my property and possessions to my brother, Col Roger Gordon Thomson."

Written hurriedly on a slip of note paper, Lord Thomson, minister of air, thus made his will on the eve of setting out on a flight which cost him his life, at his desk in the air ministry building at Kingsway Friday evening. The minister's signature was witnessed by two aids, Lord Thomson ordering that the will be locked up and given him to be torn up on his return.

Today the document was taken from the safe.

"My brother had little money or estate to leave for he was without private means and was dependent on his salary," Col. Thomson said.

BABY FOUND IN WEEDS.

Belleville, Ill., Oct. 6.—(AP)—A three weeks old baby boy was found in a basket in the weeds beside an Illinois Central crossing at Orle station, near here, late yesterday.

REGISTER TODAY!
Polls open from 8 a. m. to 9 p. m.

TREAT that corn sensibly

Why risk a serious infection to get rid of a corn? Blue-jay is a *safe*, gentle 3-day *treatment* for banishing corns made by one of the world's greatest producers of surgical dressings. No cutting—no guess work—no danger. Relieves pain and pressure at once—destroys the corn's structure for easy removal. Used by millions. At all druggists. 6 for 25c.

Blue-jay
CORN PLASTER
BAUER & BLACK

Demand
A.P.W.
Hygienic
Towels and Toilet Tissues
World's Oldest and Largest Manufacturer of Interfolded Products

Walter Morton
CLOTHES
SMART STYLE INDIVIDUALIZED FOR YOU

Llamando
100% PURE LLAMA CLOTH

A Luxurious Year-'Round Topcoat Fabric

Since its introduction by Capper & Capper three years ago, Llamando has enjoyed nation-wide popularity. During this time the fabric has been constantly improved.

Today Llamando coats, renowned for their silky softness, pleasant warmth and lack of weight, stand supreme in the field of fine topcoats. They can not be equaled at anything like their price.

These coats are luxurious in appearance—keep you snugly warm on the coldest day, dry in a shower, and are pleasantly light to carry on your arm. They are available, beautifully tailored by Walter Morton, in a range of handsome undyed natural shades.

The genuine fabric is designated by the Llamando label.

Single Breasted, $90—Double Breasted, $100

Capper & Capper
LONDON CHICAGO DETROIT MILWAUKEE MINNEAPOLIS
MICHIGAN AT MONROE
125 S. LA SALLE ST. • HOTEL SHERMAN • 900 N. MICHIGAN AVE
IN CHICAGO, LLAMANDO COATS ARE EXCLUSIVE WITH CAPPER & CAPPER

Midway between heavy and light clothes are Rogers Peet Scotch Mist topcoats, to take you smartly and warmly from one season to another.

Hand-tailored of sturdy Scotch cheviot, beautifully patterned, and specially woven to be wetproof.

In new seasonal colors.
Reg. U. S. Pat. Off.

ROGERS PEET CLOTHING
Hats - Shoes - Furnishings
ANDERSON & BROTHERS
Michigan Blvd. at Washington

Quick, Sure Relief for BILIOUSNESS SLUGGISHNESS CONSTIPATION
Take one tonight
Make tomorrow
BRIGHT
Cascarets
"THEY WORK WHILE YOU SLEEP"
10c

CARSON PIRIE SCOTT & CO

These Tweed Coats

Choose the Finer Furs
Use Monotone and Duotone Weaves,
and So They Become

The Season's Outstanding Values at

$45

The Details:
Wrap-Around Lines
New Type of Belts
Smart Flares
Slightly Fitted
Button Trimmings

Another remarkable group of coats which again proves the Moderate Price Coat Section the source of coats, in fashion, but decidedly out of the ordinary. Women who know values best and understand the fine points of fashion equally well, will immediately recognize the importance of this group of coats. Sizes 14 to 18 and 36 to 44.

The Furs:
Raccoon
Caracul
Wolf
Kit Fox
Jap Wolf

In Black, Brown, Blue, and Green Mixtures

Fourth Floor, Wabash.

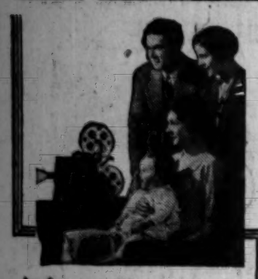

MOVIES IN YOUR LIVING ROOM

ENTERTAIN your family and guests at home with Cinegraphs and films from our Kodascope Library. The cost is small for the fun you'll have.

Many of the most popular professional movies are now available in this convenient home edition. You can rent them or buy them outright to show with your Kodascope projector whenever you wish. Won't you let us tell you about them?

Cind-Kodak outfits on convenient terms, only $15 down.

EASTMAN KODAK STORES CO.
133 North Wabash Ave.
Tel. State 8130

INSTANT Hand Beauty

Don't let your hands get old. 2 *minutes* makes them white, soft, youthful. Thinc (pronounced think) Hand Creme, that is all. Just smooth a little onto hands. Instantly, the miracle is wrought! Easy to use, no messiness. Very economical.

Not a cold cream, lotion or vanishing cream. Scientifically new and different. Approved by Good *Housekeeping*. Tubes 10¢ and 50¢. Dressing table jar $1.

Advertise in The Tribune

BRITTEN TO ASK CONGRESS TO LIFT BAN ON HELIUM

Seeks to Let World Use U. S. Supply for Airships

[Chicago Tribune Press Service.]

Washington, D. C., Oct. 6—Representative Fred A. Britten [Rep., Ill.], chairman of the house naval affairs committee, today announced that he would introduce a bill at the forthcoming session of congress removing the ban on exportation of helium from the United States for use in the airships of Great Britain, Germany, and other foreign nations.

As a result of the destruction by fire of the British dirigible, the R-101, which was inflated with hydrogen, the recommendation that the United States forego its monopoly on helium, a noninflammable, nonexplosive gas, was first made by Rear Admiral William A. Moffett, chief of the bureau of naval aeronautics.

Wins Support in House.

Not only did Britten promise to sponsor such legislation, but Speaker Nicholas Longworth, Minority Leader John Garner [Dem., Tex.], and other house leaders immediately endorsed it.

Mr. Britten agreed with Admiral Moffett that had the R-101 carried helium the lives of its crew and passengers in all probability would have been saved when it crashed in a storm. In times of peace, he said, it would be a proper and magnanimous act for this country to share its helium.

Lieutenant Commander C. E. Rosendahl, American airship expert, today charged the loss of life on the R-101 and the dirigible's destruction to the use of hydrogen. Rosendahl was aboard the American naval dirigible when it crashed in 1925.

Assistant Secretary of the Navy David S. Ingalls, in charge of aviation, also indorsing the helium export plan, pointed out that the United States now has more than an ample supply of helium for its own uses. Records of the bureau of mines indicate that the government contracting establishment near Amarillo, Tex., has been called upon to work to capacity only a part of the time and that its production has been limited several times because of an oversupply.

Hoover Sends Message to King.

Further messages of sympathy on the R-101 tragedy were sent by American to British officials today, including a cablegram from President Hoover to King George and another from Secretary of State Henry L. Stimson to Prime Minister MacDonald.

"I am profoundly shocked and distressed by the tragic accident to the R-101 and its dreadful toll of lives," said President Hoover's message. "May I express to your majesty, to the relatives of those who were lost and to the people of Great Britain the deep sympathy and grief of Mrs. Hoover and myself."

FALLS DEAD AT MEAL.

Marinette, Wis., Oct. 6.—[Special.]—While eating dinner in a Pembine (Wis.) restaurant Sunday evening, Charles Berg, 68, an employé of the Sawyer-Goodman mill at Sagola, Mich., for forty years, dropped dead. Coroner Ed Anderson pronounced death due to cerebral hemorrhage.

FEARED LOST

MRS. VICTOR BRUCE.
[Associated Press Photo.]

KARACHI, India, Oct. 6.—(AP)—Searching parties left Hanjam on the Persian gulf this afternoon in an attempt to locate Mrs. Victor Bruce, British sportswoman, who was feared to have been lost on an attempted flight to Australia.

Attempts to locate Mrs. Bruce by radio and other means along the gulf coast since Sunday at mid-day, it was announced, had failed. Airplanes and fast ships were covering the gulf coast route while authorities were notified to conduct a hunt on land.

Mrs. Bruce was last seen a few minutes after mid-day yesterday, flying over Hanjam on the Persian gulf. Mrs. Bruce took off from Bushire yesterday; her immediate destination being Jask.

3 Children Burn to Death While Playing in a Barn

Marion, Ky., Oct. 6.—(AP)—Three children were burned to death today in a fire which destroyed a barn on the farm of Graves Rickett, near Raywick, in Marion county.

GERMAN AIR LINER CRASHES IN GUST OF WIND; 8 KILLED

2 Women Among Dead in "Unlucky 13" Ship.

[Chicago Tribune Press Service.]

DRESDEN, Germany, Oct. 6.—Eight persons met instant death here today when a Lufthansa ten passenger plane, the D-1930, flying from Berlin to Vienna, was caught by a sudden and violent autumnal squall and dashed to earth.

The pilot, Erich Pust, one of Lufthansa's most experienced and able officers, had started the plane on a downward curving glide to make an intermediate landing at the Dresden airport when the ship was struck by a vertical gust of wind.

Observers in the airport watch tower saw the plane turn over twice at an altitude of 1,200 feet and then start into a spin. The plane plunged to the field, burying its propellor deep into the earth. The plane was completely wrecked. Later it was discovered that Pust had had the presence of mind to shut off the ignition, thus averting an explosion.

Two Women Among Dead.

In addition to the pilot and the mechanic, Max Lange, six passengers, two of them women, were killed. One of the passengers was the well known Austrian author, Dr. Richard Kuehnelt, president of the Alpine Authors' association. The women were Frau Graefe of Sofia and Fraulein Blumel. F. W. Blackwell, a British business man of Shanghai, and men named Folies and Knittell were the others killed.

The plane, a single motored all metal machine, had been in service only a fortnight.

An ironic angle of today's disaster lies in the fact that D-1930 was the serial number originally planned for the giant Dornier DO-X flying boat, but it was withdrawn when Capt. Froidrich Christiansen of the DO-X refused to have anything to do with a number the sum total of whose units totaled 13. Consequently the DO-X was numbered 1929, and the ship which crashed today received the supposedly unlucky number when it was officially certified on Sept. 20.

Air Giant Forced Down.

BELGRADE, Jugo-Slavia, Oct. 6.—(AP)—The Junker airplane D-2000, known as Germany's largest land plane, was forced to return here yesterday after taking off for Bucharest, when a defect in the petrol feed system developed. The plane is on tour of European capitals.

Girl Dies of Burns as Candle Ignites Clothing

Burns received Sunday when her clothing was ignited by a candle while she was playing with other children early yesterday caused the death of Catherine Pallis, 3 years old, 3153 Broadway, at the John B. Murphy hospital. The child had obtained the candle from her mother, Mrs. Michael Pallis, to provide a "lighting system" for a shack which the children had built in the back yard.

Wife Wins Freedom From Neuritis

Couldn't Work for Five Weeks—Nurito Puts Her on Her Feet

The German Specialist who discovered Nurito now has made it available to everybody through Walgreen drug stores. Thousands have discovered this magic relief from neuritis, rheumatism, sciatica, lumbago and neuralgia. So certain are results that if the very first three doses of Nurito do not drive away the pain your money will be refunded without question. And out of 20,000 boxes sold recently, only three people reported failure to get relief—an astounding record! Nurito works different than any other treatment in the world. For it contains no narcotics or opiates and is absolutely harmless even to children.

Why suffer a single hour of unnecessary pain? Let your druggist tell you about this internationally famous Nurito, that drives away torture and enables you to work in peace. Delay only causes you suffering. Try Nurito today.

WALGREEN—ECONOMICAL DRUG STORES

ANNOUNCING

The New WRINGERLESS Thor WASHER

IT DRIES WHILE IT WASHES!

HERE is Thor's latest achievement—a new type wringerless washer which extracts the water from the clothes by centrifrugal force. By doing it in the same tub in which the clothes are being washed it eliminates the necessity of lifting heavy steaming clothes from one tub into another. You'll marvel at it's simplicity—it washes and dries quickly and noiselessly.

Priced within your reach!

PHONE FOR FREE TRIAL!

Call Wabash 7945 or any Thor Shop for a free demonstration of this new wringerless washer.

Note the simple arrangement of the New Thor wringerless washer. The extractor basket spins and extracts water while clothes are being washed by the agitator in the water below the extractor.

$100 DOWN
EASY TERMS

Thor ELECTRIC SHOPS
DIRECT FACTORY STORES . . . HURLEY MACHINE CO.

202 S. WABASH (JUST SOUTH OF ADAMS) WABash 7945
(AMERICA'S MOST BEAUTIFUL WASHING MACHINE STORE)

2610 Milwaukee Ave. ALBany 2124	4831 S. Ashland BOUlevard 6610	714 E. 79th St. VINcennes 6016	1950 Lawrence LONgbeach 6228
4025 W. Madison SACramento 0400	3004 Lincoln Ave. BUCkingham 0900	331 N. Cicero ESTebrook 0168	6051 S. Halsted NORmal 0224
EVANSTON: 1521 Sherman GREenleaf 4646	WAUKEGAN: 226 N. Genesee ONTario 6812	OAK PARK: 118 N. Marion VILlage 5158	ALL STORES Except Loop Store OPEN EVERY EVENING
MAYWOOD: 9 N. 5th Ave. MAYwood 511	BERWYN: 6241 W. 22nd BERwyn 4636	HAMMOND: 643 Hohman HAMmond 6086	

ALL MAKES of Washers REPAIRED. Phone for FREE Estimate

$5-$6 Find your size in this schedule. It's here $5-$6

	1	1½	2	2½	3	3½	4	4½	5	5½	6	6½	7	7½	8	8½	9	9½	10	11	12
AAAAA											×	×	×	×	×	×	×	×			
AAAA								×	×	×	×	×	×	×	×	×	×	×	×	×	
AAA						×	×	×	×	×	×	×	×	×	×	×	×	×	×	×	
AA					×	×	×	×	×	×	×	×	×	×	×	×	×	×	×	×	
A				×	×	×	×	×	×	×	×	×	×	×	×	×	×	×	×	×	×
B	×	×	×	×	×	×	×	×	×	×	×	×	×	×	×	×	×	×	×	×	
C	×	×	×	×	×	×	×	×	×	×	×	×	×	×	×	×	×	×	×	×	×
D			×	×	×	×	×	×	×	×	×	×	×	×	×	×	×	×	×		
E				×	×	×	×	×	×	×	×	×	×	×	×	×	×	×	×		
EE				×	×	×	×	×	×	×	×	×	×	×	×	×	×				
EEE					×	×	×	×	×	×	×	×	×	×	×	×	×			×	×	×

$5-$6 Note the 174 different sizes and widths of ENNA JETTICK Shoes $5-$6

ENNA JETTICKS
Fit any normal foot—*your foot!*

Enna Jettick Melodies with Mme. Schumann-Heink every Sunday Evening—KYW and Associated Stations
Also Enna Jettick Songbird, every Tuesday Evening WIBO and Associated Stations

MANDEL BROTHERS Subway Stores L. KLEIN WIEBOLDT'S (5 Stores)
ENNA JETTICK BOOT SHOPS
24 E. Adams St. 6453 S. Halsted St. 1127 E. 63rd St. 1040 Wilson Ave.
2212 E. 71st St. Williams at Marion (Oak Park)

Manhattan Madras Shirts

End-to-End Cloth In Plain Tones

$2.15

When it comes to end-to-end Madras shirts, Manhattan has the world beat. These are finely woven in six different plain tones. The price tells the whole story of value. The Hub and Manhattan guarantee the quality. Soft collar attached.

Manhattan Madras Shirts with 2 Starched Collars, $2.65

Other fine Manhattan Shirts $2 to $10

THE HUB
HENRY C. LYTTON & SONS
Stein-Bloch Clothes

State and Jackson CHICAGO
Orrington and Church EVANSTON
Broadway and Fifth GARY
Marion and Lake OAK PARK

SPECIAL RATES OVER THE WEEK-END

$10 ROUND TRIP to Omaha
Kansas City—St. Joseph
$11.50 ROUND TRIP Lincoln

Tickets good in coaches

Representative round trip fares to other points

Galesburg	$ 4.00	Atchison	$10.00
Burlington	5.00	Savanna	3.45
Ottumwa	5.60	Dubuque	4.25
Red Oak	8.90	Prairie du	
Quincy	5.25	Chien	4.75
Hannibal	5.25	La Crosse	5.35
Losveuv'h	10.00	Winona	6.00

Correspondingly low fares to other authorized destinations in Illinois, Iowa and Missouri

GOING—Tickets good on evening trains of October 10 and all trains of October 11.

Returning—Tickets good returning to reach Chicago by morning of October 14.

LONGER RETURN LIMIT—(2 Weeks)

Omaha	$20.00	Lincoln	$23.00
Burlington	9.41	Dubuque	8.53
Savanna	6.98	Pra du Chien	10.21

Correspondingly low fares to all other Iowa points

Good in sleepers upon payment of Pullman fare

GOING—Good on evening trains Oct. 10, all trains Oct. 11 and to Omaha and Lincoln on the 10.30 a. m. train, Oct. 12.

Returning—To reach Chicago by midnight, Oct. 27.

Half fare for children

Information—Tickets
CITY TICKET OFFICE
179 West Jackson Phone Wabash 4500
or UNION STATION
Jackson & Canal Phone Franklin 6700

Burlington Route

COLORLESS as Water yet this Liquid···

WHAT is this peculiar discovery that has no color itself—yet imparts color to Gray Hair? It is called KOLOR-BAK—a clear liquid already used by hundreds of thousands of people who know that Gray Hair is a handicap in business and society. You simply comb Kolor-Bak into your hair and watch the gray disappear—gradually, surely. Even your close friends won't detect its use—until suddenly they notice that you look years younger. No matter what your age—no matter if your hair is snow white or merely streaked—this amazing discovery will impart color. No less astonishing than its sure, satisfactory, safe results, is the queer fact that the very same bottle of Kolor-Bak does for Blonde, Black, Brown or Auburn. Why be gray? Why be handicapped? Why be embarrassed any longer? If Kolor-Bak doesn't make you look 10 years younger, your money will be refunded any time you ask.

KOLOR-BAK
Imparts Color to Gray Hair!
$1.29 at All
Walgreen or Economical Drug Stores

Quick Action!

HOME FURNISHINGS.

WALNUT DINING ROOM SET; CHAIRS, upholstered taupe mohair; Kimball baby grand; dark mahog. Barg. Cash. [redacted] S. Wabash.

This want ad ran once in the Daily Tribune.

Sold piano same morning.

Everything sold out by afternoon.

P.S. Phone SUPERIOR 0100 Adtaker

CHARITY, SCHOOLS GET $2,000,000 IN JONES WILL

Estate of Capitalist Is Valued at $10,000,000.

Bequests of $2,000,000 to charitable and educational institutions are contained in the will of Thomas D. Jones, lumber and capitalist, which was filed for probate yesterday with Mitchell C. Dohn, clerk of the Probate court. The estate is valued at $10,000,000. Mr. Jones died Sept. 27 at the Presbyterian hospital following an operation.

The will leaves $500,000 to Princeton university for the alumni fund, an endowment fund for the purpose of increasing the salaries of members of the faculty. A graduate of the university in 1878, Mr. Jones' previous gifts to Princeton's endowment funds have totaled more than $1,500,000.

$500,000 to University of Chicago.

The University of Chicago is given $500,000, of which one-half is for the Frank Billings medical clinic and the other half for the general endowment funds of the university. Another bequest of $200,000 is made for the Children's Memorial hospital, of which Mr. Jones was president for many years.

Other charitable bequests are: John Crerar library, $50,000; Fourth Presbyterian church, $50,000; First Presbyterian church of Lake Forest, $25,000; Chicago Art institute, $50,000; Ferry hall, a school for girls at Lake Forest, $25,000; Visiting Nurse association of Chicago, $25,000; Chicago Nursery and Half Orphan asylum, $25,000, and the United Charities of Chicago, $25,000.

A nephew, Owen B. Jones, president of the Pal-Waukee airport at Wheeling, is named executor and bequeathed $5,000. Mr. Jones' secretary, Miss Ethel Webster, is left $20,000.

Remainder to Relatives.

The remainder of the estate is to be divided into sixteen equal parts and bequeathed to his nieces and nephews as follows: Gwethalyn Jones, four parts; Owen Barton Jones, Winifred McCarty, Edward Herbert Bennett and Agnes J. Brown, and Marion J. Dunn, two parts each, and Herbert Jones and Florence A. Jones, one part each.

Mr. Jones was a bachelor. He was a director of the International Harvester company. He was an intimate friend of the late President Woodrow Wilson and served on the war trades board during the world war. His Lake Forest home, where he lived for forty years, was at 500 North Green Bay road.

Mandel's Will Is Filed.

The will of Frederick I. Mandel, chairman of the board of Mandel Brothers, who died in Paris on Sept. 5, was admitted to probate by Edwin Mueller, assistant to Probate Judge Harry Horner. Attorneys who filed the document declined to estimate the value of the estate.

Mr. Mandel's will leaves $25,000 to the Jewish charities, $10,000 each to the United Charities and Catholic Charities, and $10,000 to Mercy hospital. Five of Mr. Mandel's employés are left small sums.

The remainder of Mr. Mandel's estate is left in trust for the benefit of the widow, Mrs. Blanche Mandel, and two sons, Frederick L. Mandel Jr. and Leon Mandel.

$235,000 for Medical Research.

A trust fund of $235,000 to provide for medical research in the prevention of blindness is created in the will of Mrs. Louis Chapin Norton, who died Aug. 1 at Provincetown, Mass. Mrs. Norton was the widow of J. Henry Norton of the firm of Worthington & Norton, Board of Trade commission merchants.

Mr. Norton was blind for several years prior to his death in 1914. Bequests of $1,000 each are made to the Chicago Home for the Aged, the Chicago Nursery asylum, the Chicago Sunday Evening club, and the St. James Episcopal church. The estate is valued at $275,000.

The entire estate of Frank A. Pollick, importer, who committed suicide last Wednesday in his home at 543 Wesley avenue, Oak Park, is left to his widow and two children under the terms of his will, which was filed yesterday. No estimate of the value of the estate was made by attorneys.

BOY KILLED BY AUTO.

Mishawaka, Ind., Oct. 6.—[Special.]—Charles Katterheinrick, 12, newsboy, is dead here today after haste to do an errand for his father. The boy was riding a bicycle when he was run down by Charles Frasier's car.

REGISTER TODAY!
Polls open from 8 a. m. to 9 p. m.

Reported Engaged

Princess Eudoxia of Bulgaria.
[Pacific and Atlantic Photo.]

BULGARIAN KING'S SISTER TO MARRY AN ITALIAN DUKE

SOFIA, Bulgaria, Oct. 6.—(AP)—Not to be outdone by her brother, King Boris, Princess Eudoxia of Bulgaria, it is reported here, has become engaged, and to an Italian.

Unofficially it is learned that the princess, who is 32 years old, has betrothed herself to Duke Charles of Spoleto, son of Prince Acosta of Italy. The duke, who is 30, and an archæologist, is at present in a hospital suffering with a broken leg received while automobile racing.

It is learned also that King Boris informed the head of the Orthodox church on Sept. 25 of his impending engagement to Princess Giovanna of Italy, and the same day told the diplomatic corps, who were surprised, knowing the religious difficulties, but were pleased at the news.

It is said that one ceremony will be performed at Rome and the second at Preslav, ancient Bulgarian capital, in the presence of the exiled King Ferdinand, Boris father.

Vatican Denies Exemption.

VATICAN CITY, Oct. 6.—(AP)—Osservatore Romano, Vatican newspaper, says tonight that nothing has been concluded with regard to any request for exemption in the projected marriage of King Boris of Bulgaria and Princess Giovanna, daughter of the Italian king and queen.

"For any one who understands the Catholic doctrine," the paper says "it is absurd to think any exemption will be granted whereby any of the children of this marriage will be authorized to be brought up in any but the Catholic church."

This is a denial of the report that the Vatican had consented to an arrangement whereby the heir to the Bulgarian throne, or first son, would be reared in the Bulgarian Orthodox church, with any other children to be brought up as Catholics.

Hawaii Boat Train

Through Pullmans from New York
January 20-February 10
on the Santa Fe

Chief

[The fastest and most exclusive train to Southern California]

from Chicago Jan. 21-Feb. 11
connecting at Los Angeles with

LASSCO
LOS ANGELES STEAMSHIP CO.
"City of Los Angeles"
FOR HONOLULU
Sailing January 24-February 14

Hawaii—Paradise of the Pacific. A dreamland of tropical beauty and hospitable peoples. In its springlike climate the year 'round visitors may enjoy the most complete rest and relaxation.

For additional information and reservations call on or write representatives named below:

Santa Fe Railway Co., 179 W. Jackson St.
Phone: Wabash 4600
or
Los Angeles Steamship Co., 140 S. Dearborn St.
Phone: Randolph 4428, Chicago, Ill.

a store of youth • **MANDEL BROTHERS** • a store of moderate price*
a store of fashion

A Topcoat That Doesn't Have to Have Weather Made to Order . . .

It will stay cheerful through Fall rains! It isn't afraid to look a stiff Fall wind in the face! And it has a calm, polite way of ignoring flurries of dust! A comforting sort of topcoat—and a smart one! And you'll find it only at Mandel's—in Chicago!

$69.50

Sketched—Shagmoor model of Shagmoor tweed, with wolf collar. In grey and brown. Sizes 14-20, 34-44.

Other Shagmoor Coats, $39.50 — $198.50

Mandel's Olympia Sport Shop—Third Floor—Wabash . . . Women's Coats—Fourth Floor—Wabash.

the "Shagmoor"

"Modern Furniture for Every Home"—Lecture by Mandel Decorators—Furniture Department, Tenth Floor, at 3 o'clock.

TODAY

AT ALL LYON & HEALY STORES

The greatest Radio in Radio history

RADIOLA SUPER-HETERODYNE COMBINATION

less than 1/2 original price

Tone Color Control
Super-Hetero-dyne
Electro Dynamic Speaker
Sensi-tivity Control
American Walnut Highboy

Electric Phono-graph
Local-Distance Switch
Automatic Volume Control
Silent Tuning Dial
Music From Air or Records

A Limited Quantity of the Finest Musical Instrument RCA Ever Produced

MODEL 67

ONLY $295 WAS $733

COMPLETE WITH RCA RADIOTRONS

NEVER IN HISTORY has Lyon & Healy offered such value—never in history has RCA produced a finer radio—never in history has this price bought so much entertainment. This is the radio thousands have wanted and could not buy at $733—here it is now less than ½ original price and brand new! See it and hear it today before you buy any radio at any price!

SMALL DOWN PAYMENT—CONVENIENT TERMS

LYON & HEALY

Wabash at Jackson
870 East 63rd St.
4710 Lincoln Ave.
4646 Sheridan Road
4047 Milwaukee Ave.
2410 Devon Ave.
EVANSTON: 615 Davis St.
OAK PARK: 123 Marion St.

ALL STORES OPEN EVENINGS

ILLINOIS CENTRAL
6-Day Back Home EXCURSION
Oct. 17-18
In connection with the
Rock Island Lines—Missouri Pacific Lines
St. Louis South Western Lines
Round Trip from
CHICAGO
TO
Memphis, Tenn. . $10.00
Dallas, Texas . . 20.00
El Dorado, Ark. . 13.00
Ft. Worth, Texas . 20.00
Hot Springs, Ark. 12.00
Little Rock, Ark. . 10.00
Shreveport, La. . 19.00
Texarkana, Ark. . 15.00
Proportional fares to many other points in Arkansas, Louisiana and Texas
TICKETS GOOD GOING
on trains leaving Chicago at and after 4:00 p. m. Friday, October 17th; also all trains, except the Panama Limited Saturday, the 18th. Special train will be operated on the 17th to Memphis, leaving Chicago at 6:00 p. m., with through coaches to principal points beyond.
RETURN LIMIT
Tickets good to reach Chicago not later than midnight Thursday, October 23rd. Returning, a special train will leave Memphis at 6:00 p. m. Tuesday, the 21st.
Tickets good in comfortable coaches
Head Baggage Carried. Children Half Fare
For detailed information inquire at any Through Ticket Office or Phone Harrison 7620—State 0313
Illinois Central
DEPENDABLE FOR 79 YEARS

VICTOR RADIO

Now on Display
Wabash at Jackson
4646 Sheridan Road
870 East 63rd Street
4710 Lincoln Avenue
4047 Milwaukee Avenue
2410 Devon Avenue
OAK PARK
123 Marion Street
EVANSTON
615 Davis Street
Lyon & Healy
OPEN EVENINGS

Advertise in The Tribune

INCREASE IN LAND FORFEITURE FOR TAXES IS SHOWN

11,150 Parcels Sold for Delinquencies.

BY OSCAR HEWITT.

Approximately 300,000 parcels of land—more than three times as many as were involved the last tax sale in 1928—have been advertised for sale because of the nonpayment of taxes. The sale is now in its third week.

Tax buyers are refusing to pay the taxes on many parcels and consequently the number of forfeitures of property to the state for failure to pay taxes is increasing.

The buyers estimate that they paid nearly $5,000,000 into the county treasury at the last tax sale and they estimate that they will put up between $7,000,000 and $8,000,000 in the present sale. The county treasurer's office says that the buyers invested a little more than $4,000,000 in the last sale and will probably invest between $5,500,000 and $6,500,000 for the present sale. But, taking either sets of estimates, it is certain that the pending tax sale is considerably larger than the last one.

11,150 Parcels of Land Sold.

The sale of property for taxes so far has been in the country towns. Tax sales in all of these towns have been completed except the towns of Thornton, Wheeling and Worth. In the territory covered 11,150 parcels of land have been sold for taxes. Some of this is farm land but most of it is in town lots. In this same territory 6,858 parcels were sold for taxes in the preceding sale. This shows an increase of 62.5 per cent.

There have been filed 11,386 objections against the taxes in the County court. Comparatively few of these objections relate to only one piece of property. Several objections refer to hundreds of parcels each. Attorney William F. Struchmann has made one objection involving approximately 7,000 parcels of land, all in the town of Calumet, the southwest part of the city.

It is estimated that the 11,386 objections filed cover more than 80,000 lots and other tracts of land. None of the objections have been heard. Clerks of the county attorneys are trying to group them so that there may be a hearing on several thousand parcels of property at one time.

Must Group Cases, He Says.

"In my time there have never been so many objections to taxes without any foundation in law or fact," commented Hayden Bell, county tax lawyer. He explained that it will be impossible to hear all of these objections unless it is agreed that one set of facts and argument shall apply to several thousands parcels at one time. Asked concerning the principal ground for objections, Mr. Bell replied:

"Excessive valuation, and inferentially lack of cash with which to pay."

Many property owners will find themselves in trouble because they have made a paymont on account, and then filed no objections in court. The property of such individuals is being sold for taxes, or the unpaid portion of the taxes.

When the tax sale will be completed is uncertain. The delinquent property in 245 volumes of tax warrants has already been sold and there remain 334 volumes. All this refers to general taxes only. After these have been disposed of, all property delinquent on special assessments must be offered for sale, and that involves going through 809 volumes of special assessment warrants. Every special assessment calls for a separate sale. One lot may have installments payable on five improvements. The law requires a sale for each installment.

Some of the objections to the 1927 taxes, which were supposed to have been paid in 1928, still are pending in court.

The next general taxes, due on April next, will average 20 per cent higher than on the property now being sold for nonpayment of taxes. The succeeding general taxes will be due on Dec. 1, and they will not be lower than those to be paid in April.

BODY IS FOUND IN NORTH WOODS BRIDAL MYSTERY

(Continued from first page.)

said, but she had decided. She borrowed $500 through a loan bank on a note said to have been signed by Mr. Geiger. On June 16 Mrs. Hackett and Perry were married in the county building by Judge Charles B. Adams of Canton, and on June 22 the newlyweds left Chicago in the bride's automobile.

Letters Are Received.

From Wisconsin Mrs. Rogers and others received post cards telling of the honeymoon trip. Several, dated between July 3 and 6, were posted from the Lac du Flambeau region, a wild and sparsely settled country near Rhinelander, more than 400 miles from Chicago. It was from this section that the new Mrs. Perry wrote Mrs. Rogers telling that her hopes for a happy marriage were not merely a dream, but a reality. She asked Mrs. Rogers to buy a blank diary for her and mail it. This was done around July 6.

The authorities say they have evidence that on the night of July 6 Mr. Perry was in Milwaukee alone and that he telephoned to his first wife in Cleveland, saying he would arrive in Cleveland the following day. He reached Cleveland July 7 in an automobile police say was Mrs. Hackett's. In the car, they say, were bags and a suitcase bearing the initials "C. B. H."

According to the police, Perry explained to his wife that the baggage belonged to his wealthy aunt in Chicago, Mrs. Cora Belle Hackett, and that the clothes were given him for their friends. Perry remained in Cleveland until Aug. 12, when he drove away saying he was going to Texas to drive a rich woman around.

Mrs. Perry, who went under her maiden name, said she became curious about the aunt. She found a letter in her husband's clothes addressed to Mrs. Rogers in Chicago.

Mrs. Perry communicated with Mrs. Rogers, inquiring about Mrs. Hackett, the supposed aunt. At the same time police here received a letter from Attorney Emanuel B. Cohen of New York asking for information of Mrs. Hackett, who was, he stated, a sister of Peggy L. Young of Woodside, L. I. The sister had not heard from Mrs. Hackett for several weeks and was alarmed.

German Woman Flyer for Central Chicago Airport

Building of a central airport on Chicago's lake front was urged yesterday by Fraulein Antonie Strassman, German good will flier, in a speech before members of the Junior Association of Commerce meeting in the Sherman hotel. She declared that Chicago has "the greatest future of any city in America" and asserted that a centralized airport was necessary for the city's progress in aviation.

Widow, Mother of 6, Shot by Drunken Policeman

New York, Oct. 6.—[Special.]—Mrs. Angelina Mastione, 53, widowed mother of six children, was shot four times and probably fatally wounded while on the porch of her cottage in Brooklyn this evening by an intoxicated policeman.

ROCHE'S RAIDERS SEIZE HOODLUM IN CICERO HOTEL

Detectives from the office of Pat Roche, chief investigator for State's Attorney Swanson, shifted their activities to Cicero yesterday, arresting Tony Mareno, hoodlum resident of the Western hotel, a Capone hangout at 4323 West 22d street.

Mareno mildly protested that he was a barber, but a search of his pockets by Detectives Julius Siegan and John H. Scherping revealed a .45 caliber Colt automatic and $1,036 in cash. The prisoner, questioned by Special Assistant State's Attorney Charles F. Rathbun and Investigator Roche, asserted that he had borrowed the money, and that the gun had been given him by a man he couldn't name. Mareno was taken to the bureau of identification and was then locked up on a charge of carrying concealed weapons.

BOY KILLED BY LIVE WIRE.

Eight year old Edwin Huelke, 2621 Emerald avenue, was injured fatally yesterday when he came in contact with a live wire while climbing a telegraph pole and was hurled to the ground. His skull was fractured.

Deaf Hear Again Through New Aid

Earpiece No Bigger Than Dime Wins Enthusiastic Following. Ten-Day Free Trial Offer.

After twenty-five years devoted exclusively to the manufacture of scientific hearing-aids, the Dictograph Products Co., Inc., Dept. 369M, 180 North Michigan Blvd., Chicago, Ill., has just perfected a new model Acousticon that represents the greatest advance yet made in the re-creation of hearing for the deaf. This latest Acousticon is featured by a tiny earpiece no bigger than a dime. Through this device sounds are clearly and distinctly transmitted to enfeebled ears with wonderful benefit to hearing and health alike. The makers offer an absolutely free trial for 10 days to any person who may be interested, and a letter will bring one of these remarkable aids to your home for a thorough and convincing test. Send them your name and address today!

Advertise in The Tribune

MARSHALL FIELD & COMPANY

SCHIAPARELLI
sponsors this stunning fall handbag creation

Styled by this famous couturier—copied to perfection by our own staff and offered at the interesting figure of $10. Suede or calf are the leathers; black, brown or dark green the colors; designed with imitated tortoise shell and metal top handle . . . and a smart metal frame. Moire lined.

$10

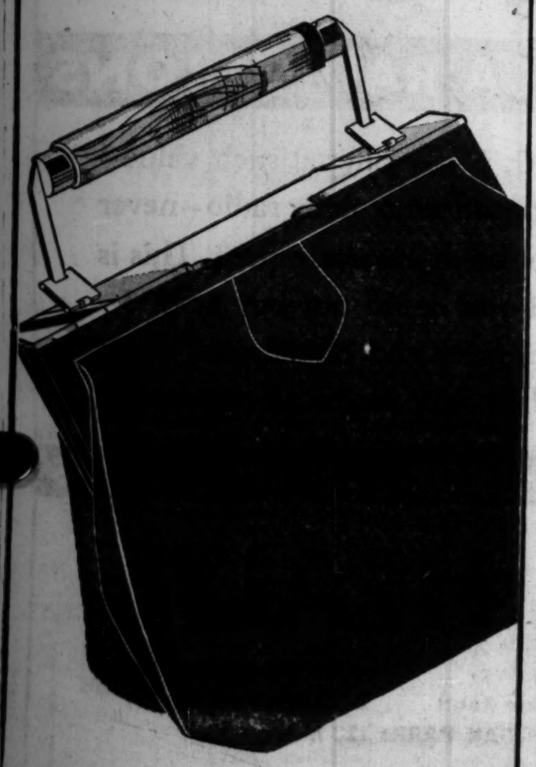

FIRST FLOOR, MIDDLE, WABASH
Also In Our Suburban Stores

Consistent with its policy of laying the facts before the public, The American Tobacco Company invited Mr. Irvin S. Cobb to personally witness and to review the reports of the distinguished men who have witnessed LUCKY STRIKE'S famous Toasting Process and report his findings. The following is the statement of Mr. Cobb:

"I HAVE SEEN"

Says

IRVIN S. COBB

Noted Author

"The old time watch-word—'Let the Buyer Beware' has given way to the modern slogan of confidence, 'Buy in Safety,' and this miracle was wrought by the honesty of manufacture which characterizes every fine American product. A notable example of the modern manufacturers' constant desire to give the public the best is your use of the Ultra Violet Ray in the 'Toasting' of LUCKY STRIKE tobaccos. Anyone can see this as I have seen it on my visit to your LUCKY STRIKE Plant. It's magnificent."

Irvin S. Cobb

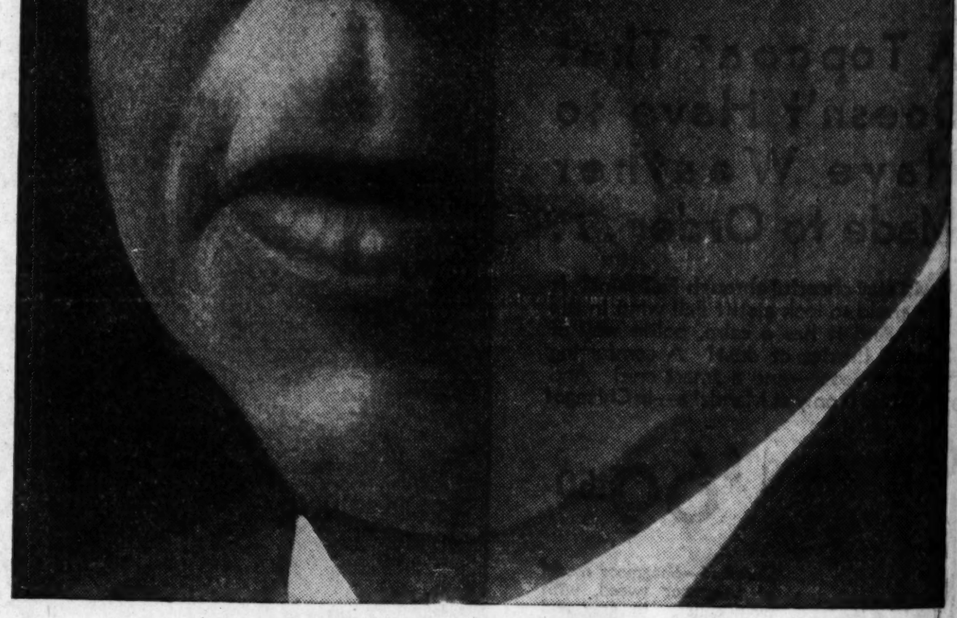

LUCKY STRIKE—the finest cigarette you ever smoked, made of the finest tobaccos—the Cream of the Crop—THEN—"IT'S TOASTED." Everyone knows that heat purifies and so TOASTING removes harmful irritants that cause throat irritation and coughing. No wonder 20,679 physicians have stated LUCKIES to be less irritating! Everyone knows that sunshine mellows—that's why TOASTING includes the use of the Ultra Violet Ray.

"It's toasted"

Your Throat Protection—against irritation—against cough

TUNE IN—The Lucky Strike Dance Orchestra, every Saturday and Thursday evening over N.B.C. networks.

© 1930, The American Tobacco Co., Mfrs.

SCIENCE CALLED TO WAGE WAR ON MODERN CRIME

Medicine and Law Agree on New Methods.

BY PHILIP KINSLEY.

University, legal, and medical authorities are agreed "in principle" that some sort of an institute of criminology must soon be established in Illinois in order to cope adequately with modern crime. The scientific resources are at hand, but they are not being utilized with the exception of the aid given by the crime detection bureau of Northwestern university in the St. Valentine day massacre and more recently in the Zuta murder case.

The this as well as the school in police training at the University of Chicago and the great laboratory resources of the University of Illinois should be coöperated and put on an official basis is the general conclusion reached by those who have studied the problem. Columbia university may throw some light on the problem, for it has had a commission at work for two years and it is to report soon.

Dr. Woodward's Views.

Dr. William C. Woodward, director of the bureau of legal medicine and legislation of the American Medical association, has this to say:

"Probably the best results would be obtained by adapting the New York City system to the needs of the state. The legal functions of the coroner's office throughout the state might be transferred to the office of attorney general, magistrates and grand jurors.

"The medical functions might be brought under the supervision of one competent state officer, as state coroner or medical examiner, with headquarters in the capital or in Chicago. He might be provided with technical assistance and laboratory facilities to enable him to supervise and supplement the work of a corps of district examiners, or 'coroners.'

"The office of coroner is imbedded in the state constitution, and would be hard to abolish. The appointments of the medical examiners should be on a basis of competitive examinations, with laws insuring permanency in office.

"The headquarters could be called in on any difficult case and would have at command the experts in ballistics and other fields. It could be expanded to include other medico-legal functions and, in connection with the state insane asylums, provide adequate psychiatric advice in connection with persons whom it is sought to commit to the asylums."

The Legalistic View.

A committee of the American Bar association is also at work on this subject. They worked last year and made a report that the institute idea was worth further study and they were authorized to continue. In this report the committee stated:

"There can be little question that the office of coroner now holds an anomalous place in the administration of our law. Scientific medicine was unknown when the office was established. Today, science, if given the opportunity, has much to contribute bearing on the problems that come to that office. Efficient, painstaking, prompt investigation by experts is required.

"The skilled pathologist, aided by the chemist, the toxocologist and the bacteriologist, must answer as to the physical causes of death. The experts in investigation and detection of crime, with skilled technicians in photography, finger print reading, identification of individuals, must discover and apprehend the perpetrator.

"The function, of the medico-legal institute as it exists in Europe is to determine causes and circumstances of death in cases of crime or accident. When properly manned it has a staff of expert medical scientists. If such an institute were established it would offer scintific aid of great value to medical examiner and coroner, prosecutor, courts and police. It probably should become part of the machinery of criminal justice.

"An institute of criminology would offer scientific training for all persons who have a part in the administration of criminal law. Policemen are an important link in the chain of law administration. So long as they are not well trained they cannot be blamed for indifferent work.

"As a rule the policeman knows little about criminality and the science of criminal identification, and often is not qualified to appraise the value of evidence which comes into his hands."

Prof. Albert J. Harno of the University of Illinois is chairman of the bar association committee. On the medical association committee were Dr. Ludwig Hektoen, Dr. H. Douglas Singer, Dr. William J. Stapleton of Detroit and Dr. Winfred Overholser of Boston.

REFEREE SEEKS BANK ACCOUNTS OF ALL IN MAGISTRATE INQUIRY

New York, Oct. 6.—[Special.]—Subpœnas were issued today for the bank accounts of all city magistrates in Manhattan and The Bronx at the direction of Isidor Kresel, special counsel to Samuel Seabury, the referee in the Appelate division inquiry into magistrates' courts.

Excluding Chief Magistrate Corrigan the subpœnas cover all of the twenty-four magistrates now sitting in the two counties, most of whom were appointed on the recommendation of various Democratic leaders.

NEW GUN EXPERT HERE

Capt. Seth Wiard of Philadelphia, formerly of the navy, arrived yesterday to take up his duties as chief assistant to Col. Calvin Goddard, director of Northwestern university's scientific crime detection laboratory. Like Col. Goddard, Capt. Wiard is a firearm and bullet identification expert.

JAIL WOMAN FOR LEAVING CRASH SCENE

Mrs. Geneva Picken, 31, of Danville, Ill., and George Volchuk were sentenced to ten days in the county jail yesterday by Judge Joseph B. David on charges of driving away from the scene of an accident. The sentence was imposed when prosecutors said they could not produce witnesses to substantiate a charge of manslaughter in the death on May 27 of Charles Borenstein, 65, 4448 Grenshaw street. Mrs. Picken was driving when the auto struck Borenstein.

Valentine Pietrzek, 60 years old, 13217 Exchange avenue, a laborer, was killed last night when struck by an automobile while pushing a small cart loaded with coal across Torrence avenue at 130th street. His son, Marion Pietrzek, 28 years old, who was walking beside his father, is in the South Shore hospital seriously injured. Mrs. Dorothy Runge, 34 years old, of 4721 Henry avenue, Hammond, the driver, is being held.

This death and three others raised the Cook county motor toll for the year to 788. The victims:

Mrs. Victoria Malli, 38 years old, 1526 Harrison street. Died on her way to Belmont hospital after being struck by a hit and run driver at Bryn Mawr and Milwaukee avenues, where she was waiting for a street car.

Frank Dlugopoeski, 8 years old, 1012 Erie street. Died in the county hospital of injuries received on Sept. 12 when struck by a hit and run driver.

Lillian Diatz, 3 years old, 5230 Rutherford avenue, Norwood Park. Killed when she fell from her father's automobile on Western avenue near Elston.

Policeman Milton Keebler, 5647 Throop street, while directing traffic last night at Ashland avenue and 56th street, was seriously injured when struck by an automobile driven by Miss Caroline Wasserman, 31 years old, a teacher, 9019 Loomis street. Miss Wasserman was charged with assault with a deadly weapon. At St. Bernard's hospital it was said that Keebler's skull was fractured.

RECORD NUMBER JAMMED IN JAIL AT WAUKEGAN

All records for the number of inmates in the Lake county jail at Waukegan were broken yesterday when Sheriff Lawrence Doolittle announced that 76 men and women were being held there.

The normal capacity of the jail is 46 and the previous high mark was set two years ago with 72 prisoners.

The situation has served to stimulate the movement for a new jail building. James Kelly of Lake Forest, member of the Lake county board of supervisors, is expected to start action for a new jail at a meeting of the board in December.

REGISTER TODAY!
Polls open from 8 a. m. to 9 p. m.

Round Trip in Pullmans First Class as Low as

CHICAGO GREAT WESTERN RAILROAD

$17.27
Including Pullman Berth
$14.27
in Coaches

to St. Paul, Minn.
October 10, 1930

Also Round Trip Oct. 10-11-12 to	In Coaches Check Cars	In Pullmans Guests enter
Des Moines	$8.00	$14.89
Dubuque	4.25	8.53
Marshalltown	6.00	12.68
Rochester	6.95	.....
Waterloo	6.00	11.89

Low fares to many other points. Children half fare.

Liberal Return Limits
Fares in column 1—3 Days
Fares in column 2—15 Days

City Ticket Office, 179 W. Jackson St. | Grand Central Station, Harrison & Wells
Phone Wabash 2641

Chicago Great Western

Blum's—Vogue

"a new Address" 630 South Michigan Avenue *"an old Shop"*

Smart Small Hats
. . . have a daring swirl at the sides—graceful contours over the forehead—our new collection
$20 and upward

Kashmirilla
Cloth Coat, lavishly trimmed with Blue Fox.
$275

Fur Trimmed Coats

Fur really makes one's coat this season!
Sketched . . . a model from a specially prepared group, featuring superior quality and unusual values . . .
new Fur-Trimmed Coats
that assure distinction.

$125 and upward

PARKING SERVICE
to our patrons who drive their own cars. Uniformed attendants will take your car, park it, and return it when you desire, without charge.

It's amazing what you get

★35,000,000 words (equals 500 books)
★15,000 illustrations
★500 maps—a complete atlas
★All the world's knowledge
★Written by 3,500 expert contributors

Completely NEW
ENCYCLOPAEDIA BRITANNICA
at the Lowest Price in 60 Years

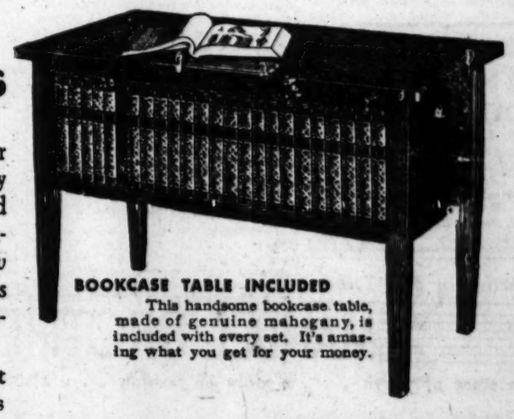

BOOKCASE TABLE INCLUDED
This handsome bookcase table, made of genuine mahogany, is included with every set. It's amazing what you get for your money.

HERE BEYOND question is your money's worth, and more, actually the most profitable investment you could make. That fact, and that fact alone, explains the tremendous success of the *new* Britannica. *It explains why 50,000 families have already purchased this greatest knowledge book of all times.*

The value is really amazing. Just consider what you get: 24,000 pages of text, 15,000 illustrations, hundreds of maps—all in 24 compact volumes. 500 books would not give as much, and they would cost you many times more.

»BEYOND COMPARISON...NO COMPETITOR—*William Beebe*
»IT IS COMPREHENSIVE AND AUTHORITATIVE —*Chief Justice Hughes*
»WILL LONG REMAIN UNCHALLENGED—*President Angell of Yale*
»SO VIVID AND EASY...SO ALIVE...IT HOLDS A CHILD'S INTEREST . . —*Mrs. Franklin D. Roosevelt*
»ITS EQUAL DOES NOT EXIST—*New York Times*

Greatest Knowledge Book

HERE is all the knowledge of all the world—the most complete, authoritative, up-to-date summary of all man's achievements anywhere in existence.

Better still, this is knowledge you can rely upon, because it is *written throughout by authorities*—by 3,500 experts from fifty countries.

"It is the best evidence of the great prestige of this encyclopaedia," says Carl Van Doren, "that its editors have been able to include among their contributors so many of the busiest as well as the most expert men and women now or recently alive. *The list is overwhelming.*"

Fascinating Practical

THIS "new model" encyclopaedia brings you illustrations on an unprecedented scale—15,000 of them. Gorgeous color plates, superb half-tones, skilful line drawings enable you to *see* as well as read.

Merely to browse in this *new* Britannica is an adventure. You can spend fascinated hours poring over the illustrations alone. But you can consult it for profit too. *"It has more practical value than had any preceding work intended to present a summary of human learning,"* says Dr. Scott, President of Northwestern University.

For All The Family

Men *eager to get ahead* find it a real aid to greater earning power.

Women use it as a guide in all the activities of the home and in their outside interests.

Children revel in it. "It satisfies the needs of curious readers, whether eight or eighty years old," says Dr. James Harvey Robinson.

Your children especially will benefit by having *all knowledge* at hand and easy to look up as it is in this "new model" encyclopaedia. It will make their school work easier, more interesting and more profitable.

It will teach them to use their minds, think accurately and reason keenly. It will afford the means of continuing their education throughout life. Whatever they do or hope to do, it is the one book they will never outgrow.

NEW LOW PRICE Only $5 Down

AND it is not expensive. This *new* Britannica represents a triumph in lower encyclopaedia prices. **You can buy it today at a new low price—a price lower, in fact, than that of any completely NEW Britannica in 60 years.**

Under our time-payment plan, an initial investment of only $5 is required to bring the full 24 volumes to your home. The rest can be paid in convenient monthly amounts. And while this offer lasts a handsome mahogany bookcase table will be included at no extra cost.

56-PAGE BOOKLET FREE
Brought to you by your postman

Act now! Send for our free illustrated booklet. It contains numerous specimen maps, color plates, etc., and gives full information. No obligation. Just fill out the coupon and mail it today.

OWEN D. YOUNG says:
(Chairman of the Board, General Electric Co.)
"The people of the United States have greater and more intricate problems before them now than ever before. Their material and spiritual prosperity rests on a wise solution. Economics, politics, and science are all interrelated and accurate information regarding them is essential. A good encyclopaedia is necessary, and the *new* Britannica meets these needs with its traditional thoroughness."

SEND FOR FREE BOOKLET TODAY
If you wish to see the books, call at the Britannica Salesroom, 211 North Michigan Ave.

ENCYCLOPAEDIA BRITANNICA, Inc. C.T.-81
342 Madison Avenue, New York City
WITHOUT OBLIGATION—
Please send me, by return mail, your 56-page illustrated booklet with color plates and maps from the *new* Britannica, together with low price offer, etc.
Name _____
Address _____

How to Check a **COLD!**

Treat that cold before it turns into something more serious. Doctors say use healing, soothing Mistol with its handy dropper at once. Away goes the painful scratchy feeling in nose and throat as Mistol soothes and heals inflamed membranes, checking infection. Get a bottle at any drug store today!

Mistol
REG. U.S. PAT. OFF.
Made by the Makers of Nujol

Apply
Resinol
to that
Tormenting Eruption

A healing ointment that stops itching, relieves irritation, and clears away most skin troubles quickly and at small cost.

Sample sent free. Write Resinol, Dept. 43, Baltimore, Md.

(Advertisement.)

MUCH TOO GOOD TO BE WITHOUT

A triumphant feeling . . . for you sense the very first time you use PEBECO, the "iced" dentifrice, that it is *working*. Pebeco's tang is significant—none of your wishy-washy tastes here. It is like a bit of ice in your parched mouth on a sweltering day. You get something of the shock, the thrill—and you know that while cleaning and whitening the teeth, Pebeco is giving a sense of mouth exhilaration you've never before enjoyed. Try it a week . . . it's too good to be without.

—YES!—
THIS IS THE BOOK EVERYONE IS TALKING ABOUT EVERYWHERE YOU GO

Not only the best-selling book of non-fiction but the best-selling book of the year

THE STORY OF SAN MICHELE
By AXEL MUNTHE
"The best biography, the best novel, the best history, the best romance I have read in 20 years."—"BOB" DAVIS. *Now in its 31st printing.* $3.75

Another book of short-stories becomes a BEST-SELLER!

THE LITTLE DOG LAUGHED
By LEONARD MERRICK
The first book in four years by "the greatest living master of the short story." "Amusing, witty, sardonic, sophisticated, brilliant, scintillating."—HARRY SALPETER, *N. Y. World. Now in its 7th printing.* $2.50
At all bookstores. DUTTON

Advertise in The Tribune

DOMINIONS ASK RIGHT TO HAVE OWN NATIONALITY

Seek to Change Laws on Naturalization.

BY JOHN STEELE.
[Chicago Tribune Press Service.]

LONDON, Oct. 6.—The Imperial conference met today under the shadow of the R-101 disaster. Most of the morning meeting was taken up by speeches of sympathy by the dominion prime ministers and a reply by Prime Minister MacDonald, who is deeply affected by the loss of Lord Thomson, who was not only British air minister but a personal friend of the prime minister.

A resolution of sympathy was moved by Prime Minister Bennett of Canada and was seconded by Prime Minister Scullin of Australia.

Immediately after the morning meeting Mr. MacDonald left for the Labor party conference at Llandudno, Wales. In the afternoon the chair was taken by Mr. Scullin.

Refer Questions to Committee.

The heads of the delegations have completed their consideration of constitutional questions and have referred most of them to the legal committee under Lord Sankey for detailed consideration. The principal questions referred to the committee were those of coöperation in dominion legislation, nationality of the empire, advice to the king on the appointment of governors general, the issue of full powers to diplomats, a form for commercial treaties, and the status of high commissioners.

The most interesting of the questions is that of nationality. Formerly a British subject throughout the world was British in the sense that a Roman was a Roman citizen anywhere. In late years, however, some dominions, including South Africa, Canada and Ireland, have been developing the theory of separate nationality and have been issuing passports and granting naturalization on different grounds than those of the British government. The Sankey committee, it is hoped, will find some way to reconcile world British citizenship with dominion particularism.

Begin Work Today.

The right of a citizen in any dominion to appeal from his own supreme court to the privy council was also referred to the Sankey committee, but it is understood that the heads of the delegations have agreed that this question must be allowed to lapse, if not definitely abolished.

The Sankey committee will begin work tomorrow morning. A meeting of the economic committee was also held this afternoon.

On Wednesday a plenary session will be held. It may last three days. At this time the economic proposals of all the dominions will be laid before the conference.

PIECE OF WIRE, MAN KNOWN AS 'BILL' ONLY CLEWS IN BOY MURDER

Dubuque, Ia., Oct. 6.—(AP)—A 14 year old boy's description of a man known as "Bill," and a piece of wire that strangled Earl Fuller, 12, after he had been brutally tortured, today formed the only clews in the hands of officers seeking the boy's slayer.

The mutilated body, a strand of wire drawn tightly about the neck, was found in the "flats" along the Mississippi river, three blocks from the Fuller home, yesterday morning. Earl was last seen alive about 9 o'clock Saturday night when he left a group of boys with whom he had played football in a city park.

Alfred Haigh, 14, the only one of his eleven playmates who could offer any definite aid, said he left the park with a man who was called "Bill." Sixty suspects were rounded up by police, including many transient residents of the "flats," in an endeavor to have the boy identify the man.

The body of the boy was found in a clump of bushes along the river by Henry Waltz of Dubuque. The clothes had been torn from the body. Wire similar to the strand that circled the boy's neck was found about 150 feet away, indicating that the attacker knew the layout of the place.

Artist's Model in Cigaret Ad Files Suit for $250,000

New York, Oct. 6.—(AP)—An artist's model, Mrs. Doris Podmore, filed suit for $250,000 today against the American Tobacco company. She says the company used her picture without consent in a cigaret advertisement and caused to be silhouetted beside it "a shadow of a grossly fat woman." She became ill, she alleges, as a result of "ridicule and contempt" to which she was subjected because of publication of the advertisement.

Son of "Clutching Hand" Shot to Death Like Father

New York, Oct. 6.—[Special.]—Carmine Piraino, the son of "The Clutching Hand," was shot to death at nightfall today in the Bath Beach district of Brooklyn in much the same manner as his racketeer father was killed last March in the Red Hook district of Brooklyn. The gunmen got away.

DEMOCRATS GET BLAME IN SLOW TRADE RECOVERY

Longworth Sees Bourbon Gains in House.

[Chicago Tribune Press Service.]

Washington, D. C., Oct. 6.—[Special.]—Responsibility for the slow recovery from the current economic depression was placed upon the Democratic party tonight by Speaker Nicholas Longworth (Rep., O.) in the fourth of a series of six national broadcast addresses arranged by the Republican national committee. Mr. Longworth asserted that the unemployment situation would be infinitely better than it is today if Democratic senators had not followed a policy of delay in acting on the tariff. Upon the heads of the senators responsibility for much of the present unemployment must rest, Mr. Longworth asserted.

Early in the day Mr. Longworth said that reports indicated some Democratic gains would be made in the house in the elections this fall. He expressed confidence, however, that the Republicans would control the next house as they did the last one.

Dry Issue Troublesome.

"There is no indication of an upheaval and no real dissatisfaction with Republican policies," Speaker Longworth said in an interview. "My reports are to the effect that in industrial sections the Republican vote will be reduced due to unemployment. The issue that is causing the greatest trouble is prohibition, and in Ohio and Massachusetts some Republican candidates for the house may be defeated because of this and other complications. Generally speaking, my diagnosis shows that the electorate is not going to punish the Republican party for economic conditions. They seemed to be impressed with the truth of the situation that bad times are nationwide and that a change politically would not benefit the country.

Says Wet Issue Gains.

"In Ohio I read in the always accurate poll of the Cincinnati Inquirer that the Democratic candidate for the senate, who favors repeal of the 18th amendment, is running 100 per cent ahead of the Republican candidate, who is dry. The wet issue seems to be gaining adherents in many sections of the country and many dry Republicans may go down to defeat in the November election. But since there is no apparent upheaval I cannot see the Democrats winning the house. But the Republican majority will be reduced and this will give the Democrats and independents an opportunity to tie up legislation through a combination similar to that made in the senate over the tariff."

TRAIN KILLS SANITARIUM PATIENT.

Kendallville, Ind., Oct. 6.—[Special.]—Marie Ostheimer, 33, daughter of Lewis Ostheimer, Indianapolis, was killed at Rome City, eight miles north of here today, when struck by a Pennsylvania freight train while walking along the tracks. She had been a patient at Kneipp sanitarium.

REGISTER TODAY!
Polls open from 8 a. m. to 9 p. m.

Greater Beauty For Lovely Women

"Beauty's first requisite—skin perfection. Thus, the fairest and smartest use MELLO-GLO Face Powder that spreads more smoothly and produces a youthful bloom," says Kae English, famous Ziegfeld star. Its new French process makes MELLO-GLO stay on longer and bans the shiny nose. Pure! Prevents pastiness, flakiness, irritation and large pores. Use MELLO-GLO.

FOR FEET THAT YEARN TO BE SMART AND FREE . .

FOOT SAVER SHOES

Do your feet ache and twinge each time they touch the pavement? . . . Do you long for the time when your step can swing wide with a real joy in walking? . . . Then slip into a pair of Foot Saver Shoes and let that moment come *today!* Their patented inbuilt construction . . . deftly supporting the arch . . . insures the relaxed ease of which you have dreamed. And Foot Saver's sleek lines, heightened by modish leathers and the newest thoughts in buckles, straps and heels, reflect the beauty of a thoroughly *smart* shoe . . . As thriftily modern in price, as they are fashionably modern in style.

"Fit the Arch and the Foot Keeps Fit"
Sizes up to 10. Widths AAAA to D.

FOOT SAVER SHOE SHOP
77 East Madison Street

Crispness you can hear!

snap! pop!

JUST the sound of Rice Krispies crackling in milk or cream makes you hungry. And how good these toasted rice bubbles taste!

Delicious with fruits or honey. Use in recipes in place of nutmeats. Macaroons, candies. Order from your grocer in the red-and-green package. Made by Kellogg in Battle Creek.

Kellogg's
RICE KRISPIES

Who Knows?

when ACUTE INDIGESTION may strike? Who cares with Bell-ans near?

BELL-ANS FOR INDIGESTION

MANDEL BROTHERS
a store of youth . . . a store of fashion . . . a store of moderate price*
*Copyrighted

From Pelletier's Quiet French Landscapes to Dorothea Sharp's Vivacious Youngsters

Original Oil Paintings

Personally Selected in the Great Art Centers of Europe by Our Own Representative

Laughing, tumbling youngsters, in the sunlight that makes Dorothea Sharp famous! Arnegger's richly hued Venetian scenes! Bowls of exotic blossoms! Quiet little streams, sprinkled with autumn leaves! A picture for every room—and every taste! All pictures effectively finished with heavy gold frame. Prices for every budget, from $25 to $200.

Mandel's Oil Paintings—Seventh Floor—State.

"Venetian Street," by L. Rosenan

Some hung in Famous Salons! Some were found in studios of artists yet to become famous!

"Petite Super," by Marc Clement

"St. Ives Beach," by Dorothea Sharp

"Ficille Eglise a Martique," Moderne

Use the Mandel Co-operative Plan of Deferred Payments on All Purchases of $50 or More in Any Homefurnishing Department.

Tune in on W-G-N Today and Wednesday for Talks on Home Decoration, 10 A. M.

CHAS·A·STEVENS·&·BROS

NOW

you can get the well-known Miriam Gross Knitted Costumes —exclusive with STEVENS

Ask the women who wear Miriam Gross Knitted Things (also known as Glen Bogie). They will tell you of the marvelous wearing qualities of these costumes . . . how trim they look . . . how they do not sag, stretch, or pull out of shape from wearing . . . how versatile they are and all-occasion for the year 'round. Representatives from Miriam Gross are here this week, to explain the merits of these costumes to you. Come in today!

SIZES 14 to 44.

Glamor Red *Broadway Green* *Boston Ivy*
Lanvin Green *Hollywood Red* *Navy* *Black*

The Dresses . . . $29.50

Coats to Match, $29.50 and $39.50

Also Knitted Berets and Handbags

SPORTS SECTION—THIRD FLOOR

Complete sell-out!

STORE FIXTURES.
RESTAURANT — 200 CHAIRS, COUNTER, coolers, coffee urns, dishes, and silverware. Loop. In Cafeteria, E. Lake-st.

This want ad ran once in the Sunday Tribune and twice in Daily Tribune. "Sold out every last dish and spoon" says the advertiser.

P.S. Phone SUPERIOR 0100 Ad-taker

A slight headache WARNS YOU

Take warning when you awaken with even a faint trace of a headache.

That is a bad way to start the day because it more than likely indicates that you have been neglecting the very important matter of keeping the digestive tract functioning properly and disposing of the poisons in the system.

If you will ask your doctor, he will tell you these slight morning headaches should not be passed off too lightly, especially if the cause is sluggish digestion. For this apparently small thing may lead to more serious complications.

And, it's so easily and pleasantly corrected with Acidophilus milk distributed here by—dairies. It's more delicious and more refreshing than butter milk and actually corrects digestive difficulties, instead of merely relieving conditions temporarily. Why not get complete facts through our interesting free booklet. Clip and return the coupon now.

BROOK HILL LABORATORIES, Inc.
2003 N. California Ave., Chicago
Telephone Irving 6800
The Brook Hill Laboratories also produce Brook Hill Certified Milk, delivered daily to thousands of homes for many years. Ask your milk dealer.

Please send me your free Booklet containing facts about the benefits of Acidophilus milk in diet.

Name .....
Address .....
City ..... State .....

MRS. McCORMICK TWITS LEWIS ON NEWS IN EUROPE

Expects League Crisis in Russian Intrigues.

BY ARTHUR EVANS.
[Chicago Tribune Press Service.]

Decatur, Ill., Oct. 6.—[Special.]—News of the Russian plan to invade Rumania with a soviet army next spring and to take back Bessarabia was used by Ruth Hanna McCormick tonight as point for an argument that the league of nations is still one of the great issues in the Illinois campaign.

The Republican nominee for senator, speaking at Taylorville earlier in the day and here this evening, declared that if James Hamilton Lewis, her Democratic opponent, had succeeded in getting America into the league when the whip of the senate in the Wilson régime, the United States today would be facing prospects of sending soldiers overseas to police Europe.

"My distinguished, eloquent and gallant opponent, James Hamilton Lewis, says the league is a dead issue," said Mrs. McCormick. "That is a wish thought with him. He wishes it were dead. But instead it is very much alive.

May Call for Armed Intervention.

"You've seen the news this morning that Russia is planning an armed invasion of Rumania with Bessarabia as objective. They're beginning to break down the boundaries drawn by the treaty of Versailles. If the project should materialize in an invasion, the league of nations, by majority vote might instruct any member nation of the league to use united armed force, instructed to enforce the mandate of the league. Force of arms or economic boycott are the agencies for enforcement.

"Woodrow Wilson, as the great exponent of an internationalistic foreign policy, as against the nationalistic policy of the Republicans, was the great advocate of the league of nations. My opponent, Mr. Lewis, then senator, was spokesman for the Wilson policies, and day after day he took the floor advocating that America join the league. He advocated that the United States should be a member of an international alliance which should use armies and navies and make war to enforce its peace mandates.

Says League Is Live Issue.

"He was one who urged that force should be used by nations in the league to compel obedience by other nations, and had his ideas prevailed he would have the United States assisting a European military alliance in declaring war in the sacred name of peace.

"The league of nations is as live an issue as it ever was, only it is before us in different form. The question of adherence to the world court is to be brought up in the senate next December or the succeeding December, and the world court is the back door of the league of nations. Democrats in the senate today believe in the internationalistic policy as much as ever, and they are for carrying America into the league by the back entrance if not the front door, and they are for the world court.

"It is reported that Mr. Lewis is not an advocate of the world court, but I've never seen him quoted as giving his reasons. If he believes in the league, the logical thing would be for him to be an adherent to the world court. If it is true he has changed his mind, we'd like to hear from him why he has changed his mind."

Attacks His Liquor Inferences.

Mrs. McCormick drew laughter from the crowds in discussing the liquor referendum by intimating that Mr. Lewis, while playing up his personal dryness, is seeking to leave an impression that as a magician he's going to lift a seidel of beer with a collar out of the hat on election night.

"My distinguished opponent," remarked Mrs. McCormick, "is quoted as telling audiences that he is dry personally, but is trying to leave the impression that as soon as a voter votes for him he can hasten home and get there in time to blow the froth off a glass of beer, which in some mysterious manner will have appeared on his kitchen table.

"Mr. Lewis says if elected senator he's going to vote wet no matter what the people of Illinois say. He can't do what he's saying he's going to do. He cannot vote wet—all he can do is to vote to resubmit the 18th amendment to a referendum of the states.

Discusses Mrs. O'Neill.

"My other distinguished opponent, who has the backing of the Anti-Saloon league, says if elected she will vote dry, no matter how the referendum goes. The same thing is true of this dry vote as of Mr. Lewis' wet vote—a senator can vote only to resubmit the 18th amendment to the states and three-fourths of the states are needed to ratify.

"In Illinois 400,000 citizens have signed a petition for a referendum on repeal of the 18th amendment. I am standing exactly where I have always stood. I am as dry as when I wrote my platform for congressman-at-large two years ago. But I do not believe, whether for or against, that I would have the remotest right as a representative of Illinois to vote contrary to the opinion expressed in a legal and orderly way by the people I'm sent to represent. If I went contrary to the people's will as expressed in a legal and orderly manner I would regard myself as a traitor to majority rule, representative government and the bill of rights."

WIRE TAPPING CHARGE CROPS UP IN NORRIS CAMPAIGN QUIZ BY NYE

Washington, D. C., Oct. 6.—[Special.]—Charges that a man representing himself to be a federal officer sought to tap telephone wires in Lincoln, Neb., during the Norris compaign inquiry there by the senate election expenditures committee are made by Charles E. Matson, a Lincoln attorney, in a letter sent to Vice President Curtis.

Although copies of the letter were obtained in Washington today it was said at the office of the Vice President that it had not yet been received.

Mr. Matson said that he offered to produce evidence that a would be wire tapper attempted to tap the wires of citizens opposed to Senator George W. Morris [Rep., Neb.], and suggested that he be called to testify before the committee when it held its hearing in Lincoln Sept. 22, but that the committee did not summon him.

Senator Gerald P. Nye [Rep., N. D.], chairman of the committee, said that he has had correspondence with Mr. Matson on the subject and that he will be summoned at the next hearing in Lincoln.

DISSOLVES ONE LEWIS WRIT IN MINERS' BATTLE

Joliet, Ill., Oct. 6.—(AP)—Without passing on the merits of the opposing litigation, Judge Frederick A. Hill in Circuit court dissolved an injunction by which adherents of the Harry Fishwick faction were forbidden to call themselves "United Mine Workers of America."

In so doing Judge Hill focussed the legal imbroglio of Illinois coal miners in the Sangamon County Circuit court.

Less than a month ago Judge Hill had declined to dissolve the injunction, holding then that Fishwick and his followers acted without authority in forming a new United Mine Workers organization at Springfield, and ignoring the body headed by John L. Lewis.

Fishwick's injunction against the Lewis group, restraining it from interference with Fishwick's new "international," still stands in Sangamon County court, challenged by Lewis. There, Judge Hill said, the issues should be fought out and not in the Franklin or Iroquois County courts where Lewis sought redress.

ARCHDUKE TOWED DESPITE LACK OF PAPAL BLESSING

[Chicago Tribune Press Service.]

BUDAPEST, Hungary, Oct. 6.—Despairing of ever obtaining a papal annulment of his wife's former marriage, thus allowing a Roman Catholic church wedding, Archduke Albrecht of Hapsburg will be married under the rites of the Old Catholic church—a small dissenting Roman Catholic branch.

The marriage will take place on Oct. 26. The ceremony will be performed in a new church which is to be dedicated on Oct. 12. Albrecht has already contributed $5,000 to the building fund of the church.

Determined to obtain a church wedding before beginning conjugal life, Albrecht thus far has been living apart from his wife. Albrecht is staying at the palace in Budapest while his wife is in a summer home outside of the city.

Stray Carload of Alky, Worth $38,000, Is Seized

Baltimore, Md., Oct. 6.—(AP)—A carload of grain alcohol, valued at $38,000, was in the hands of prohibition officials today, who attempted to trace its origin.

Acidity Slams More Doors than Temper!

"Touchy" and grouchy husbands are often only sick men! It's acid in their systems speaking when they bark and growl.

Acidity is due to our unnatural eating, excessive smoking and irregular hours. The excess acid causes acid indigestion with gas, sourness and burning. It sets up putrefaction and fermentation in the intestines which spreads poisons through the system and often results in sick headaches, nervousness, irritability and depleted energies.

A remarkable new corrective of acidity has been developed by a famous 100-year-old pharmaceutical house in Germany.

This new acid corrective comes in the form of a small, white tablet called Magnesia Oxoids, which do not have to be chewed, but may be swallowed whole. Magnesia Oxoids, upon contact with the acid in the stomach, generate nascent, or active oxygen. Now, as any doctor will tell you, active oxygen when created within the digestive tract does just the things required for acidity. It stimulates the secretion of the alkaline mucus. It checks putrefaction and fermentation in the intestines. It stimulates the activities of the intestinal walls and aids the natural movement of the bowels. All three effects are necessary to a real correction of acidity.

Make This Acidity Test

See for yourself how much acid has to do with your indigestion, your cranky spells, your blue days and sleepless nights. Make this acidity test. Get a package of Magnesia Oxoids from Walgreen's Drug Stores, Economical Drug Stores, or any other reliable druggist. Take two after each meal. Note the pick-up in your pep and vigor. Mark the new peace of your stomach and nerves. If, after taking contents of one bottle, you don't notice a decided improvement in your spirits and health, return the bottle to your druggist and he will refund your money.—Advertisement.

Oil-O-Matic
will heat your home
with *less* oil . . . with *lower priced* oil!

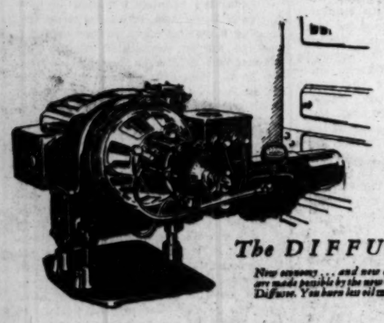
The DIFFUSOR
Now economy . . . and new quietness . . . are made possible by the new Oil-O-Matic Diffusor. You burn less oil more quietly!

Your safest test of the best oil burner is the years of experience of more than 100,000 satisfied Oil-O-Matic owners.

NOW Oil-O-Matic heating has been made more economical—and more quiet—by this new Diffusor. This Diffusor, latest and greatest achievement of Williams engineers, achieves perfect mixing of oil and air—more heat is extracted from each drop of lower priced fuel oil. This new Diffusor-equipped Oil-O-Matic is so quiet you never realize it is operating.

Don't be misled by a short demonstration into buying a burner which is restricted to expensive grades of oil. Fuel oil costs 25% less per gallon than distillate—and less per season because fuel oil contains more heat units! This quiet new Oil-O-Matic will repay its cost in a few seasons because it burns *lower priced* fuel oil—and because the new Williams Diffusor extracts more heat from less oil. Get the money-saving facts here today. Then order your Oil-O-Matic before winter comes.

$21.10 DOWN
easy payments

WILLIAMS OIL-O-MATIC HEATING CORPORATION
Factory Branch, 185 North Michigan Avenue • Telephone STAte 8057

OAK PARK—Modern Home Devices, Inc.
NORTH CHICAGO—Thos. J. Killian
BLUE ISLAND—A. P. Spires
HAMMOND—Calumet Oil-O-Matic Products Company
GARY—F. C. Webb
NILES CENTER—A. Kutz
HARVEY—C. S. Armington
GLENCOE—Dewey Hoke

WILLIAMS ICE-O-MATIC REFRIGERATION
Williams Ice-O-Matic offers you latest mechanical refrigeration at lower cost.

LISTEN TO WGN
Sunday evening at 6:30 hear the popular Williams Oil-O-Matics over NBC chain.

DEALERS
Oil-O-Matic sales are setting new records. Find out if this valuable franchise is available.

WILLIAMS OIL-O-MATIC HEATING
Listed as Standard by Underwriters' Laboratories

CARSON PIRIE SCOTT & CO

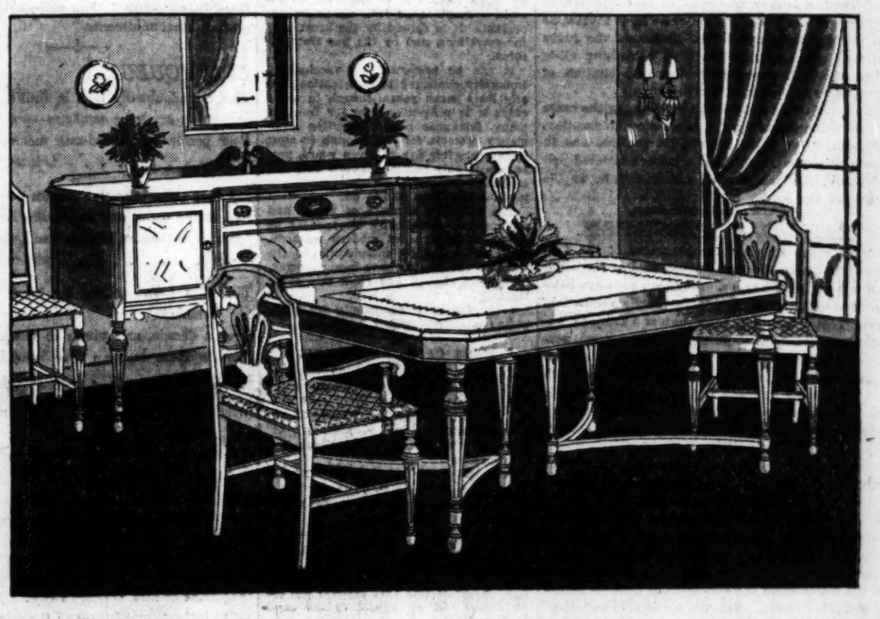

Hepplewhite Characteristics of Design
Bring an Eighteenth Century Air
To This Dining-Room Group

ORIGINAL in design, this smart dining-room group has borrowed just enough of the Hepplewhite characteristics to give it the 18th century flavor that 1930 homes are so partial to.

Table and Six Chairs, $115

The set is in walnut finish, with decoratively figured panels of burled walnut, with attractive inlay medallions. The chairs are covered in small patterned tapestry. The table measures 42x60 inches. Specially priced complete at $115. Sideboard, 66-inch length, at $70.

Pull-Up Chair, $24.50
With Smart Nail Studding

An easy chair to place, in any room scheme. It has a carved stretcher, and is finished in walnut. In a variety of attractive coverings in rust, green, or rose. In group at right above.

Walnut Finish Bookcase, $24

Just the right size for the apartment living room—and it's especially well-placed when it's within reach from a comfortable arm chair. Is 28 inches wide. In group at right below.

Basket-Weave or Damask Covers
A Lounging Chair, $65

The "button" back slopes at just the right angle for the comfort seeker—and as for fashion—it's present in every line. In rust and green, with reversible cushion. $65.

Sixth Floor, Wabash.

Hexagonal Table, $19.50
A decorative piece, and a useful one. It has a beautiful matched walnut top and neatly turned legs with connecting stretchers. Sketched above.

CARSON PIRIE SCOTT & CO

Two of "Those Indispensable"
SILK FROCKS
$19.50

Indispensable because they have such definite places in the wardrobe.

The frock above has a wide collar, falling softly from the surplice neckline (a new note this fall), bordered all around with galyak cloth. In brown, black, dark green, winetone—canton crepe. 16 to 42.

The frock below is a bolero—one of fall's pets. For it gives the effect of long lines, and is therefore wearable to almost any figure. Black, brown, wine and copper canton crepe. 14 to 38.

The Moderate Price Section, Fourth Floor, Wabash.

Chicago Daily Tribune
THE WORLD'S GREATEST NEWSPAPER

FOUNDED JUNE 10, 1847

ENTERED AS SECOND CLASS MATTER JUNE 3, 1903, AT THE POSTOFFICE AT CHICAGO, ILL., UNDER ACT OF MARCH 3, 1879.

All unsolicited articles, manuscripts, letters and pictures sent to The Tribune are sent at the owner's risk, and The Tribune company expressly repudiates any liability or responsibility for their safe custody or return.

TUESDAY, OCTOBER 7, 1930.

THE TRIBUNE OFFICES.
CHICAGO—TRIBUNE SQUARE.
MILWAUKEE—TITLE GUARANTY BUILDING.
NEW YORK—220 EAST 42D STREET.
WASHINGTON—815 ALBEE BUILDING
BOSTON—718 CHAMBER OF COMMERCE BUILDING.
ATLANTA—1825 RHODES-HAVERTY BUILDING.
LONDON—135 FLEET STREET.
PARIS—1 RUE SCRIBE.
BERLIN—69 UNTER DEN LINDEN.
RIGA—ELIZABETES IELA 15/3.
ROME—GALLERIA COLONNA (SCALA A).
VIENNA—8 ROSENBURSENSTRASSE.
WARSAW—PLAC KRASINSKA 6.
GIBRALTAR—HOTEL CECIL.
PEKING—GRAND HOTEL DES WAGON-LITS.
SHANGHAI—38 AVENUE EDWARD VII.
TOKIO—IMPERIAL HOTEL.
MEXICO CITY—HOTEL REGIS.
PANAMA CANAL—HOTEL TIVOLI.
SPECIAL REPRESENTATION.
SAN FRANCISCO—820 KOHL BUILDING.

THE TRIBUNE'S PLATFORM FOR CHICAGOLAND

1. *Make Chicago the First City in the World.*
2. *Start the Subway.*
3. *Electrify the Railroads.*
4. *Abolish the Smoke Pall.*
5. *Separate Grades of Boulevards and of Through Streets.*
6. *End the Reign of Gangdom.*

"Give me liberty to know, to utter and to argue freely according to my conscience, above all other liberties."
—Milton.

THE DAY AT KING'S MOUNTAIN.

The King's Mountain celebration today, commemorating, as it does, the hundred and fiftieth anniversary of the battle, has some more than ordinary features. The President has journeyed to the scene and the British ambassador is present to dedicate a tablet to Ferguson, the fallen leader of the lost fight. He was buried in a ravine a short distance from where he fell and a cairn, such as was thrown together on wilderness graves to keep the wolves from digging, marks his burial spot.

The war in the south was bitter and brutal beyond the experience of the north. The southerners, divided on the question of loyalty to king or country, were savage in their attacks, and reprisals upon each other and the invading army had some leaders noted for rough work and destructive campaigning. The best known was Tarleton, with whose name Ferguson's was frequently connected, but the commander defeated at King's Mountain was not a brutal or even inconsiderate enemy. The occupied country had no particular reason to hate him. He was a man of fine courage and a good officer. He had invented a repeating firearm of sorts, proving, however crudely, that this was a prospective development, but the official military mind also proved its power of resistance to innovation, as it frequently has, and in the United States was yielding to it slowly only in the later part of the civil war.

King's Mountain is the perfect example of the armed freeman springing to the defense of his soil, but as an example it cannot be taken as indicating the inevitable outcome of such springing. These were unusual freemen. Most of them lived in the mountains and river valleys of western Virginia and North Carolina and eastern Tennessee. In the valleys of the Watauga, the Clinch, Nolichucky, Powell, Holston, etc., they had furnished their own security. They were self-reliant men in conditions which did not invite timidity or reward weakness. Familiarity with weapons was a necessity. The men they recognized as leaders, such as Campbell, Sevier, Shelby, and Cleveland, were natural selections tested by experience. An incompetent could not have assumed any authority or have required any submission. The men had gone to the frontiers to open up new lands and make new states. They were far from the reach of government and had to make their own. They were individualists, each inured to hardship and hazard.

When they heard that the British were so unwise as to threaten their communities in the overrunning of the south it was a highly selected body of fighters which rode out of the mountains in defense. They went south through the passes and valleys seeking the roving left wing of Cornwallis under Ferguson and found it in position on the rough slopes of what is known as King's Mountain, on the North and South Carolina line. This is not mountain country, but there are several isolated ridges or upheavals, and it was in the foothills of one of them that the British commander posted himself to turn back the expedition against him. His troops were mostly American Tories enlisted and trained in the British army, and as Tories hated by the patriots much more fervently than the British regulars.

The mountain men tied their horses, encircled the bowlder studded hill, and began their attack. Their leaders had told them that one thing was expected of them. If they gave way before the bayonet rushes it would be all right, providing they came back again. They did. Ferguson's downhill attacks disorganized his own force and not the attackers. The advance up the slopes was irresistible, Ferguson was mortally wounded, the Tory spirit fell with him, and when the attacking lines converged at the top the success was complete. In casualties or captives the British force was almost entirely bagged and word went to Cornwallis that the defeat was complete. A new hope went through the harried south.

The country now, in commemorating the event, renews its acquaintance with the character of the nation builders and keeps fresh its appreciation of the qualities needed to make it and keep it.

DEMOCRATS AND THE TARIFF.

Senator James E. Watson of Indiana says there were nineteen Democratic senators who took every tariff boost they could get in the Hawley-Smoot law to acquire merit with their local manufacturers in the legislation which they describe as a Republican monstrosity. The record very likely would fully sustain him in showing that wherever a Democratic senator saw a state advantage in higher rates he went after them like any Grundy. The tariff is a political iniquity when it boosts the other fellow's rates, but a Jeffersonian who went low tariff where his own folk were involved would be regarded as too much of a doctrinaire for service in a pragmatic world. He would be retired to the cloister where his devotion to principle would not have an effect on the supply of side meat and meal for the winter.

It is not, however, impossible in American politics to take off in one direction for some substantial realities and in the other for diversion in philosophy and criticism. It is good-naturedly accepted that it would be unreasonable to expect a statesman's actions to conform to his principles. One serves one purpose, the other another. It adds variety to public life.

OUR ACCOMMODATING JUDGES.

Eight men were arrested in Chicago Heights Sunday morning suspected of complicity in hoodlum operations in Cook county. They were arrested by officers of the state's attorney of Cook county. Without any apparent difficulty two judges were found who did not hesitate to hold court on Sunday with the result that the prisoners were released before they had even been checked up by the police bureau of identification in Chicago. If they had any information to give about hoodlum activities in Chicago it remains with them. If they are guilty of crimes committed there is nothing but a $200 bond holding each of them from flight.

The eight owe their release to the zeal of their lawyers who found ready coöperation in City Judge Craig A. Hood and Police Magistrate A. I. Zeller of Chicago Heights. The conduct of these gentlemen, we think, deserves some special consideration from the electorate and especially from the bar associations. Judges do not customarily hold court on Sunday, and when they do so it may be assumed to be of their own volition. Why these judges chose to do so is a matter worthy of inquiry. Was their sense of duty toward the law and the suspects reinforced by feelings of friendship toward the lawyers? Was it, perhaps, reinforced by warm regard for the prisoners themselves? These are questions to which the associations of lawyers may discover the answer.

The inquiry, too, might well be extended to occupants of the bench in Chicago who have shown a similar willingness, not to say eagerness, to spring to the defense of the hoodlum and the gangster. By no means all the judges to be found in this category are in the Municipal court. There is no point at which the alliance between crime and politics can make itself more evident than in the courtroom of whatever rank to which the criminal suspect is summoned. There he appears before the judge, an official who owes his office to political action. There he is represented by his confidant, a lawyer who may be as consequential a figure in the world of politics as he is invaluable in the world of crime. The finding of the judge in such cases may be based on something other than the law, however weighty the citation of precedents on behalf of the defendant.

The conduct of judges who are hearing the cases of hoodlums deserves the most careful scrutiny. When a judge departs from his routine, and in consequence men under suspicion are released prematurely, the presumption can hardly be to the credit of the judge.

RAILROAD PESSIMISM.

With much of what the president of the Chicago and North Western railway said at the bankers' convention we agree. American railways have suffered much from ill advised public regulation, from heavy taxation, from unjust exactions imposed upon behalf of other industries, from new forms of competition, unweighted by similar burdens. In the interest not only of the railroads but of general business and of the whole people these disadvantages should be removed and a more helpful and constructive policy should be established and maintained.

These disadvantages unquestionably have not only retarded the physical development of railways but they also have discouraged initiative and enterprise in railroad management. For this reason criticism of management ought to be restrained and as far as possible what is called constructive. Yet it would be uncandid to put all of the blame upon the shoulders of political action and public opinion. Railroad ownership and management share responsibility. The hostile attitude and ill considered regulations of which railroad men complain were precipitated by grave faults in railroad policy and practice, and while the worst have been corrected, because of the very public demand which railroad management criticizes, there are still legitimate and important causes of public discontent with the railroads. In Chicago we are the victims of railroad inertia and failure to see and seize opportunity. The railways terminal situation has been a crying offense to the city for years, an injury to the city and to the railroads themselves. Absentee control has refused relief and we have had to put up with conditions which the east has not had to tolerate. If competition of new forms of transport has reduced revenue, instead of meeting the threat with resourcefulness and improved facilities the railroads have shown too much of a disposition to find alibis in political attack. It is true the railroads have greatly improved freight service in the last half decade and spent large sums upon their physical plants. But passenger service has not kept pace with the times, and perhaps in this field there is too much defeatism in the philosophy of the railroads and too little determination to meet new conditions with new resources. Admittedly restriction of earnings, through unwise public policies, creates new difficulties and limits the possibilities of progress. But it does not foreclose them and should not paralyze but invigorate the determination of management to overcome difficulties.

Railroad progress has been deterred not merely by imposed restrictions but by the lack of alert progressiveness. The railroads are suffering less from a subversive public policy today than from their own pessimism and failure to make the most of opportunity.

Editorial of the Day

ADULT EDUCATION.

[Rockford (Ill.) Register-Gazette.]

It is a pleasant thought that 37,000 men and women have enrolled in the adult classes of the Chicago public evening schools. The total number is expected to reach 60,000, an increase of 10,000 over last year. Some of these students are striving to realise in a little way at least hopes long deferred. Harsh circumstances deprived them of educational advantages in their childhood. Now they strive to recover lost ground. Others are ambitious to acquire knowledge which will help them improve their material condition. All are on the right track. They are working to a helpful mental stimulus and a large measure of self-respect. Learning a little more each day they can face the world with more courage. By all means, too, quickening of their citizenship, a keener interest in the work of the world and a more valuable participation in it. To extend and build up adult education is a service tremendously worth while.

VOCATIONAL GUIDANCE.

"You ought to make a good osteopath."
"Why?"
"Because you have such a nice way of rubbing it in."

How to Keep Well By Dr W. A. Evans

To the limit of space questions pertaining to hygiene and prevention of disease will be answered in this column. Personal replies will be made to inquiries under proper limitations when return stamped envelope is inclosed. Dr. Evans will not make diagnosis or prescribe for individual disease.

[Copyright: 1930: By The Chicago Tribune.]

SMALLPOX ON INCREASE.

J. E. F. wants an article on smallpox with especial reference to its contagiousness. He wants to know if the disease can be carried a distance of forty to fifty feet by air.

REPLY.

Smallpox has shown a definite tendency towards increased prevalence, both in Europe and America, during the last fifteen years. Something more than thirty years ago the general run of smallpox epidemics seemed to be due to a very mild virus. While the disease seemed as contagious as ever, those who developed it did not have many pocks, they were not very sick, they generally got well, and bad marking, blindness, or other objectionable after effects were infrequent. In consequence, people lost much of their old time fear of the disease. Some countries, notably England, took the teeth out of their vaccination laws and others relaxed in the use of their more stringent laws. Still others tried to get along without laws, or with poor ones.

In consequence we are in the midst of an increased prevalence of epidemics in sections of both America and Europe. To make matters worse, every so often we have a few weeks of old fashioned smallpox, with its deaths, its blindness, and its horrible illness. We need to wake up and go at the matter with something of the old time vigor.

Smallpox is the most contagious of all the eruptive fevers, but it cannot be borne through the air for distances of forty to fifty feet. It begins to be contagious shortly before any symptom develops. It is highly contagious during the stage of fever, headache, and backache, which precede the eruption by three days. It is supposed to remain contagious as long as ulcers are present. It is spread by the breath, by the secretions, and by the pus from the sores.

It can be prevented by vaccination. Immunity conferred by vaccination usually lasts seven years, though in many cases it is protective only for five. In many instances one vaccination completely protects for life, though in most instances, after five to seven years, protection is only partial. Young children, including babies, stand vaccination much better than adults do.

The old time dangers of sepsis and tetanus have practically disappeared by reason of the use of modern methods, but some cases of encephalitis in the wake of vaccination have been reported, both from Europe and from this country.

Protection of a community by quarantine is expensive and insufficient.

MANY CASES ARE CURED.

M. A. N. writes. I am 18 years of age, and have had tuberculosis of the hip for thirteen years.

1. Can I be completely cured? If not, to what extent?
2. Can this be done by violet ray treatments?
3. Must I undergo an operation?

REPLY:

1. Many cases are cured, with fixation of the joint.
2. No.
3. Many cases require operation.

As you have had your trouble thirteen years you doubtless have had many examinations and much treatment. The opinions from physicians who have observed you are far better than any general opinion based on generalities.

HAVE A CAREFUL ANALYSES.

R. H. C. writes: How can one decide whether kidney stones are oxalate, urate, or alkaline?

2. In the case of arthritis, are not the deposits of different nature in different people? This is important to determine in order to know what is best to eat.

REPLY:

1. By a chemical analysis of a stone. If no stone is available repeated urinary examinations for such points as excess acidity, excess salts, and for crystals will point the way.
2. Deposits of minerals in the tissues is not usual in even chronic arthritis. When such tophi happen to be present one can sometimes be removed and analysed. They vary according to the disease.

GOOD TIME FOR AN HEIR.

Mrs. A. L. writes:

1. I expect my baby in the spring. If I am unable to nurse it, is it dangerous to change milk during the summer?
2. Also, when do you believe is the best time of the year for a baby to be born?

REPLY:

1. Not if you are reasonably careful.
2. In the late spring.

Ten years ago these answers would have been improper. A study of recent statistics shows that young babies have their lowest death rates in summer. Good safe milk preparations and milks are now generally available. However, by all means, breast feed for six to nine months.

FRIEND OF THE PEOPLE

Letters to this department must be signed with names and addresses of writers.

THESE BONDS ARE GOOD.

Chicago, Sept. 30.—[Legal Friend of the People.]—The bank where I bought some mortgage bonds closed its doors two months ago. The bonds are due now. What can I do to collect them?

M. S.

The closing of the bank had nothing to do with your right to collect from the maker of the bonds. You should present the bonds to the maker for payment and if he fails to pay you should examine the trust indenture and pursue the remedies authorized. TRIBUNE LAW DEPARTMENT.

CHECK ON CLOSED BANK.

Chicago, Sept. 30.—[Legal Friend of the People.]—I have a checking account at a bank and made out a check to a merchant. Five days after this the bank is closed. 1. Will I be the loser for the amount of the check? 2. How long am I responsible for the check?

C. N.

1. No.
2. It is supposed to be presented the next day. TRIBUNE LAW DEPARTMENT.

NEIGHBOR RAISES RABBITS.

Chicago, Sept. 30.—[Legal Friend of the People.]—Some time ago my neighbor bought a rabbit and kept it for a pet, but now he is putting up more coops and is going to raise them to sell. Is this permissible within the city limits?

J. C. S.

If he keeps them clean we do not see why you should object. There is no statutory prohibition.

TRIBUNE LAW DEPARTMENT.

A LINE O' TYPE OR TWO

How to the Line, let the quips fall where they may.

WHEN THE BRAZILIAN REVOLUTION GETS ON THE RADIO.

Hello, everybody: this is QXQ broadcasting the nice little revolution they've stirred up down here in Brazil. Well, folks, this is a new game for me, but nowadays the radio is going after everything, and so we thought we would give you this revolution just as it happens. I've got a bullet proof vest on and a pair of strong binoculars and a telescope, and I'm up where can see about everything, and if they don't get to shooting this way I'll tell you everything just as it happens. There comes the government army: they've got a lot of cannon and they look pretty fine.

No, wait a minute; there's a lot of smoke around on account of the shootihg, and I made a mistake. That's the revolutionary army. Just a minute; another mistake. You see, this is the first time I ever broadcast a battle. That isn't the revolutionary army, that's a parade of Shriners; it's the Rio drill team. Or maybe it's a parade of the Modern Woodmen or the Elks. I'll let you know later. But here come the revolutionists, revolutioning all over the place. It looks like an old-fashioned Fourth of July. Now, folks, just a minute and I'll let you listen to the battle. Boom! Boom! Boom! Now, did you all hear it?

Well, that's the battle all right. There they go! The government troops are chasing the revolutionists. No, wait a minute; there's a lot of confusion down there; there always is in a battle. The revolutionists are chasing the government troops. Just a minute. It's hard to see the field up here, both on account of the smoke and the growing darkness. I understand the whistle has just blown and the troops are knocking off work for the day. Or else the government troops heard they were going to be paid and have gone over to the paymaster's tent to get their dough.

But they'll all be back here tomorrow ready to go at it again, and I'll be here, too, ready to tell you everything. You will now listen to our studio jazz band playing "Gimme a Squeeze, Dearie, Just One Little Squeeze." You will please stand by for station announcements.

—‡—

CRONIQUEUR.

This is undoubtedly high in futility,
Scrivening gratis to publicize——what?
Poor personalia, second-rate memories,
Rot! . . . . . is it not?

Say that there once was a town named St. Julien
Red in the night, and the bodies in pairs,
Lying in witness of hand-to-hand, mad assault;
Well! . . . . . who cares?

Time has been striding the road to Mont Sec amain
Over a decade, and what's to record
Here in these days we have lived into witlessly?
Say! . . . . . aren't we bored?

Why should we chronicle deeds, men and days now dead,
Straining to sing of a life long apart;
Is it perchance that they seem to be present still
In one heart?

THE SOLICITOR.

—‡—

TOMORROW CHICAGO gathers with bowed heads and eyes filled with tears of gratitude before the shrine of Mrs. O'Leary's cow. Instead of lake water being pumped through the mains to Chicago homes a copious supply of buttermilk will flow instead to one and all. All citizens are expected to moo at each other and wear a cowed look. The day belongs to Chicago's sacred cow; let no one throw the bull.

—‡—

AND TOUCHIN' again on this rollicking civil war down in Brazil, bet there's a catch in this; doggone, we'll probably have to pay more for coffee.

—‡—

Not Knocking Anybody.

RHL: Henry Ford says he anticipates in the near future a $27 day for the average workingman. Henry must be talking about the far north, where the days are six months long.

JAEBO OF OLD DUBUQUE.

—‡—

EARTH DRAGON.

Like smoke, wind blown across bronze hills,
Are white asters, and blue.

The dragon slumbers in still October,
His breath twines the hills in frail smoke.

BERTHA TEN EYCK JAMES.

—‡—

GOSH! It's just too bad! We've all of us tried to remain calm and brave in face of falling markets, unemployment, the tariff, the 18th amendment, and the great drought. But now we are told that all the rich who have taken their hosses and haound dawgs to Virginia for fox hunting this fall will have to give up the pastime because the long, dry spell renders it impossible for the haound dawgs to take the scent of the fox. Another calamity like this and we'll just simply give up and walk east in the lake until our hat floats.

—‡—

HUNGER.

I know what hunger is,
Unsatisfied,
And well I know how brave
A thing is pride.
I know that love can be
An urge, a call
That will make beggars of
Us all.

FERRY ADAMS.

—‡—

LAGNIAPPE.

WILLIAM PENN has been the idol of Philadelphia for several hundred years, but his statue's going to come down, and in its place will be put a statue in solid gold of James Emory Foxx, who made a home run and brought in another run when the score was tied in the ninth inning of the great battle yesterday. And why, ask you, does our hero spell his name with two x's? For the same reason that the deposed patron saint spelled Penn with two n's.

R. H. L.

A POOR COSTUME FOR A SALESMAN

BEWARE!
O-O-OOH!
DEPRESSION SCARE
ORDER BOOK
THE BUSINESS MAN WHO HAS BEEN PREACHING HARD TIMES FOR THE PAST YEAR
LITTLE JOHNNIE PUBLIC
Copyright, 1930, by The Chicago Tribune.

FROM THE TRIBUNE'S COLUMNS

16 YEARS AGO TODAY

OCTOBER 7, 1914.

LONDON.—An Antwerp dispatch gives the following official communication issued last night: "The military governor has informed the burgomaster that a bombardment of Antwerp is imminent and that the people who wish to flee from the town are requested to leave. The bombardment will have no influence on the town's resistance which will be pushed to the limit." Many residents have already left the city for places of refuge in Holland and England.

PARIS.—German cavalry made its reappearance on the scene of action today in great force, thus disproving reports that all its horses had been made useless because of an epidemic of glanders. The allies' extended front in France met with vigorous counter attacks on the part of the Germans, who seem to have weakened their position on the center of the battle line in order to throw heavy masses of men against the left and right wings. The allies, although forced back at some points on their left, have been generally able to hold their own.

BERLIN.—[By wireless to Sayville, L. I.]—It is officially stated that the Russians were completely defeated near Suwalki and Augustowo on the East Prussian frontier. It is announced that the situation everywhere is most hopeful for the Germans and Austrians.

PETROGRAD.—The official war announcement says: "The Russian offensive campaign continues. The fortified positions of the enemy on the frontier are under a heavy artillery fire. The enemy has received reinforcement from the garrison at Koenigsberg. There has been particularly desperate fighting at Bakalargewo."

30 YEARS AGO TODAY

OCTOBER 7, 1900.

CHICAGO.—Ten thousand persons waved their arms, swung their hats or umbrellas for 20 minutes at the Coliseum when Gov. Theodore Roosevelt appeared from his long trip through the west. The cheers were taken up outside by 10,000 persons who were unable to gain admittance to hear the governor's speech. Gov. Roosevelt, referring to William Jennings Bryan's statements that Providence and not the Republican party was responsible for the good times, said: "I am perfectly willing to admit there was a fusion between Providence and the Republican party. The Democratic party has fused with everything else about except Providence, but I never heard of it fusing with that."

LONDON. — With the Chinese muddle showing signs of clearing up there is some opportunity of paying attention to the quiet ending of the war in South Africa. Out of 30,000 wounded 29,000 have actually returned to duty, but 10,000 British soldiers have found graves in South Africa. From Lourenzo Marquez comes a statement that President Kruger's grandson will sail on Oct. 10 to prepare a residence for Mr. Kruger in Brussels. Kruger will sail a few days later.

CHICAGO. — Senator Marcus A. Hanna and Gen. Charles H. Grosvenor of Ohio were the speakers at a big north shore Republican rally at Evanston.

CHICAGO.—The Maroons and Purdue played a hard, closely contested game of football which the Maroons won by a score of 17 to 5.

50 YEARS AGO TODAY

OCTOBER 7, 1880.

PITTSBURGH. — Democratic journals seem to grow more reckless every day in their statements. According to them about half the Republicans in Allegheny county have flopped over to Hancock. The truth is there has been less flopping than usual. No Republican of standing has deserted his flag.

PARIS. — Mme. de Metternich, the witty heroine of innumerable stories and intrigues during the second empire, is to spend the winter here, much to the satisfaction of the Paris tradespeople.

PARIS. — Jacques Offenbach, the composer and dramatist, is dead. All Paris will be at the funeral, which takes place at the Madeleine on Thursday. He was seized with an attack of gout yesterday and 12 hours later was dead.

VOICE OF THE PEOPLE

Writers should confine themselves to 200 or 300 words. Give full names and addresses. No manuscripts can be returned. Address Voice of the People, The Tribune.

POSTAL SERVICE.

Chicago, Oct. 3.—Economy may be carried to such extremes as to be classed as penuriousness and become very annoying, as in the present demoralized condition of the postal affairs of this city. Three instances occurring this week may be cited. A leaflet announcing a meeting for Thursday evening was mailed last Saturday; on Monday the person mailing was notified that more postage was required and a messenger went at once to the postoffice and affixed the ½ cent stamp extra. These printed announcements were not delivered prior to the meeting and mine reached me Friday morning, six days after mailing at the general postoffice and four after the extra stamps were affixed.

On Monday evening I mailed copy to a printer for a rush order for circulars, sending it as first class matter with full postage affixed for sealed mail. This reached the printer, a few blocks from my home, Wednesday morning. He had called for the copy Tuesday afternoon when I learned that he had not received that mailed.

On Monday I mailed 150 copies of the Year Book of the Illinois Woman's Press association, properly addressed with full postage affixed. Some of them were delivered Thursday morning and some had not been received Thursday evening. I had taken the precaution of having the books weighed and postage ascertained before mailing. These are three concrete instances occurring within one week, but others might be mentioned equally exasperating. We have come to realize that printed notices in open envelopes are delivered at the convenience of an inadequate staff of carriers. I was told by a carrier that similar mail and magazines were stacked up at substations for days, delivery delayed because the carriers were unable to handle them promptly.

Residence districts that formerly had three deliveries a day now have but two and fewer deliveries are given the business district. Chicago sends a large sum to Washington as the receipts of its postoffice and is entitled to fair service. We should not be deprived of service to meet deficits in other cities, nor to pay for the mailing of political documents for propaganda by our public servants. Let us have fair play.

CAROLINE ALDEN HULING.

JUSTICE IN U. S.

Peoria, Ill., Sept. 29.—Your paper, issue of the 27th, carried a dispatch from Peoria regarding the building of the memorial to Jennie M. Constance, who met her death at the hands of an assailant in Chicago, and in this connection to the eternal shame of the state of Illinois may it be said that the murderer of this woman is today enjoying life, sleeping in a better bed, eating better food than he ever had before committing the foul deed for which he was found guilty!

Justice in the United States? It is to laugh!

S. LEE.

AFRICA SPEAKS.

Maywood, Ill., Oct. 1.—Sometimes one feels he must break into print or lose and this time for me was brought on by viewing a current motion picture known as "Africa Speaks."

As a photographic composition there can be no question but that it is interesting, colorful, vivid. But to say it is all true is another matter.

It seemed to me that our heroes continued to appear just a trifle too immaculately turned out even for a safe jungle jaunt of fourteen months. One does not go into wild country like that, undergo at least some inconveniences and come through looking exactly as when he started, with not even an added wrinkle or loss of fat around the middle.

Then, too, there must have been a third camera man else how could our two lone heroes appear together in conversation?

No. As a true story it merely becomes only another of those glaring superlatives with which the movie public has so long been deluged. We must just grin and say, "Well, we got through that one. Now what will they try to feed us next?"

Let's have done with the hookum and hooey.

JANET M. HAY.

PRESIDENTIAL FISH.

Chicago, Sept. 29.—A full column in today's TRIBUNE is devoted to a discussion of President Hoover's new book on the art of fishing. After reading numerous quotations from this illustrious rival of Walton's "The Complete Angler," I am convinced of the following facts:

First—That the book offers a splendid solution of the business depression.

Second—That it is a complete and ample fulfillment of every campaign promise made by its author.

Third—That it is unquestionably the most concise statement on problems since he appointed the Wickersham committee to investigate the subject.

Fourth—That R. H. L.'s column in today's TRIBUNE entitled "Debors" has a last line that isn't so funny at that. The line reads "This country is sure going to H——"

EDWIN V. BUSER.

RICHARD PROTESTS.

Chicago, Sept. 28.—I am a boy of 13 years of age and in the eighth grade in St. Lawrence's school. My brother, who is 13 years of age and also in the eighth grade, and myself went to the Tivoli theater at 63d and Cottage Grove avenue and were informed by the management that we would have to pay full price for admission.

I am protesting such an action as unfair to myself and other school children, as school children have not the means to pay full admission, as they are entirely dependent upon their parents for their spending money, and in most cases the parents cannot afford to give the children enough money to pay full admission.

RICHARD O'CONNOR.

OUR MODERN DAMOCLES

[New York Times.]

LEENEY'S LOVE AFFAIR TOLD AT MURDER TRIAL

Dorothy Langley on Stand for Prosecution.

BY KATHLEEN McLAUGHLIN.
(Pictures on back page.)

Mrs. Dorothy Langley went through the ordeal of several hours of public confession yesterday before a jury in Judge Joseph Sabath's crowded courtroom in the Criminal Courts building. She had been called by the state as a witness against Mrs. Florence Leeney, who is charged with the murder of her husband, Maurice Leeney. The state charges that a love affair which Mrs. Langley had with Leeney, who was her cousin, was a motive for the murder.

That Mrs. Langley was desperately uncomfortable during the hours she was on the witness stand was apparent. Though her head was bowed, her hands fumbling nervously, and her tongue frequently became paralyzed when the searching inquiry of the attorneys touched on the topic of her affair with the middle aged trucking contractor who was shot to death last New Year's day, she was alert and communicative again when it turned to impersonal things. Neither blushes nor tears marked her testimony.

Meditated Harm to Husband.

Assistant State's Attorneys George Lavin and Ross Lee Laird benefited by her appearance for the state to the extent that she described Mrs. Leeney as vengeful and meditating harm to her husband some weeks before his death. Mrs. Leeney, she testified, brought a revolver to her home and said she intended to use it, at the same time declaring that Maurice was trying to make trouble between blood relations by telling his wife of his relations with Dorothy. She intimated that Mrs. Leeney did not believe the story.

Defense Attorneys Charles Dougherty and Samuel A. Hoffman also gained an advantage in her testimony when Mrs. Langley admitted her misconduct with Leeney, and that Mrs. Leeney and he had quarreled over her presence in their home. She said further that Mrs. Leeney had requested her to leave, but she had stayed on when Leeney ordered his wife to attend to her own affairs. On cross-examination she confessed further that Leeney had established her in a hotel room for a week, and had purchased a coat for her.

Separated from Husband.

Mrs. Langley gave her age as 20, her address as 5512 Drexel boulevard, and said that she and her husband, Normal Langley, who was employed by Leeney, separated in March of this year.

John J. Leeney, older brother of the dead man, cast his sister-in-law in anything but a favorable light when he repeated at length conversations he had had with her, which he gave as replete with profanity. His most dramatic moment on the stand came when he repeated the substance of a talk he had with her last Thanksgiving morning, in which he quoted her as saying she had been having trouble with Maurice, and ending with the assertion:

"Why, I wouldn't give a —— —— if they brought him in here with a lily in his hand."

Points Finger at Defendant.

Then, leveling a forefinger at the defendant as she moved uneasily in her chair behind her attorneys, he addressed himself directly to her:

"That's what you said, Flo," he affirmed sonorously.

A strong family feeling in the Leeney clan, which extended also to the relatives of Mrs. Leeney, was indicated by the testimony of John and another of the Leeney brothers, George, 29, of 6322 South Loomis street. George testified that his brother Maurice had taken him from an orphan home into his own home, where he boarded for about ten years.

The name of George (Red) Barker, racketeer, now in difficulties with the law, came into the testimony when George stated that Maurice had been carrying a revolver with the permission of former Deputy Police Commissioner John Stege, because Barker had been trying to make trouble for him.

CRIMINAL COURT.

Frank Dwyer, forgery, sentenced to 1 to 14 years in Pontiac reformatory; Morris Michaels, confidence game, sentenced to 1 to 10 years in the penitentiary by Judge E. I. Frankhauser.

Norman Childress and Claude Buick, robbery, sentenced to 1 to 20 years in the penitentiary by Judge Joseph Sabath.

William Sweeney and Edward Pulvermacher, robbery, sentenced to 1 to 20 years each in Pontiac reformatory; Paul Matthews, receiving stolen property, sentenced to 1 to 10 years in Pontiac reformatory by Judge Hugo M. Friend.

Charles Stanton, manslaughter, sentenced to 1 to 14 years in Pontiac reformatory; Ray Schubert, robbery, sentenced to 1 to 20 years in the penitentiary; Henry Miller and Mike Winshalek, larceny, sentenced to 1 to 20 years each in Pontiac reformatory; Thomas Joyce and Lewis Hughes, burglary, sentenced to 1 year to life each in the penitentiary; John Phillipulos, forgery (habitual criminal), sentenced to 14 years in the penitentiary by Judge Charles A. Williams.

Lawrence Hibbard, confidence game, sentenced to 1 to 10 years in the penitentiary by Judge Peter Schwaba.

French Coal Miners Strike; Demand Paid Vacations

PARIS, Oct. 6.—(AP)—Coal miners throughout France walked out today in a 24 hour protest strike after failure to reach an agreement with the operators on yearly paid vacations.

REGISTER TODAY!
Polls open from 8 a. m. to 9 p. m.

GREEN DEMANDS 5 DAY WEEK AT A. F. L. MEETING

Urges Its Adoption Immediately in U. S.

Boston, Mass., Oct. 6.—(AP)—Representatives of organized labor opened the 50th annual convention of the American Federation of Labor here today.

From William Green, president of the federation, they heard a plea for united support in efforts to inaugurate immediately the five day work week in industry. The federation president paid tribute to the pioneers in the labor movement in this country whose problems in years past, he said, were no less serious than those confronting labor today.

The aggressiveness of President Green's appeal for the five day work week was indicated by his statement:

"I wish that, beginning now, it might be the purpose of the officers of the federation to press upon industry our uncompromising demand that the five day work week be immediately established.

"The workers of today can produce," he said, "in the shorter work day and the shorter work week the commodities needed by the world."

The delegates were welcomed to Boston and Massachusetts by Mayor James M. Curley and Frank G. Allen, the invocation was delivered by Cardinal O'Connell, archbishop of Boston.

Mayor Curley praised the humanitarian achievements of the organization. Gov. Allen declared he had no "quarrel" with President Green on his demand for the five day week, providing it was adopted throughout the nation.

New York Girl Married to Officer of British Army

MARLOW, Buckinghamshire, England, Oct. 6.—(AP)—William F. Kenny, Millionaire New York contractor, tonight announced to the Associated Press that his daughter, Alice Kenny, and Capt. Percy Lawson-Johnston were quietly married here last saturday. Capt. Lawson-Johnston is an officer in the Scots guard reserve, one of Britain's crack military units. He is the youngest brother of Lord Luke of Pavenham.

WOODCOCK AIMS AT BOOTLEGGERS; IGNORES DRINKER

Dry Chief, in Speech, Tells Plans.

New York, Oct. 6.—[Special.]—Commercial sources of supply and not the drinker imbibing with moderation in his home is the target of his forces, Prohibition Administrator Amos W. Woodcock declared here today in an address before the Government Club, Inc., at the Astor hotel.

Every one knew, Col. Woodcock said, that there was much drinking in the home, but this, he maintained, could not be stopped by putting laws on the books or by enforcement machinery; it must come by education only. He said that his agents were not going to bother about what went on in one's castle.

Says Force Is Too Small.

The reason for this attitude, Col. Woodcock explained, was not altogether altruistic, but was necessary since there were only 1,558 agents in the country to curb violations, or about one for every 80,000 persons. Col. Woodcock said he did not wish to make cops out of his agents nor does he want any crude or disorderly conduct of duty, but rather intelligent investigations that would lay low the sources of supply, from which home stocks are replenished.

In addition to the new prohibition school, now being attended by dry agents, Col. Woodcock has established a research bureau to ferret out the truth about the law, he said. He took the stand that no government had a right to propagandize its populace, but that its duty should be to learn the facts, present them to good citizens and let them decide the matter for themselves.

Makes Guess at Consumption.

Thus far, the bureau, by guesswork only, has found that liquor consumption annually is about 65 per cent less than in 1914, the last year for which records were available. The federal administrator admitted this was a guess. He asked that the success or failure of the dry law be not judged by drinking in the home.

Col. Woodcock, unlike previous administrators, expressed amazement at the coöperation which is apparently being given him by the New York police. He said he had found that more than half the cases prosecuted here last month were due to police investigations.

The Philadelphia police, he pointed out, champions in this respect, he said, closed 2,000 speakeasies, leaving but nineteen to care for Philadelphia's thirst.

IDENTIFY BANDIT SLAIN BY POLICE DURING HOLDUP

The young bandit who was shot to death by police early yesterday as he ran from Sally's Waffle Shop at 4650 Sheridan road, where he had obtained $30 in a holdup, was identified at an inquest in Town Hall police station as George De Foe, 24 years. De Foe's sister, captured as she waited in an automobile to drive her brother from the scene of the robbery, gave her name as Mrs. Betty Martin of 2102 Hudson avenue. De Foe was slain after he had tried to shoot Sergt. Frank Weimer, who was passing in a squad car at the time of the robbery. Robert Warner, manager, and Miss Jean Righino, cashier of the restaurant, identified the robber.

Mrs. Martin was questioned, but held to her story that she thought her brother entered the restaurant to buy cigarets. She was booked for accessory to commit robbery and will be arraigned today.

Turkey Bans Dutch Planes; Halts Service to Java

[Chicago Tribune Press Service.]

THE HAGUE, Oct. 6.—The Dutch air mail service between Amsterdam and Batavia, the first airplane of which has just arrived in Java after nine days, has been suddenly halted by the Turkish government's ban on Dutch planes crossing Turkish frontiers. The second service plane has been obliged to halt at Sofia, Bulgaria, to await the result of negotiations between the two governments.

6 Members of All-India Congress War Body Jailed

BOMBAY, Oct. 6.—(AP)—Members of the war council of the all-India national congress were arrested here today for publishing the banned congress bulletin. The president and four members of the council were sentenced to four months rigorous imprisonment and the juvenile editor to three months simple imprisonment.

ADVICE to young salesmen: Offering a prospect a Raleigh is the *best* thing you can do. The *second best* is to borrow one of his.

MARSHALL FIELD & COMPANY

Alphonsine says—
Wear a CAP . . .
this winter

. . . with your high coat collars! That's actually all her newest hat is. A swirl of heavenly deep brown soleil twisted into a grosgrain knot several shades lighter. The French Room will copy it for you in your shade at $32.50

Fifth Floor, North, State

Listen to Marshall Field & Company's Musical Clock over Station KYW, 7 to 9 a. m. every week day morning—a program of cheerful music

MARSHALL FIELD & COMPANY

Three Ways to Make Fall Homes More Attractive

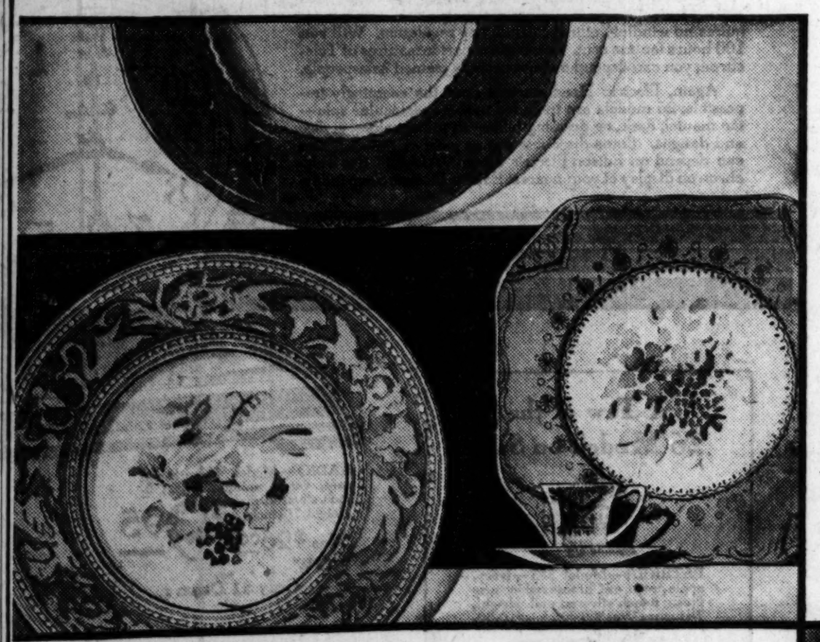

Just Look at These Patterns From the October Plate Sale

The one above at the left is a Doulton service plate with classic gold decoration on a rim of apple green, cobalt blue or red as you may prefer. These lovely plates are $125 the dozen.

Just below it is a Wedgwood service plate, bone china with a Renaissance griffin decoration on the rim. The plate has an English garden floral center. Price, the dozen, $50

The square dessert plate to the right is most unusual. It is imported china with floral centers. Gilding and ivory, blue, red or green rim treatments complete the decoration. By the dozen these plates are $25

After dinner coffee cups and saucers to match these square plates which you see in the lower right hand corner of the illustration are priced, by the dozen, at $25

Second Floor, North, Wabash
Similar Values in Suburban Stores

Three Timely and Economical Aids to Warm Sleeping on Chilly Nights

Above—Medium weight all wool Blanket in solid colors of rose, blue, orchid or green. Sateen binding to match. Size 66 x 80. Each, $4.25

Center—Comforter filled with wool and quilted. May be had in rose, blue, gold green, or orchid. Cut size, 72 x 84 inches. Each, $5.85

Below—All wool plaid Blankets with sateen binding. Available in rose, blue, tan, gray or green. Size 70 x 80. Pair, $11.50

Second Floor, North, State • Also in Suburban Stores

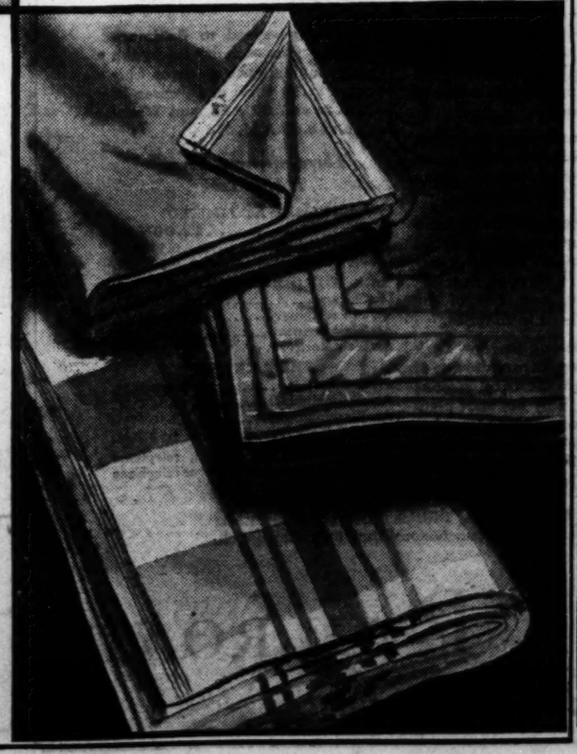

You Couldn't Ask for Better Values in Carpets Than We Offer This Month

One of the most commanding values we have ever offered in a taupe carpet, 27 inches wide. Yard, $1.50

Hard twist yarn carpets were introduced in Chicago by us. Discriminating buyers at once recognized the luxury of this carpeting. During October we offer this 27-inch wide carpet in colors of burgundy, maroon, jade green, rose taupe and briar at $4.70 the yard.

Third Floor, South, Wabash

Stand-up-Collars and Slightly Fitted Lines are SLENDERIZING

Beaver
stand-up collar and smart cuffs. Excellent quality fur. Clever slenderizing insets in skirt, making slight flare, 40½ to 48½. Black or brown Oriola cloth. Interlined. $157.50

Fisher Fitch
stand-up collar and cuffs. This fur wears unusually well. Smart stitched detail giving slightly fitted slenderizing line. Black or brown Oriola cloth. 40½ to 48½. Interlined. $157.50

Section of Slenderizing Lines • Sixth Floor, Middle, State
Also both Suburban Stores

WHEN WINTER COMES!
TURN UP A TANNED NOSE

WEST INDIES...
THANKSGIVING DAY CRUISE
13 Days... Nov. 18 to Nov. 30... $150 up

Celebrate Thanksgiving Day differently this year . . . cruise to Bermuda, Nassau and Havana in the Cunarder Franconia, renowned world cruise liner, and draw nerve-relaxing dividends the rest of the year.

PRE-CHRISTMAS CRUISE
16 Days... Dec. 2 to Dec. 18... $175 up

Do your Christmas shopping in the West Indies. It's simple . . . it's different . . . it's cheaper via Cunard than staying home. 16 days in the Franconia to Port-au-Prince, Kingston, Colon, Havana and Nassau.

Eight other Cunard cruises varying in duration from 8 to 18 days . . . with sailings up to April 16th. Rates from $111 up, with shore excursions $126 up, according to steamer and length of cruise.

Send for illustrated literature to your local agent or

CUNARD
346 No. Michigan Ave.—Chicago
Phone: Central 2050

Here's Wealth for YOU!

Don't be satisfied with just a mere living from your labors. You can become wealthy if you will invest regularly a part of your earnings where it will bring you the highest interest rate consistent with proven Safety—

7½% and a Regular Monthly Income

Hundreds of investors, many of whom have been our customers for years, have found RELIANCE Junior Mortgage Securities so reliable, so dependable that they continue to entrust their funds with us year after year. You can invest any amount from $100 up or buy on easy payments as low as $10 a month.

CALL AT OFFICE or write for details

Reliance Corporation
INVESTMENT SECURITIES
10 South La Salle Street, Chicago
Hours: Daily Until 5; Saturdays Until 3

I'd like to earn 7½% on my money!
NAME .....
ADDRESS T-49

CHURCH BREAKS WITH LEAGUE ON DRY REFERENDUM

Methodist Conference Appoints Pastors.

BY THE REV. JOHN EVANS.

Only 50 pastors in the Rock River conference of the Methodist Episcopal church out of a total of about 330 will have new charges for the coming year. This fact became known yesterday at the close of the annual conference sessions at Wilmette, when Bishop William Frazier McDowell read the list of pastorate appointments.

All officers of the conference were re-elected and it was voted to hold the next conference at the First Methodist Episcopal church, Chicago temple, with the Rev. Dr. John Thompson, the host.

Break with League on Poll.

Resentment against the dominance of the Anti-Saloon league in Methodist political activities was expressed yesterday after the passage of a resolution asking the league to reverse its attitude toward the dry law referendum. The league has condemned the poll as wet strategy and urged drys to disregard it. According to pastors, the resolution marks a new policy of the church toward the dry league.

Previously the churches, including the Methodist, which have participated in the league activities have obeyed the league's decisions, pastors said. The resolution demanding that the league reconsider its referendum position, together with a suggestion that the league call a prefiection dry convention to find ways and means to get all drys to vote on the referendum questions, shows an opposite course, it was pointed out. Pastors declared that in the future they believed the league would be guided by the churches.

Indorse Employment Plan.

Gov. Emmerson's plan to relieve unemployment conditions was indorsed by the conference. Gov. Emmerson has asked that each county create committees to search for local labor markets, and wherever possible to undertake needed public works.

Charles D. Gage read a report of the conference pension fund. He said the fund had reached the point where each pensioner received $24 for each year of service. This amount, he pointed out, is only $1 less than the maximum and places the Rock river conference "at the top notch of all conferences in Methodism in regard to ministerial pensions."

The list of appointments in the Chicago districts follows:

CHICAGO NORTHERN DISTRICT.
[The Rev. Aubrey S. Moore, Superintendent.]

Antioch, Philip T. Bohl; Arlington Heights, Samuel Taylor; Barrington, M. S. Freeman; Cary, C. Raymond Reed.

Chicago: Albany Park, J. M. Schneider; Avondale, F. A. Graham; Berry Memorial, W. H. Tope; Bethel, C. W. Schowengert; Bowen, L. F. Hoover; Broadway, J. P. Newell; Edison Park, W. W. Liston; Elston avenue, A. J. Tangren; Epworth, C. C. Travis; Grace, W. C. Longstreet; Granville avenue, Garfield Dawe; Gross Park, W. E. Lamson; Humboldt Park, W. B. Waltmeier; Irving Park, Fred B. Stone; Italian First, Ralph A. Moutone; Joyce Memorial, Nelson J. Brown; Mayfair, A. J. Bishop.

Norwood Park, W. F. Osborn; Portage Park, James O'May; Ravenswood, A. M. Pennewell and E. L. Williams; Rogers Park, E. W. Schutz; Sheridan road, B. M. Will; Wesley, Logan Hall; West Ridge Community, Charles W. Israel; Wicker Park, A. H. Smith.

Crystal Lake, O. T. Canfield; Des Plaines, G. C. Carswell; Diamond Lake, W. M. Scheuermann; Evanston Covenant, Eleazer Dawe; Evanston First, E. F. Tittle and O. L. Miller; Hamenway, Blair S. Latshaw; Wheaton, G. T. Nesmith.

Fox Lake, C. W. Brand; Glenview, Raymond Sanger; Grays Lake, H. S. McKeown; Greenwood and Ringwood, Paul G. Dibble; Harvard, J. J. Burroughs; Hebron and Alden, H. D. Dick; Highland Park, F. E. Hopkins; Ingleside, C. W. Brand; Lake Bluff, Ray Bond; Lake Forest, Allen G. Billman; Lake Villa, R. E. Alepaugh; Libertyville, John E. De Long; McHenry and Volo, W. Bonham; North Chicago, H. L. Barberry; North Prairie and Rosecrans, James F. Stewart; Northshore, H. C. Case; Palatine, John P. Stafford; Park Ridge, Elmer E. Higley; Richmond, B. B. Fleming.

CHICAGO SOUTHERN DISTRICT.
[The Rev. Frank W. Barnum, Superintendent.]

Chicago: Ashburn, Newton Swanson; Ashburn Park, R. L. Semens; Bethany, Ray A. Parties; Calvary, F. J. Thomas; Chandler, H. G. Hubbel; chicago Lawn, S. H. Wirshing; Good Shepherd, W. D. O'Neill; Clearing, W. C. Henslee; Deaf Mute, P. J. Hasenstab; Englewood First, Ralph Wakefield; Fernwood, Charles A. Parkin; First, John Thompson; French, Armand Bois; Garden Homes, Paul Minear, Garfield Boulevard, J. W. George; Gresham, R. E. Bethards; Halsted Street, Robert Stephenson; Hegewisch, L. M. Young; Hyde Park, Robert J. Smith; Ingleside, A. A. McCracken; Morgan Park, C. K. Carpenter; Normal Park, M. D. Bayly; Ogden Park, C. H. Draper; Park Manor, W. R. Wilson; Pullman, A. A. Myers; St. James, James L. Gardner and H. W. Mellnay; St. John's, Morgan Williams; St. Luke's, P. R. MacMahon; Mount Stephens, W. C. Godden.

South Chicago and Calumet Heights, C. A. Parkin; South Dearing, Edward Snooks; South Lawn Community, O. B. Duffenback; Thoburn, John H. De Lacy; Trinity, M. J. Magor; Union Avenue, J. F. Clancy; Vincent, C. F. Kleihauer; Wabash avenue, George Esplin; Washington Heights, Arthur E. Smith; West Pullman, H. P. Barnes; Woodlawn Park, E. W. Dunlavy; Chicago Heights, Albert Bauman; Crete, William Swenson; Dolton, Erwin Thompson; Evergreen Park, Carl F. Olson.

Blue Island, J. E. Snyder; Harvey Academy, Paul W. Grimes; Harvey First, J. F. Anderson; Hazel Crest, E. M. McGehee; Homewood, Frank H. Stephens; Lansing, H. E. Rary; Midlothian, H. L. Slick; Oak Forest, Paul R. Horton; Orland and Worth, Paul T. Sanders; Peotone, B. B. Evans; Thornton, Robert Horton; West Peotone, B. Schmidtke.

CHICAGO WESTERN DISTRICT.
[The Rev. J. B. Martin, Superintendent.]

Chicago: Western Avenue, W. A. League; Arnold Memorial, Armand Guerrero; Austin, A. D. Klotz, Bohemian; First, J. F. Sefl; John Huss, F. J. Zavodsky; Centenary, Walter C. League; Central Park, H. L. Sovlen; Community, E. D. King; Eladon, Ray Honeywell; Fowler, Rudolph Malek; Gage Park, Ray Honeywell; Garfield Park, W. J. Hyde; Hermosa, L. B. Lott; Julia Gay Memorial, A. E. Simister; Lamon Avenue, J. J. Hitchins; Lincoln Street, A. E. Blomberg; Mandell, J. J. Rankin; McKinley Park, Mark McCallum; North Austin, W. J. Schnermann; Olivet, John E. Fluck; Park Center, Nelson J. Brown; Paulina Street, J. D. Hickman; St. Paul, Carl D. Gage.

Cicero First, L. E. Coleman; Cicero Community, W. R. Griffith; Congress Park, Lester Springer; Downers Grove, Stewart D. White; Elmhurst, C. J. Dickey; Forest Park, F. J. Schnell; Franklin Park, J. H. Williamson; Glen Ellyn, C. A. Bloomquist; Hawthorne, W. R. Griffith; La Grange, C. H. Newman; Lemont, Frank Coats; Lombard, W. E Way; Maywood: First, B. G. Swaney; Neighborhood, John Thompson; Naperville, J. B. Crawford; Oak Park: Cuyler, R. S Hyde Euclid Avenue, C. R. Goff; First, Carlisle L. Hubbard; Washington Boulevard, H. V. Holt; Willard Memorial, H. K. Taylor.

River Forest, I. E. Putnam; Riverside, H. P. Buxton; Schiller Park, R. J. Gilbreath; West Chicago, C. H. Diercks; Western Springs, Merril S. Tope; Westmont, M. R. Abbey; Westmore, Sydney Bloomquist; Westwood, E. W. Tink; Wheaton, J. H. Durand; Aurora First, H. K. Rompel; Aurora Fourth street, H. F. Lawler; Aurora Wesley, Ralph M. Pierce; Batavia, C. A. Hull; Berwyn, W. N. Clark; Brookfield, A. C. Nesmith.

INDUSTRIAL LEADER OPPOSES INSURANCE FOR THE UNEMPLOYED

New York, Oct. 6.—(AP)—The "unashamed resistance of organized industry" to governmental pensions for the aged, insurance for the unemployed, and similar legislation was proclaimed today by John E. Edgerton of Lebanon, Tenn., in an address before the National Association of Manufacturers, which he heads.

He inveighed against "predatory legislative invasions, in the form of compulsory acts patently based on unenlightened emotions, inadequate information or selfish motives."

Nothing has happened, he declared, to weaken the confidence of understanding minds in the soundness of the American economic system or scheme of government.

He urged business men to make the present depression an occasion for taking stock of themselves and their methods.

Expert in Rejuvenation, Worn by Work, Kills Self

BERLIN, Oct. 6.—(AP)—Dr. Peter Schmidt, who had gained considerable reputation in rejuvenation operations, shot and killed himself at his desk yesterday. Friends believed the surgeon, who was only 38, had been worn by too much work. He was the author of a book, "The Conquest of Old Age," and had done much toward developing the Steinach method of rejuvenation.

YOU CAN JUDGE A PRODUCT BY ITS FRIENDS. ASK ANY MARQUETTE USER!

An increasing number of friends with the years have increased Marquette sales from 100,000 barrels to 7,000,000 barrels annually . .

Marquette CEMENT

PETITE—Model 323—wood case, lacquer finish, in ivory, Chinese red, or apple green; 3-inch silvered dial. Height, 6½ inches. Was $22.00—Now $7.50. Only $1 Down

Telechron
ELECTRIC CLOCK
Sale
of discontinued models
all brand new; all fully guaranteed; all modern genuine Telechron movements. These models are discontinued for a new line of cases, only.
some at 1/3 regular price!

Now everyone can have a Telechron electric clock—in every room. Never before have there been such radical price reductions on Telechrons; at no other place in Chicago can you find such astonishingly low prices for these models. Bargains like this come once a lifetime; pick up several for Christmas gifts, and SAVE!

Remember, Telechron, the original electric clock, tells correct time quietly. Just plug into the electric outlet; it requires no winding, oiling, cleaning, or regulating. Will run 100 hours for one cent. Learn the superior features of Telechron; you can depend on our specially trained salespeople.

Again, Electric Headquarters does the seemingly impossible; 26 models are included in this spectacular sale—for mantel, desk, or dressing table—in many colors, styles, and designs. Some discounts are *as great as* 66⅔%. You can depend on Edison Electric Shops VALUES! See Telechron on display at your nearest Edison Electric Shop today.

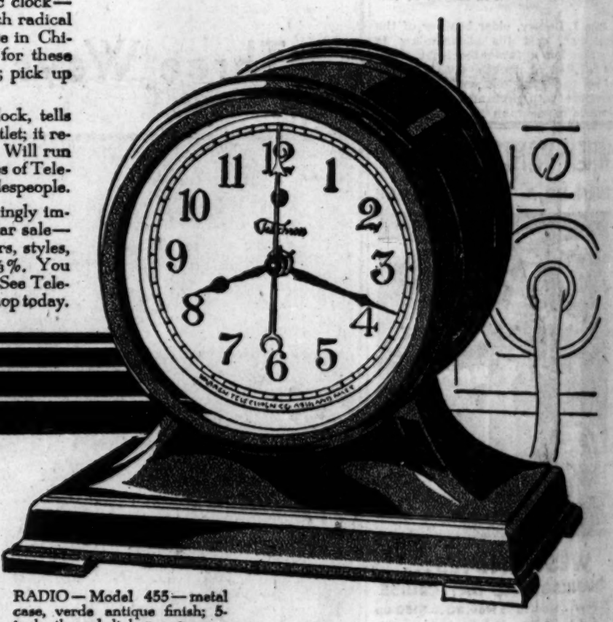

A Few of the 26 Models on Sale

PATRICIA—Model 523—ivory, apple green, or Chinese red lacquer finish; 5-inch silvered dial. Height, 7¼ inches. Was $29.00; Now $10.50.

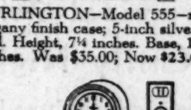

BURLINGTON—Model 555—mahogany finish case; 5-inch silvered dial. Height, 7¼ inches. Base, 17¼ inches. Was $35.00; Now $23.00.

PILGRIM—Model 663—mahogany finish, Spanish high-lighted; 6-inch silvered dial. Height, 8½ inches. Base, 19¾ inches. Was $50.00; Now $30.00.

KITCHEN—Model 452—recessed case of antique green metal; 6 inches square. 5½-inch bronzed dial. Was $22.00; Now $7.50.

RADIO—Model 455—metal case, verde antique finish; 5-inch silvered dial. Height, 7¼ inches. Was $26.00—NOW $9.95. Only $1 Down

MANTEL—Model 551—Mahogany finish, 5-inch silvered dial. Height, 7¼ inches. Base, 18 inches. Was $30.00—NOW $17.50. Only $2 Down

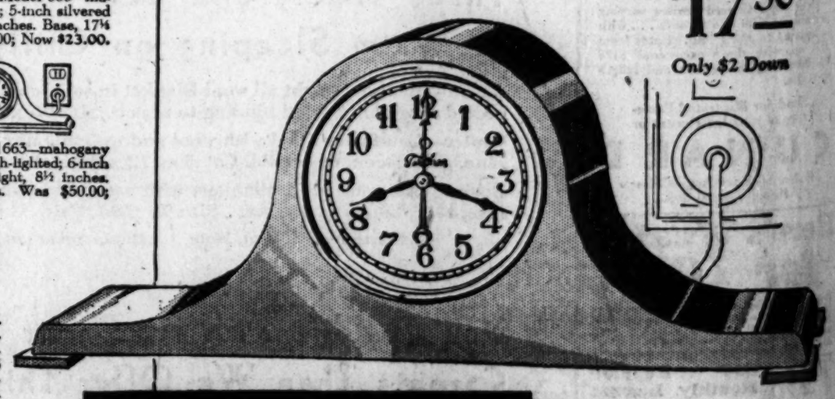

ONLY $1 DOWN

COMMONWEALTH EDISON ELECTRIC SHOPS

Downtown—72 West Adams Street—132 South Dearborn Street
All Phones: RANdolph 1200—Local 1219

Broadway—4562 Broadway
Logan Square—2618 Milwaukee Ave.
Irving Park—4833 Irving Park Blvd.
Madison-Crawford—4231 W. Madison St.
Roseland—11116 South Michigan Avenue
Ashland—4834 South Ashland Ave.
South State—3460 South State St.
Englewood—852 West 63rd St.
South Chicago—2950 East 92nd St.

To all purchases made on the deferred payment plan, a carrying charge is added.
NEIGHBORHOOD SHOPS OPEN SATURDAYS UNTIL 9:30 P. M.
FEDERAL COUPONS GIVEN

Telechron Sale at all Edison Electric Shops.

NEW YORK THEATERS *swing into action with openings almost every night*

Next Week in New York

October 6-27
Metropolitan Jockey Club Races
Jamaica, L. I.

October 6-9
National Ass'n of Manufacturers of U. S. A., Roosevelt Hotel

October 6—November 2
Havemeyer Collection
Metropolitan Museum

October 7-31
Printing for Commerce Show
Art Center

October 8
Sophie Braslau, Carnegie Hall

October 9-November 9
Philharmonic Symphony Society
Eric Kleiber, conductor
Carnegie Hall

October 10-11
Horse Show, Lawn Tennis Club
Orange, N. J.

October 11
Ensign Steeplechase
Mt. Kisco, N. Y.

October 11
Yale vs. Georgia football game
New Haven

October 12
Walter Gieseking, Carnegie Hall

And a brilliant program of theatrical openings

23 *trains daily* now form the PENNSYLVANIA'S Chicago—New York Fleet

CHOOSE the direct route between Chicago and New York . . . more than 50 miles shorter than that of any other railroad with trains of comparable schedule.

Over this direct route a great fleet of 23 trains speeds daily, led by seven 20-hour flyers—six others that make the trip in less than 21 hours.

In this fleet you will find a train that will fit your business or social plans to perfection. And all Pennsylvania trains to New York travel the short route, over one of the smoothest roadbeds in America.

The plays opening in New York in the next few weeks promise one of the most brilliant theatrical seasons in many years. Why not start planning your trip today? And remember the Pennsylvania's famous flyers offer speed with comfort, speed with safety, "on time" arrival in New York.

10 fast trains speed to Baltimore and Washington each day led by the Liberty Limited which leaves Chicago at 12.30 P.M. and arrives in Baltimore at 7.09 A.M. and Washington at 8.05 A.M.

Three Afternoon Flyers to New York

BROADWAY LIMITED
Lv. Chicago..... 12.00 Noon
Ar. Philadelphia..... 6.54 A.M.
Ar. New York..... 9.00 A.M.

THE GOLDEN ARROW
Lv. Chicago..... 2.00 P.M.
Ar. Philadelphia..... 9.04 A.M.
Ar. Washington..... 10.05 A.M.
Ar. New York..... 11.00 A.M.

THE RAINBOW
Lv. Chicago..... 4.00 P.M.
Ar. Philadelphia..... 12.04 P.M.
Ar. Washington..... 12.50 P.M.
Ar. New York..... 1.50 P.M.

For fares, information, etc., telephone Franklin 6700. For reservations telephone Central 7200.

R. C. CALDWELL, Division Passenger Agent, Room 1027, Foreman-State National Bank Bldg., Chicago, Ill.

PENNSYLVANIA RAILROAD
The Shortest Line to the East

PHILADELPHIA...THE CITY OF HOMES

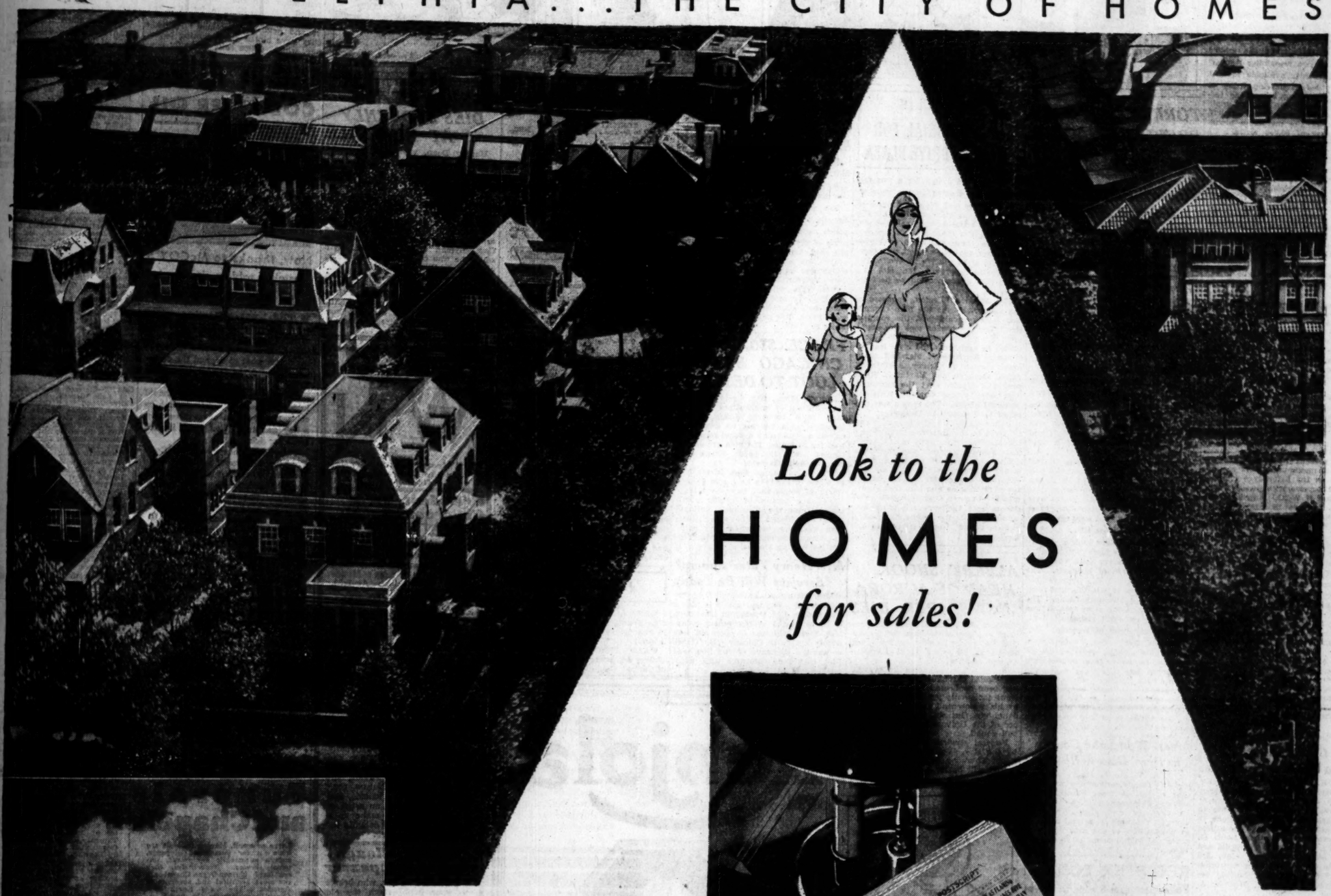

Look to the

HOMES

for sales!

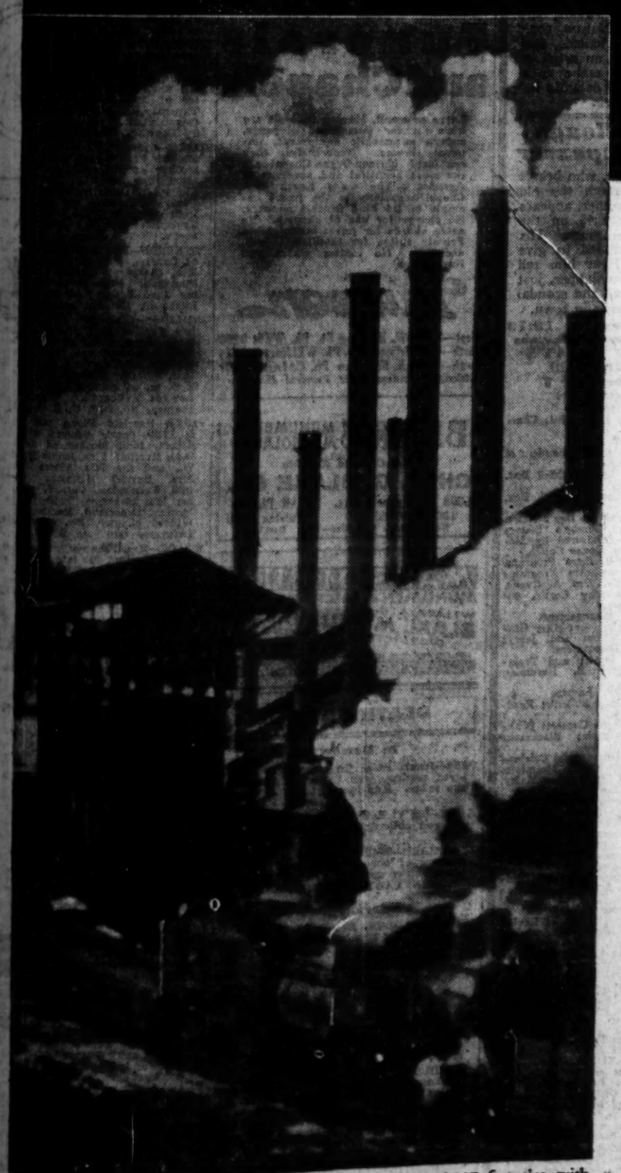

THE WORKSHOP OF THE WORLD... Philadelphia's 4,987 factories, with an invested capital of almost one billion dollars, turn out each year products valued at two billion dollars. Philadelphia's industry is so varied in its scope that unusually steady employment prevails. (View of American Bridge Co.'s plant.)

LOOK to the homes for your sales! There lie the steady earning power and the greatest spending force in any market.

Look to the homes for your sales . . . and look to the home newspaper for sales *influence.*

Look to Philadelphia...where conditions are most unusual!

Here is the greatest community of homes and home owners in America. *Individual homes,* 572,600 of them in Philadelphia's retail trading area; half of them owned by their occupants. Homes with their lawns and their gardens, their garages and cars; with their pride of possession, which finds its outlet in retail sales. Homes, with their every activity pouring a flood of dollars into the channels of retail sales.

And here, The Evening Bulletin delivers the most effective market service known to advertisers . . . the coverage of nearly every home, in one newspaper.

. . . . . and to the

HOME NEWSPAPER

for sales influence

572,600 homes; 555,711 net paid daily circulation, almost entirely in city and suburbs. A coverage built up through thirty-five years without premium or circulation contest; a growth founded upon the confidence and respect of business . . . of the home. A circulation which offers not only coverage, but *influence* as well.

The Evening Bulletin exceeds the circulation of any Philadelphia Sunday newspaper, has more than double that of any other evening newspaper, and almost equals the combined total of all morning newspapers.

Today the Philadelphia market is the Bulletin Market . . . a market of three million people, with its billion dollar potential in yearly retail sales.

Study Philadelphia, where the buying power of the home produces permanent sales volume; where the reading habits of the people simplify sales problems.

The Evening Bulletin

WILLIAM L. McLEAN, PUBLISHER — CITY HALL SQUARE — PHILADELPHIA

New York Office . . . 247 Park Avenue
Chicago Office . . 333 N. Michigan Avenue
Detroit Office . . . 321 Lafayette Boulevard
San Francisco Office . . 681 Market Street

© 1930, Bulletin Co.

FIGHT TO OUST W-G-N FROM ITS CHANNEL HALTS

But Nockels Insists Labor Is Unfairly Treated.

[Chicago Tribune Press Service.]

Washington, D. C., Oct. 6.—[Special.]—The expected clash of big broadcasting stations of the middle west for the two remaining "superpower assignments available to that territory failed to develop today at the opening hearing before the federal radio commission on the applications of eight stations in the fourth radio zone for the maximum broadcasting power of 50,000 watts.

Verbal pyrotechnics were awaited from the Chicago Federation of Labor station, WCFL, which filed an application with the objective of ousting station W-G-N, The Chicago Tribune outlet, from its present assignment, but they fizzled. Edward N. Nockels, secretary of the Chicago Federation, and broadcasting representitive of the American Federation of Labor, presented the major portion of his case, but did not challenge the right of station W-G-N to its exclusive channel.

Organized Labor's Claims.

Mr. Nockels voiced the claims of "organized labor" to an "official mouth-piece," and gave a chronological history of the station, which now is limited as to its hours of operation with 1,500 watts power. He charged that labor had been discriminated against in the distribution of broadcasting facilities, that it has a proper claim to one of the 40 cleared channels reserved for high power stations.

Although the Chicago controversy failed to materialize, an unexpected development was the interference of station KSTP, St. Paul, with the backing of the St. Paul city council, in opposition to the claim of station WCCO at Minneapolis, for an increase in power from its present 7,500 watts to the 50,000 watt maximum. This station, operating on the heterodyne channel of 1,480 kilocycles with 10,000 watts, claimed that if WCCO is granted the requested increase in power it will diminish the chances of the neighboring St. Paul station of obtaining a preferred assignment. Chief Examiner Ellis A. Yost, presiding, finally allowed KSTP to intervene, but reserved ruling as to the admissibility of its testimony.

Permits an Intervention.

Similarly, the commission allowed station WEBC at Superior, Wis., to intervene in protest against the application of station WTMJ, operated at Milwaukee by the Milwaukee Journal, seeking the channel occupied jointly by stations WENR and WLS, Chicago.

Henry A. Bellows, one of the original federal radio commissioners and now director of station WCCO and a vice president of the Columbia Broadcasting system, testified that better reception for all listeners would result if all stations operating on cleared channels were permitted to use the maximum power.

Emile Cole Dies on Trip to Funeral of Brother

Emile R. Cole, an executive of the Northwestern Mutual Life Insurance company, died suddenly yesterday of heart trouble in a doctor's office in Los Angeles. Mr. Cole had gone to Los Angeles a week ago to attend the funeral of his brother, Louis M. Cole. Mr. Cole was 55 years old and resided at the Standard club, 320 Plymouth court. Relatives will bring the body to Chicago for burial. He is survived by a sister, Mrs. E. A. Steinman.

LITTLE ORPHAN ANNIE: The Fruitless Search

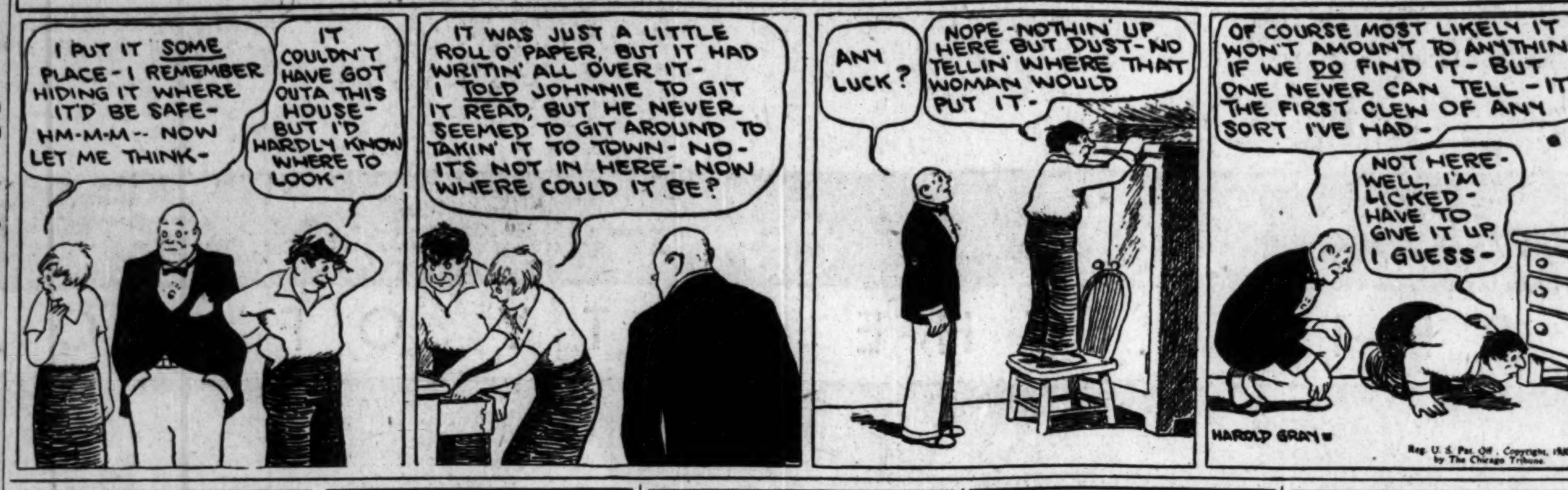

TORRENTIAL RAIN BRINGS DAMAGING FLOODS IN TEXAS

Streams Rage on Both Sides of Border.

Dallas, Tex., Oct. 6.—(AP)—Torrential rains which spread from Texas across the Rio Grande into Mexico today flooded lands long parched by serious drought, doing great damage to property and farm crops, but taking no known toll of lives.

Brady, Tex., was the hardest hit community, when the Brady river spread from three to eight feet of water over several blocks of the business section.

Several Homes Carried Away.

From 30 to 40 small homes were carried away, making between 200 and 300 persons homeless. Merchandise stocks suffered approximately $250,000 damake. The water supply was menaced, power was cut off, and there was a probability of a food shortage.

The Guadalupe river rose 18 feet near Kerrville after three days of continous rain which measured 7¾ inches.

Tony Sanchez and two companions who attempted to cross a bridge over the river in an automobile, were swept downstream, but were rescued.

Other Rivers Rise.

The San Saba river in the vicinity of Menard was the highest in 20 years and the flood waters were spreading over a large area of lowlands. The Rio Grande at Rel Rio, where more than ten inches of rain fell, had risen eight feet and still was rising. The Devil's river in the same section was up 15 feet and still rising.

Twenty Hurt in Tornado.

Crockett, Tex., Oct. 6.—(AP)—More than twenty persons were believed injured and numerous farm houses were demolished late today by a tornado which struck Houston county, skirting Crockett, and centered on a farming center near Latexo. As Crockett hospitals began filling, relief forces battled torrential rains and tree-strewn roads seeking other victims.

Arrest 36 in Lake County in Rum, Disorderly Cases

Col. A. V. Smith, state's attorney of Lake county, announced yesterday that operatives from his office had arrested 36 persons over the week-end on dry law and disorderly house charges, resulting in a total of $3,050 in fines. Five of the prisoners were sentenced to jail terms of from 40 to 80 days.

REGISTER TODAY!
Polls open from 8 a. m. to 9 p. m.

REJECT DESIGN OF WAR MEMORIAL FOR WACKER DRIVE PLAZA

The proposed design for a war memorial to be erected on the plaza of Wacker drive and Wabash avenue—a world war soldier grieving at the grave of a comrade—was rejected yesterday by the Chicago plan commission in a letter addressed to Mayor Thompson, the city council, and Commissioner of Public Works Wolfe. The commission approved the site but urged that a competition be held for a design.

The American Legion, sponsors of the memorial, says the plan commission letter, should hold the competition. The commission took this action upon the recommendations of a committee or architects and civic leaders including Benjamin H Marshall, chairman; Howard L. Cheney, Abel Davis, Alfred Granger, and Martin L. Ryerson, who decided that the surroundings were out of keeping with the proposed design. The design was prepared by Leonard H. Grosse.

In June, 1929, the city council granted leave to the Harold A. Taylor and the Medill-Tribune posts of the American Legion to erect the memorial, subject to approval by the commissioner of public works and the Chicago plan commission. A subcommittee of the Legion and plan commission members reported that it had grave doubts that the proposed monument would last in the public mind as a sufficient and proper tribute to the Legion.

ALBERT SNOOK, HEAD OF AURORA NEWSPAPER, DIES

Albert M. Snook, 60 years old, president and general manager of the Aurora Beacon-News, died suddenly yesterday at his home at 55 Highland avenue, Aurora.

Mr. Snook was known in newspaper circles throughout the state and had been connected with the Beacon-News for twenty years. He is survived by his widow and two sons and two daughters. One son, John, is a member of the University of Illinois football squad.

Funeral services will be conducted by the Rev. Walter McPherson at 3 p. m. Thursday at the family home. Burial will be in Spring Lake cemetery.

MRS. MARY SHEA, 23 YEARS POLICE MATRON, RETIRES

Ending 23 years of service, Mrs. Mary Shea, 6611 South Mozart street, described at "Chicago's loveliest police matron," resigned yesterday.

She was given a testimonial dinner at the detective bureau by 25 police matrons and presented with a score of gifts. Her greatest treasure, she said, was the star with the engraved words "retired matron," on it, which was handed to her by Deputy Commissioner James B. Scanlon.

Mrs. Shea will live with her son, the Rev. Francis Shea, pastor of St. Celestine's Catholic church in Elmwood Park. She joined the police force April 15, 1907.

TRACE $50,000 CHICAGO BANK LOOT TO DETROIT

Detroit, Mich., Oct. 6.—[Special.]—On suspicion of implication in a Chicago bank robbery, Judge Henry Sweeney, at a hearing on a writ of habeas corpus today ordered four men held for 24 hours. The men are James Moceri, Frank Lombardo, Frank Cooper and Sam Garfield.

The police charge that James Moceri, one of the men held, sold $50,000 worth of bonds that have been identified as a portion of $80,000 worth stolen from the Terminal National bank of Chicago. The other three men were arrested when they came to police headquarters to ask the reason for holding Moceri.

Mrs. Henry Yates' Funeral Services Will Be Today

Mrs. Henry A Yates, wife of the nephew of Congressman Richard Yates, who died Sunday in St. Louis, is to be buried in Springfield today. Mrs. Yates, who was 43 years old, was widely known in Chicago. Mr. Yates is western manager of the Southern Fire Insurance company with headquarters in St Louis.

In the Air Tonight

TONIGHT'S FEATURES.

7:30 to 8—The Florsheim Frolic. NBC, to W-G-N.
8 to 8:30—Eveready hour. NBC, to W-G-N.
8:30 to 9—Musical Tidbits. W-G-N.
9:30 to 9:45—The Girls—"Clara, Lu, 'n' Em." W-G-N.

CHAIN PROGRAMS.

6 to 6:15—Political Situation in Washington Tonight. CBS to WMAQ.
6:30 to 6:45—Phil Cook, comedian. NBC, to WENR.
7 to 7:30—Pure Oil concert. NBC, to KYW.
7 to 7:30—Blackstone, featuring Julia Sanderson and Frank Crumit. CBS, to WMAQ.
8 to 8:30—Tek music. NBC, to KYW.
8:30 to 9—Philco Symphony. CBS, to WMAQ.
8:30 to 9—Death Valley Episodes. NBC to KYW.
8:30 to 9—Happy Wonder Bakers. NBC, to WIBO.
9 to 9:15—Graybar's Mr. and Mrs. CBS. to WBBM.
9 to 9:15—Enna Jettick Melodies. NBC, to KYW.
9:15 to 9:30—Paramount Publix. CBS, to WBBM.
9 to 9:30—Westinghouse Salute. NBC to KYW.
9:30 to 10—"What's Wrong with This Picture?" CBS, to WBBM.
9:30 to 10—K U K U. NBC. to WIBO.
10 to 10:15—Tony Cabooch. CBS to WBBM.

Suicide of Doctor's Wife Laid to Domestic Trouble

A coroner's jury yesterday decided that Mrs. Nancy Ford, 25 years old, wife of a Rockford physician, committed suicide because of worry over domestic troubles. Mrs. Ford died at the Mercy hospital from the effects of a sleeping potion which she took in a room at the Palmer house last Saturday. Her husband, Dr. William K. Ford, told the jury that his wife had filed suit for divorce a year ago, charging cruelty.

Deaths of a Day

OLEAN, N. Y.—(AP)—Dr. John Claudius Young, 85, internationally known in the field of medicine and surgery, is dead.

PALO ALTO, Cal.—(AP)—Theodore Criley, 50, portrait painter, formerly of Carmel, Cal., died of a heart attack.

HARVEY DEAN DIES SUDDENLY AT HINSDALE

Harvey Dean, veteran Chicago insurance man and resident of Hinsdale for 42 years, died suddenly yesterday at his home.

Mr. Dean was born in Xenia, O., coming to Chicago with his parents in 1864. He was educated in the Chicago public schools and in 1872 entered the employ of the insurance firm which is now known as Moore, Case, Lyman & Hubbard, and with which he was connected continuously until his death.

He is survived by his widow, Mrs. Julia Guernsey Dean, and two children, Mrs. Edward D. Holmes of Hinsdale and Hazen S. Dean of Atlanta. Funeral services will be held from the home at 71 3d street, Hinsdale, at 2:30 p. m. tomorrow.

W G N

The Chicago Tribune Station on the Drake Hotel
416.4m-720k.

President, Two Governors Speak

President Hoover and the Governors of North and South Carolina will be the principal speakers this afternoon at the Sesqui-Centennial Celebration of the Battle of King's Mountain, South Carolina. At 1:30.

Peppy Rhythms by Coon-Sanders

The Florsheim Frolic presents Coon-Sanders Nighthawks in some of the peppiest dance rhythms to be found in the ether lanes. Concentrated whoopee of the best variety mark this half hour. The Florsheim Quartet is an added attraction. Starts at 7:30.

Musical Tidbits Tonight's Feature

Max Bendix, internationally known conductor, leading the orchestra, and such well known stars as Bernice Taylor, soprano; Katherine Nelson, contralto, crooner of ballads, and Joel Lay, baritone, an artist of exceptional talent, make up a program of special delights tonight at 8:30 o'clock.

Carl McCullough Chuckle Dispenser

Carl McCullough, who brings to your living room the old fashioned store keeper, appears this morning at 8:45 on the Libby Grocer program. His chatter is guaranteed to give you a laugh! Hear him tell "Mazie," the town flapper, just what's what on all the scandal that's been breaking in town.

Major, Whistler, at 10:10

DETAILS OF TODAY'S W-G-N PROGRAM
Tuesday, October 7
(Central Standard Time)

DAYTIME

7:30 to 7:45—Quaker Early Bird: Charley Hamp.
7:45 to 8—"Cheerio."
8 to 8:30—Breakfast to Commanders of the American Legion.
8:30 to 8:45—Larry Larsen's Mail Box.
8:45 to 9—The Libby Grocer.
9 to 9:15—Larry Larsen's Mail Box, continued.
9:15 to 9:45—Digest of the Day's News.
9:45 to 10—East and Dumke's "Sisters of the Skillet"—Sponsored by McLaughlin's Manor House Coffee.
10 to 10:15—Mandel Brothers' Program.
10:15 to 10:30—Sunwheats Program: Health talk by Dr. Wm. A. Evans.
10:30 to 10:45—Dorothy Cortis, soprano; Tonecasters.
10:45 to 11—Home Management.
11 to 12—Everybody's Hour: Mary Grahim, contralto; Tom and Jerry; Larry Larsen; Tonecasters.
12 to 12:10—Good Health and Training: Dr. Samuel B. Herdman, speaker.
12:10 to 12:20—Larry Larsen.
12:20 to 12:30—Garden Bulletin; Reading Class.
12:30 to 1:30—Luncheon Concert: Drake Concert Ensemble; Blackstone String Quintet.
1:30 to 2:30—Sesqui-centennial Celebration of Battle of King's Mountain.
2:30 to 3—Women's Club: Helen Maley, soprano; Larry Larsen.
3 to 5:30—Ethel Reed, soprano; Irving Fidelman, tenor; Marie Whitlock, soprano; Ann Post, contralto; Harold Colby, baritone; East and Dumke; Big Shot and Pewee; Larry Larsen; Tonecasters.
5:30 to 6—The Bookworm.
6 to 6:15—Uncle Quin's Punch and Judy—Sponsored by Standard American Corporation.
6:15 to 6:20—Evensongs.
6:20 to 6:30—Today's Financial Review—Sponsored by Standard American Corporation.
6:30 to 6:45—Drake Concert Ensemble.
6:45 to 7—Harold Teen.

EVENING

7 to 7:10—Bulova Correct Time; W-G-N Syncopators; East and Dumke.
7:10 to 7:20—D. S. Komiss Program.
7:20 to 7:30—C. D. Peacock Time o' Day.
7:30 to 8—Florsheim Frolic.
8 to 8:30—Eveready Hour.
8:30 to 9—Musical Tidbits.
9 to 9:10—Bob Becker.
9:10 to 9:30—Polly Brinkerhoff.
9:30 to 9:45—The Girls—"Clara, Lu 'n' Em"—Sponsored by Super Suds.
9:45 to 10—Interlude.
10 to 10:10—Tomorrow's Tribune.
10:10 to 10:20—Thompson's Musical Menu; Jack Major.
10:20 to 10:30—Louie's Hungry Five.
10:30 to 11—Tom, Dick and Harry; W-G-N Symphony Orchestra; W-G-N Syncopators.
11 to 11:20—Bulova Correct Time; W-G-N Syncopators.
11:20 to 11:40—Claude McCoy's Drake Hotel Orchestra.
11:40 to 12—W-G-N Syncopators.
12 to 12:30—Clyde McCoy's Drake Hotel Orchestra.

MISSING MAN RETURNS; TELLS OF KIDNAPING

M. A. Sensenbrenner, 4034 West End avenue, manager of a jewelry store at 4118 West Madison street returned home yesterday from Gary where he had been found after having disappeared mysteriously 10 days ago.

Gary policemen early yesterday morning found Sensenbrenner lying in a street in a residential neighborhood. He was in a semi-conscious condition and was taken to police headquarters. A doctor said he was under the influence of drugs and he was removed to a hospital. He responded to treatment and later was able to return to his home.

Sensenbrenner said that all he could remember was that three men kidnaped him as he was on his way home from the jewelry store on Sept 27 and held him prisoner. He said they gave him a queer tasting beverage, which, police said, probably contained a drug.

MRS. L HATED COD LIVER OIL

Now, thanks to McCOY'S tasteless tablets, she wards off sickness pleasantly

MRS. L was constantly troubled with stubborn colds. She tried every remedy she could find. Nothing helped her. Desperate at last she asked her doctor what to do, and the doctor recommended the regular use of cod liver oil.

She tried it, and sure enough she rid herself of those bothersome annoying colds. But that dose of oil three times a day was awful. Sometimes it even made her sick.

Then Mrs. L heard about McCoy's Cod Liver Oil Extract Tablets. Eagerly she went to her druggist and bought a box. She used them regularly for several weeks. She continued to get all the benefits of cod liver oil without putting up with that nasty fishy taste.

Two of these wonderful tablets contain all the vitamins you get in a whole spoonful of cod liver oil—they'll do everything for you that cod liver oil can do. Extensive tests prove this to be so. That's why the Good Housekeeping Institute has given these tablets its seal of approval. That's why so many doctors widely recommend them.

McCoy's are for sale at all good drug stores. Get your first box today.

McCOY'S COD LIVER OIL TABLETS

HURSEN Funerals and Chapels

Large or small, Hursen funerals are known for unmatched elegance, superb automobile equipment, unusual service. *Nevertheless, they cost less!* Hursen Organ Chapels are the most beautiful and spacious in America. The new North Side Chapel especially is the finest example of its kind in this country. No charge for use of chapels. No extra charge for finest automobiles. Private suites for families, lodges, societies. No matter where you live, phone

Hursen

West—2346 W. Madison St. Ph. WESt 0100
North—929 Belmont Av. Ph. WELlington 1724
South—1820 S. Michigan Ph. CALumet 4030
Chicago's Independent Funeral Director

BLAKE MONUMENTS MAUSOLEUMS
The Old and Reliable
CHAS. G. BLAKE CO.
5608 N. Western Ave. All Phones
1000 E. 67th St. Fairfax 9876
Nation-wide Facilities—Free Booklet.

MAUSOLEUM MONUMENT ERECTED ANYWHERE
WILLIAM J. BLAKE MONUMENT CO
DISTINCTIVE DESIGNS
BOOKLET FREE!
[illegible]
55 E. WASHINGTON ST. CENTRAL 2917

DEATH NOTICES

In Memoriam.

PASS—Jennie Pass. In memory of our beloved mother, who passed on five years ago today. May her soul rest in peace.
PASS FAMILY.

RATH—Ida V. Rath. In honor of my mother, who entered into eternal rest Oct. 7, 1911.
LONELY DAUGHTER.

SCHREIBER—William Schreiber. In loving memory of our dearly beloved son, who passed away one year ago today.
BROKENHEARTED MOTHER AND DAD.

Fraternal Notices.

ILLINOIS LODGE, NO. 58, I. O. F. S. OF I.—Funeral of Charles Seesland Wednesday, Oct. 8, at 2 p. m. at chapel, 3021 Fullerton-av. Members please attend.
H. SABATH, President.
M. MANDL, Secretary.

BRAUER—Marie Brauer, Oct. 6, beloved sister of Caspar and the late Paul Brauer an Mrs. William Soenksen. Funeral from the residence of Mrs. Paul Brauer, 3240 Sheridan-rd., Wednesday, Oct. 8, at 9:30 a. m., to Mount Carmel church.

CARROLL—Bridget Carroll, nee Higgins, 211 N. Lamon-av.; beloved wife of Thomas; loving mother of Mrs. William Smith, Margaret, John, Harry, William, and Evelyn Carroll. Funeral notice later. Lawndale 5799.

CLAPP—Carrie L. Clapp, Oct. 5, widow of Horace H. Clapp, mother of Albert P. and C. Irene. Funeral services at chapel, 1502 Madison-st., Wednesday, 10 o'clock. Interment at Graceland.

COLLINS—Annie Collins, beloved wife of John M. Collins, loving mother of Mrs. Mayme Grant, Mrs. Anna Kehoe, Arthur, James, and the late Frank Collins. Funeral Wednesday, Oct. 8, at 10 a. m., from her daughter's residence, 1424 N. Mason-av., to Our Lady of Angels church, Ayers and Iowa-st., where solemn requiem high mass will be celebrated, thence by auto to cemetery. Information call Kedzie 7007.

DEATH NOTICES

COLE—Emile R. Cole, Oct. 6, brother of Mrs. E. A. Steinman and the late Louis M. Cole, suddenly, at Los Angeles, Cal. Burial at Chicago. Funeral notice later.

DALY—Michael J. Daly, dearly beloved brother of Mrs. Annie Lawler, John J., Mrs. Anna Tronzer, Joseph P., and Isabel. Funeral Wednesday at 9:30 a. m. from his late residence, 3218 N. California-av., to St. Francis Xavier church, where high mass will be celebrated. Burial at Calvary cemetery.

DEAN—Harvey Dean, Oct. 6, beloved husband of Julia G.; father of Louella Dean Holmes and Hazen S. Dean. Funeral at residence, 71 3d-st., Hinsdale, Ill., 2:30 p. m., Wednesday, Oct. 8.

DEL PINTO—Angelina Del Pinto, beloved daughter of Mr. and Mrs. S. Patrina. Funeral from parents' home, 713 Sheldon-st., Wednesday, at 10 a. m., to Lady of Pompeii church, where requiem high mass will be celebrated.

DUFFY—Thomas F. Duffy, Oct. 2, late of 909 W. Madison-st. Funeral Tuesday, Oct. 7, at 8:45 a. m., from chapel, 324 S. Racine-av., to St. Patrick's church. Interment Forest Home. Member of Billposters and Billers' local No. 1.

EBINGER—Christian Ebinger, beloved husband of the late Elizabeth, nee Stryker; father of Joseph D., Fred C., and George M., Mrs. Martha Wheldon, Elizabeth Huntington, Lillie A. Ebinger, Nellie Campbell, Myra Wheldon, and Ora Campbell. Body will lie in state at Edison Park Methodist church, Wednesday, Oct. 8, at 2 p. m. Services at 2:30 p. m. Interment Norwood Park Home cemetery.

FLEMING—Mae G. Fleming, nee Ormsby, beloved wife of Dr. James L. Fleming; fond mother of Marion, Doris, Joseph, Lorraine, Donald and Dolores, and the late James Russell and Margaret Eleanor; daughter of Mrs. Mary Ormsby, sister of Mrs. John Mullin, Mrs. T. M. Garvin, Robert and George Ormsby. Funeral Thursday at 9:30 a. m. from late residence, 830 N. Hamlin-av., to Our Lady of Angels church. Interment Mount Carmel. Member of Married Ladies' sodality of Our Lady of Angels church, Daughters of Isabella, L. C. B. A., and Security Benefit association.

FUSCO—Concetta Fusco, beloved wife of the late Joseph Fusco; fond mother of Mrs. Santina San Tangelo, Charles, Philip, Mrs. Josephine Bondi, and Mrs. Concetta Passifume. Funeral Wednesday at 9 a. m. from her son's residence, 7247 S. Halsted-st., to St. Bernard's church. Interment Holy Sepulchre.

GAVRE—Anna Gavre, nee Hoppke, late of Nekoosa, Wis., dearly beloved wife of the late Stanley Gavre, fond mother of Cora Beyer, Fred Hoppke, Herman, Martha Frederickson, Anna Wenrick, and Minnie Dodegge. At rest in the funeral chapel, 3834-36 Irving Park-blvd., where services will be held Tuesday at 2 p. m. Interment Concordia cemetery. Nekoosa, Wis., papers please copy.

GLOOR—Elizabeth Gloor, nee Mohr, Oct. 4, Los Angeles, Cal., fond mother of Bertha Broberg, Emma Masters, Albert, Elizabeth Pettiford, Rudolph G. Funeral and interment from residence, 618 N. Gardner-st., Los Angeles, Cal.

GRANT—Clarence Grant, Oct. 5, suddenly, at Lake Geneva, Wis., beloved son of George and Mary Grant, brother of Mrs. Sarah Thomas, Martha, Mary, Florence, Everett, and David, and the late Thomas G. Grant. Funeral from his late residence, 6108 S. Parkside-av., to Clearing Methodist Episcopal church, Thursday, 2 p. m. Interment Fairmount cemetery. Information Wentworth 0391.

HEATH—Walter A. Heath, 7428 Prairie-av., Oct. 5, 1930, beloved husband of Leah V. Heath, father of Mrs. Clarence Mullen, brother of Arthur Heath and Mrs. Caroline Libby. Services at chapel, 63d and Harvard, Wednesday, Oct. 8, at 3 p. m., under auspices of Englewood commandery No. 59, K. T. Interment at Cedar Park.

HIMAN—Andrew Himan, Oct. 6, 1930, late of 7259 Rhodes-av., fond husband of Anna Himan, beloved father of Mrs. C. V. Johnson and Mrs. George B. Leonard, Charles Himan, and P. W. Himan. Funeral private Wednesday, Oct. 8, at 9:30 a. m., at his late residence.

JACOBS—Jacob Jacobs, Oct. 6, beloved husband of Rose, father of Mrs. Carrie Reichberger, Sidney and Mrs. Perry Bustman. Services Wednesday at Racine, Wis. Burial private.

KUEHMSTED—Armin O. Kuehmsted, Oct. 6, 1930. Funeral Wednesday, Oct. 8, 2:30 p. m., at Grace Episcopal church, Hinsdale, Ill. Kindly omit flowers.

MARSHALL—Allan M. Marshall, Oct. 6, of 5488 Ellis-av., beloved husband of Ada, father of Margaret Allan Marshall. Funeral services at memorial chapel, 63d and Evans-av., Wednesday, Oct. 8, at 3 p. m. Interment Oakwoods.

MATANOVICH—Matthew L. Matanovich, age 54, beloved husband of Julia, fond father of Boz, Josephine, Matthew, and George. Funeral Wednesday, 9:30 a. m. from residence, 3852 N. Oakley-av., to St. Benedict's church. Interment at St. Joseph's cemetery.

M'ENTEGART—Anna McEntegart, beloved wife of the late James P., fond mother of Mrs Dr. A. V. Allen, grandmother of Ione Allen Foster. Funeral Wednesday, 9 a. m., from 2855 Washington-blvd., to St. Matthew's church, thence to Mount Carmel cemetery.

MEYER—Theresa Meyer, Oct. 6, in her 81st year, dearly beloved wife of Adam P. D. Meyer, loving mother of Mrs. Bernard Abeller and Peter G. Klauk, stepmother of the Rev. Mathias Meyer, C. S. S. R., sister of Mrs. Katherine Miller. Funeral Thursday at 9:30, from residence, 1852 Cleveland-av., to St. Michael's church and St. Boniface cemetery.

MISKE—Aloysius T. Miske, Oct. 6, beloved son of Frank and Otilia Miske, loving brother of Sister M. Ludgarda Beatrice, John, Frank, Joseph, Theodore, and Paul. Student of Quigley Preparatory seminary. Funeral Thursday, Oct. 9, at 9:30 a. m., from residence 2603 Winona-st., to Transfiguration church. Interment St. Adalbert's.

PETERSON—Frieda Peterson, beloved wife of Charles, fond mother of Eva Peterson, Mrs. Margaret Musker, and Mrs. Helen Flanagan. Funeral at chapel, 6453 Irving Park-blvd., Wednesday, at 2 p. m. Interment Rosehill cemetery.

PHILLIPS—Genevieve Phillips, wife of the late Charles E. Phillips, mother of Mrs. Edna Duley, sister of Mrs. Mary Cannell, Mrs. Sophia Capps, Mrs. Elisabeth McCullagh, Mrs. Jessie Bott, Samuel and William Parker. Funeral Tuesday, Oct. 7, at 2 p. m. at chapel, 5701 Division-st. Interment Arlington. Member of Victory chapter, No. 810, O. E. S.

PIPER—Harriett Piper, nee Phillips, Oct. 5, 1930, dearly beloved wife of the late Albert, fond mother of James F., Mrs. Sadie Hurlbut Mrs. Jennie Mulholland, Seth W., and the late Albert Piper Jr., and Mrs. Harriet McCaleb. Funeral services Wednesday, Oct. 8, at 1 p. m. at her late residence, 2245 W. 35th-st. Interment Graceland. Member of Francis E. Willard chapter, No. 433, O. E. S. Call Lafayette 0067 or 0068.

ROACH—Mrs. Frances E. Roach, dear mother of George and the late Grace Edna, grandmother of Grace, Shirley, and Lois Thompson and Joseph Roach. Funeral at chapel, Acacia Park cemetery, Wednesday, Oct. 8, 1930, at 3 p. m.

SANDVIG—Nels Sandvig, Oct. 5, age 43 years, beloved husband of Synove, nee Hiortdahl; fond father of Lillian; dear brother of Louis, Albert, Bernt, Ole, Mrs. K. Pedersen, and Mrs. Vallierd Hansen of Oslo, Norway; grandfather of Betty and Lois. Funeral Thursday at 1:30 p. m. from late residence, 4311 Palmer-st., to the St. Timothy Luthern church, Kildare and Dickens-av., at 2 p. m. Interment Mount Olive.

SEAMAN—Emanuel Seaman, aged 91 years, beloved husband of the late Elizabeth E. Seaman, fond father of Frank S. Seaman and the late Bertie, brother of Leopold Seaman and Mrs. Sam J. Herman. Funeral Wednesday, Oct. 8, at 10 a. m., at chapel, 936 E. 47th-st., to Rosehill. New York City papers please copy.

SEESLAND—Charles Seesland, age 64 years, beloved husband of Agnes, nee Pick; fond father of Mrs. Sylvia Ohnstein, brother of William, Otto, George, Mrs. T. Kohn, and Mrs. S. Rosenfeld. Funeral at chapel, 3021 Fullerton-av., Wednesday at 2 p. m. Interment Mount Israel, Dunning, Ill.

SMILANICH—Max Smilanich, Oct. 6, 1930, beloved son of Barbara, dear brother of Sarah, Pauline, and Angeline, and husband of Mary, fond father of Martha. Funeral Wednesday, at 9 a. m., at Croatian Greek Catholic church of Chicago.

STUART—Frank Kirby Stuart, Oct. 5, 1930, at his residence, 423 Melrose-st., beloved husband of Evelyn Gregory Stuart, brother of Mrs. R. H. Gross, beloved son-in-law of Mrs. J. H. Gregory. Funeral services in the Oakwoods cemetery chapel Wednesday at 2:30 p. m. Remains in chapel, 4227 Cottage Grove-av., corner 42d-pl. For information call Oakland 0492 or 0493.

VOPAT—Anna Vopat, Monday, Oct. 6, beloved wife of the late James, fond mother of Marie, Anna, and Bessie Vopat. Funeral Wednesday, Oct. 8, at 2 p. m., at late residence, 1109 S. Mason-av. Interment Bohemian National cemetery. For information call Lawndale 2363.

WAGNER—Mary Wagner, nee Wohlberg, beloved wife of Charles W. Wagner, fond mother of Mrs. J. C. Brown. Resting at funeral home, 4138-40 North-av. Services 2 p. m., Wednesday, Oct. 8. Interment Forest Home. Call Belmont 6812.

CEMETERIES.

TWO LOTS IN ARLINGTON CEMETERY, Elmhurst, ea. lge. enough for 12 graves. Reas. Room 1114, 127 N. Dearborn.

NERVE-RACKER

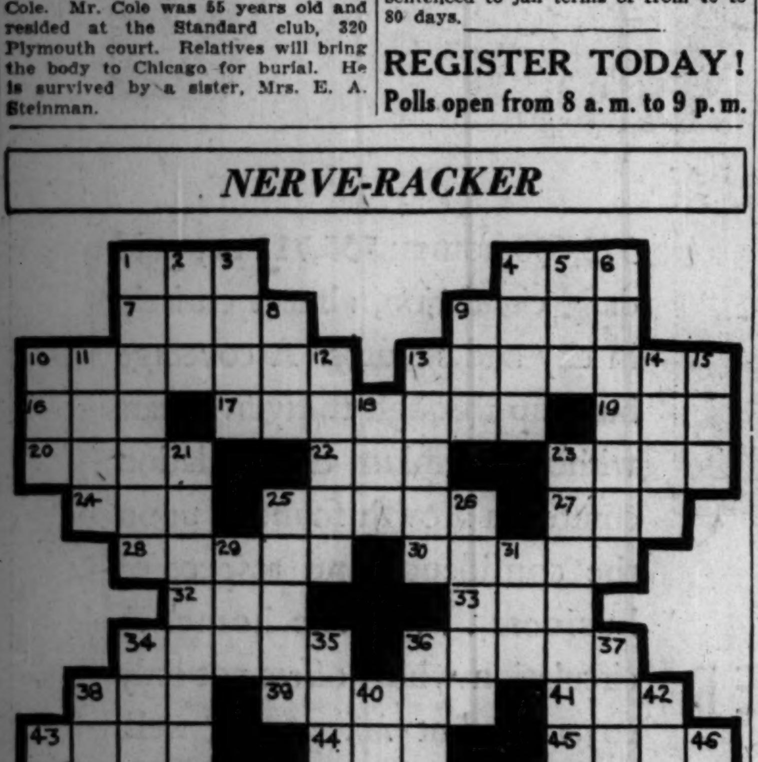

HORIZONTAL

1. Part of a month
4. Chart
7. Spoken
9. Undefiled
10. A pool in poker
13. Breakfast food
16. Colored fluid
17. To drink [Slang]
19. Compete
20. Proceeds
22. Also
23. Incline to one side
24. Devoured
25. Glittered
27. Beast of burden
28. Climb over
30. The globe
32. Broad sash
33. Obtain
34. Aptness
35. Answer
38. Make an offer
39. Kind of duck
41. Goddess of the Dawn
43. Affects
44. Rule
45. Consisting of two
47. Sick
48. Strollers
52. Our Savior [Latin abbr.]
53. Connects again
55. Joy
57. Solely
58. Have the nerve
59. Still
60. Through

VERTICAL

1. Court registers
2. Biblical ship
3. Howls
4. Silent
5. Limb
6. Churlish
8. Mean
9. Chum
10. Dance
11. Wild ox of Celibes
12. Tenth part
13. An allotropic form of oxygen
14. Affects
15. Allow
18. Collection of wild animals
21. Parts of an hour
22. Gave away a secret
25. Slab
26. Avid
29. Arab's garment
31. Ribbed fabric
34. One who causes gloom
35. Slays
36. Married again
37. Junior
38. Secretion of the liver
40. Transportation by relays of men [India]
42. Window frame
43. Melody
46. Ignited
48. To make flaccid
49. Some
50. Carmine
51. To hit
54. Unity
56. Wrath

YESTERDAY'S PUZZLE SOLVED

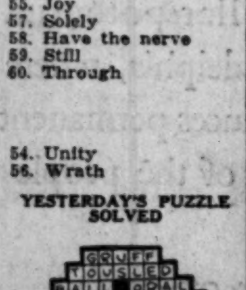

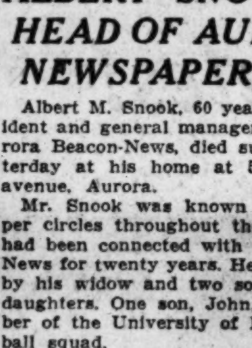

TONIGHT
DON'T MISS
Frank Julia
Crumit & Sanderson
BLACKSTONE CIGAR PROGRAM
Columbia Broadcasting System,
Station WMAQ
8 P. M. Eastern Standard Time
7 P. M. Central Standard Time

New Program
"What's Wrong With This Picture?"
TUNE IN
WBBM
Tonight at 9:30 o'clock
And Win 12 Bottles of
GreenRiver
"ALL-WAYS" DELIGHTFUL
SCHOENHOFEN COMPANY, CHICAGO

SEE your Radio Dealer Today—have your
TUBES TESTED
Cunningham RADIO TUBES
will "pep up" your set

Konjola

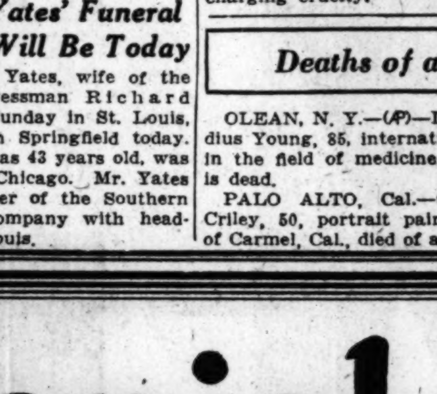

MRS. E. M. SCHOLES
6717 Perry St., Chicago

. . . the new and different medicine with more than a million friends.

And a medicine makes and holds friends just by doing what it is designed to do . . . by giving relief. Let what others KNOW about Konjola be your guide. Read, and think over the words of Mrs. Scholes:

"Several years ago I began to have stomach trouble, bloating, sick headaches and nervousness. Then neuritis developed in my feet, ankles, hands and wrists. Konjola certainly proved its merits in my case. I have taken seven bottles. I can say . . . and my friends will vouch for this statement . . . that I am as a new woman. I get around like I did years ago. I know of others who have had the same results from this new medicine."

Buy Konjola at Any Drug Store—
It Is Sold Everywhere in Chicago.

POULTRY TRADE ORDERS ATTACK ON FARM BOARD

Economist Says Policies Caused Price Drop.

BY PAUL POTTER.

The federal agricultural marketing act was made the target of an organized and financed attack as the result of a resolution adopted unanimously yesterday by the National Poultry, Butter and Egg association in annual convention here.

The resolution "calls upon and implores the leaders of representative units of this industry to lay aside all other considerations and join a movement to perfect an organization with prestige and power enough to carry on a determined fight" against the farm act and any other "radical legislation in general and that affecting our own industry in particular."

Hear Attack on Board.

The officers of the association, whose industry is estimated by them to approximate a volume of a billion dollars annually, are instructed by the resolution to "accept it as a mandate to proceed with all possible force and dispatch."

Earlier in the day L. B. Kilbourne, president of the association, made the operations of the federal farm board in administering the federal marketing act the keynote of his address before the convention, which is meeting in the Hotel Sherman. He declared that "losses of egg dealers this season have already aggregated something over thirty million dollars," caused, he asserted, by disturbing influences of the farm board in the poultry industry.

"I speak with certain knowledge," said Mr. Kilbourne, "that in the egg and poultry industry new construction and the investment of money in physical equipment is being held up because statements by the farm board indicate a policy toward farm marketing industries tending to introduce credit into the picture and to slow down our program of investment."

Attitude Uncertain, Claim.

He called attention of produce dealers including the packing industry which distributes a large volume of poultry, butter, and eggs, to the declaration of these commodities for consideration by the farm board on Sept. 1, 1929. Later, statements were made that the board would not interfere in this industry but the uncertainty continues, he said.

"The immense losses suffered by the egg trade may be considered a form of farm relief since they represent how much more farmers were paid for eggs than consumers would pay," Kilbourne stated. "A loss of thirty millions to the farm board at this particular time would be looked upon as a national calamity. We accept it as a part of a highly speculative business."

James E. Boyle, professor of rural economy, Cornell university, told the convention the farm board was the "biggest single element of uncertainty in our agricultural situation." He declared that the board by "entering the wheat and cotton markets with unlimited public money thereby drove out of the market nearly all speculative investment and left these markets weak."

Cause Price Depression.

"The board has accumulated a huge carry-over of wheat and cotton," he said. "I feel certain that by these two policies the farm board has depressed wheat prices at least 20 cents a bushel and cotton at least 5 cents a pound."

Prof. Boyle, speaking on the business outlook, said the trade barometers now point to an upturn in business. Unfavorable factors listed by him are the low purchasing power of the sellers of six basic farm commodities of the world: Silk, rubber, coffee, sugar, cotton, and wheat; the ever increasing tariff walls and phychology of fear among business men, investors and speculators. All the low priced commodities, he said, had been given special government aid in the form of farm relief.

Prof. Boyle sees as favorable factors, outweighing the unfavorable, cheap credit, sound transportation, and farmers' crops worth more this year than last year. The price relationship between stocks and bonds he regarded as the most hopeful sign of a revival of business.

WARSHIP SCRAPPING MAY CUT DOWN NAVY PERSONNEL BY 2,000

Washington, D. C., Oct. 6.—[Special.]—Plans to speed up the warship scrapping in order to bring the United States fleet within the scope of the London naval agreement are now under consideration by Admiral William V. Pratt, chief of naval operations. At least twenty submarines, two old cruisers, and several other vessels are slated for disposal under the treaty within the next few years.

According to information current today, Admiral Pratt hopes to dispose of these vessels within the next few months as one of the navy's contributions to the Hoover retrenchment program. By scrapping these vessels at once, instead of gradually over a period of two or three years, it would be possible to reduce naval personnel almost 2,000 men.

The fleet now has approximately 16,000 tons of submarines in excess of the 52,700 permitted by the treaty. If these vessels were disposed of at once or laid up, 800 men would be freed for other duties. Recruiting has been curtailed in both the navy and the marine corps, and before the end of the year the personnel of these two stablishments will be reduced by at least 3,000 men, according to the existing plans.

ROADS PAVING WORLD TO PEACE, STIMSON SAYS

Addresses International Highway Congress.

[Chicago Tribune Press Service.]

Washington, D. C., Oct. 6.—[Special.]—An appeal for a more rapid development of good roads throughout the world as a means of promoting closer international relations was sounded by Secretary of State Henry L. Stimson today in formally opening the sixth international roads congress in Constitution hall. Officials of sixty nations, representing three-fourths of the world's population, were in the brilliant audience.

The meeting of the road congress today, for the purpose of studying problems of modern highway systems throughout the world, was the first held outside of Europe.

A Path Toward Peace.

Responding to an introductory address delivered by Roy D. Chapin, president general of the congress, Mr. Stimson told the 650 assembled delegates that good roads were intimately associated with international peace and national prosperity. As an example of the value of hard roads in cementing international ties, Mr. Stimson pointed to the growing tourist travel between the United States and Canada.

"Speaking to this distinguished group of experts," Mr. Stimson said, "it is unnecessary for me to emphasize the intimate relation between improved road communication and national prosperity, nor need I point to the larger social consequences that flow from the greater accessibility of country to city and city to country. In our country we have seen the improved road and the motor vehicle reach out into areas as yet untouched by other forms of transport. Gradually this has given a flexibility and mobility to our transportation systems, bringing all sections into close touch and providing a basis for better understanding among our people.

Looks to Roads to Americas.

"No less significant are the international results. The motor tourist travel between Canada and the United States has contributed much to closer understanding between the two peoples. We are now looking forward to the time when the road communication between the United States and Mexico and the Central American countries will be so developed as to increase interchange of visitors with attendant strengthening of mutual understanding."

$5,000,000 Insurance on Life of Dorrance, Soup King

Philadelphia, Pa., Oct. 6.—(AP)—The Philadelphia Bulletin states today that about $5,000,000 will be paid by 30 insurance companies on the life of Dr. John T. Dorrance, late president of the Campbell Soup company. The bulk of the payments will be made to the soup company as beneficiary, it was state. Dr. Dorrance died Sept. 21, leaving an estate valued at between $100,000,000 and $150,000,000.

ROBBED BY TWO GUNMEN.

Joseph Robinowitz, 3645 Costello avenue, head of a drapery company, yesterday was held up by two gunmen at Melrose street and Patterson avenue and robbed of $190.

FORD REDUCES PRICE OF CARS MADE IN ENGLAND

[Chicago Tribune Press Service.]

LONDON, Oct. 6.—The prices of Ford passenger and commercial motor cars are to be reduced immediately in England. The reductions range from $25 to $150 in the case of passenger cars and from $45 to $90 on commercial vehicles.

Henry Ford himself made this announcement here tonight. The new prices will remain unaltered for the next year, Mr. Ford declared, adding that more substantial reductions would follow when the new British factory being built at Dagenham is in full operation.

"We expect at least three-fourths of the Dagenham output to be exported to markets outside of Great Britain," Mr. Ford said. "This, in terms of money value, represents $75,000,000 from markets already created which are taking their present requirements from the United States."

Negro 115 Years Old Dies; Aided Union in Civil War

Marysville, O., Oct. 6.—(AP)—William Peppers, 115 year old Negro, died here today. Born in Montgomery county, Virginia, Peppers was sold three times as a slave. He escaped from his last master during the civil war and joined a company of Union soldiers.

HOLD 3 FOR RAID ON $50,000 LOAD OF BAR SILVER

Warwick, R. I., Oct. 7 [Tuesday].—[Special.]—Police early this morning recovered a part of the truck load of bar silver, valued at $50,000, seized in a holdup near Killingly, Conn., early yesterday and arrested three men, believed to have been in the party of six in the raid. The loot was recovered in a summer cottage. Cornelius A. Wines of Waterbury, Conn., was the driver of the truck, owned by the Byrolly Transportation company.

Half a dozen men leaped from bushes beside the road to the running boards of the truck, and Wines, drowsing over the wheel, woke up to find the atmosphere fairly bristling with revolvers, all pointed at him.

His captors turned the truck into a seldom used dirt road, brought it to a stop, and Wines was bound, gagged, and blindfolded, then tied to the front bumper, after which the highwaymen passed out the bags and boxes of silver bars.

They appeared to know exactly what to look for and just how much there was. They made no attempt to break open any of the packages, but passed out seven boxes, seven bags, and twenty-one bars of silver.

MANIU RESIGNS JOB AS PREMIER OF RUMANIA

[Chicago Tribune Press Service.]

BUCHAREST, Rumania, Oct. 6.—Premier Juliu Maniu today handed in the resignation of his cabinet. It was accepted by King Carol.

Although the official communique gives ill health as the reason for the premier's resignation, differences over the coronation of King Carol are said to be the real reason. The king wants his coronation in any case, whereas M. Maniu declares the coronation is possible only after a reconciliation of Carol and Queen Helene.

This, together with constant friction between Premier Maniu and Minister of Communications Michael Manolescu, a close friend of Carol, who has been accused of court intrigues, is believed to have caused the downfall of the cabinet.

Italian Owes $26,000,000; Sells Palace, Horses, Art

TURIN, Italy, Oct. 6.—(AP)—Richard Gualino, one of Italy's biggest financiers, has had to sell his rich art collection, an 18th century palace, racing stable, and theater, to settle a debt owed the Agricultural Bank of Italy and other institutions, aggregating 500,000,000 lire [about $26,000,000].

VICTOR RADIO

Now on Display

Wabash at Jackson
4646 Sheridan Road
870 East 63rd Street
4710 Lincoln Avenue
4047 Milwaukee Avenue
2410 Devon Avenue
OAK PARK
123 Marion Street
EVANSTON
615 Davis Street

Lyon & Healy

OPEN EVENINGS

Advertise in The Tribune

WORK never killed a man . . .
LACK OF REST does it . . .

WATCH YOUR HUSBAND

What most men need desperately—and never dream of enjoying—is a complete rest—a change of scene that will bring them back to their work with sparkling eyes—youthful energies—irresistible ambition!

A sea voyage will do this for your husband. That's what physicians are recommending today as ideal treatment for tired bodies, frayed nerves, minds exhausted from overwork. Sail away together on a great **Red Star** or **White Star** liner! Sights to wonder at . . . new friends to make! The salty tang of the sea—the healthful rays of the ocean sun! Every day something new and glamorous!

Send for the interesting free booklet, "Watch Your Husband." It contains facts of vital interest to you and your husband.

WORLD CRUISE of the *Belgenland*, giant flagship of the **Red Star Line**, most famous globe-circling liner. From New York Dec. 15. 133-day itinerary, the result of six years' experience in round-the-world cruises. **Red Star Line** in cooperation with American Express Co. $1750 (up), including shore program.

MEDITERRANEAN—Four de luxe 46-day Cruises by **White Star** liners *Britannic* (new) and *Adriatic*. Jan. 8, 17, Feb. 26, Mar. 7. Holy Land, Egypt and other points of principal tourist interest. $695-$750 (up) First Class—$420 Tourist Third Cabin, both including complete shore program.

WHITE STAR LINE
RED STAR LINE
International Mercantile Marine Company

J. D. Roth, W. T. M.; E. R. Larson, W. P. T. M., 180 No. Michigan Ave., Chicago. Tel. Randolph 6840, or any authorized steamship agent

Children's Sunny Hair
—keep it always bright and healthy with the one soap that doesn't stick, that does stimulate the scalp—pure glycerin Jap Rose! Makes shampooing fast and pleasant. Just rub the cake on the wet hair—it rinses out instantly, completely. Brings out the natural color and lustre. Jap Rose is safest also for young children and babies. Keeps them sweetly clean, glowing with health. 10c, all dealers.

KIRK'S JAP ROSE SOAP

After Outdoor Exercise Wash Out Your Pores with Cuticura Soap and hot water
Anoint any redness or roughness with Cuticura Ointment. Nothing better for keeping the skin in good condition.

Easy to look at

YOU CAN'T help admiring the charm of natural beauty, any more than you can help enjoying the natural mildness of a Camel Cigarette.

Camel's mildness starts in the sun-drenched fields where the tobaccos grow. Only the choicest of the golden Turkish and mellow Domestic leaves are selected for Camels. Through every step of their cure and manufacture the delicate, sun-ripe fragrance of these tobaccos is scientifically preserved. And so Camels come to you mild and delightful—not flat and flavorless.

Swing with the crowd to Camels. Learn the happy difference between true mildness and insipid flatness. Smoke without fear of throat-discomfort or after-taste—just for pleasure!

CAMELS

Easy to smoke

"EASY TO LISTEN TO"—CAMEL PLEASURE HOUR Wednesday evenings on N. B. C. network, WJZ and associated stations. Consult your local radio time table.

© 1930, R. J. Reynolds Tobacco Co., Winston-Salem, N. C.

You are Paying for a Packard
Why not own one?

-one of The New and Finer

PACKARD
STANDARD EIGHTS

THE New Packard Standard Eight—refined and improved, but not radically changed—is the finest and most luxurious car of its size Packard has ever offered.

All the resources of more than thirty years of exclusive quality-car building, all the experience of eight years of eight-cylinder motor development, have been focused upon the new series Standard Eight. And it emerges as "fine gold refined"—a fine car made finer still.

Traditional beauty of line, of course, has been preserved—for Packard does not believe in depreciating the appearance of cars in the hands of owners by periodic and unnecessary changes. But the bodies—Packard designed and built—have been improved in construction and beautified in detail until they stand as the final word in luxury. Shatter-proof glass, new interior comforts and conveniences, are included.

The famous Standard eight-in-line motor has been given greater power through improved carburetion and manifolding—with a new measure of brilliant performance as the result.

Longer, softer springs and new shock absorbers provide greater riding ease. Conversion of the four-speed transmission to the quiet "short-shift" type permits greater ease in driving. While ease of daily chassis care is attained through an entirely automatic system of lubrication. These are but a few of the many added refinements and conveniences.

If you are driving a car similar in size and power to the Packard Standard Eight you are paying for new Packard luxury and distinction without enjoying their advantages. Why not, then, *have* the Packard?

Packard operating costs are no greater, you will admit. Depreciation, the one *important* cost of car ownership, is no greater either—if you but drive the Packard longer than is your custom with lesser cars. Records show that most Packard owners keep their cars *twice as long* as the ones they traded in.

Packard Standard Eight prices at the factory range from $2385 to $3465. Your present car, if of average value, will make or exceed the down payment on the model of your choice. The remainder can be arranged in convenient monthly payments.

May we demonstrate the Packard Eight—and ownership costs—without, of course, any obligation to you?

ASK THE MAN WHO OWNS ONE

PACKARD MOTOR CAR COMPANY OF CHICAGO

LINCOLN PARK BRANCH
Sheridan Road at Belmont

EVANSTON BRANCH
1735 E. Railroad Ave.

24TH AND MICHIGAN AVE.

HUBBARD WOODS BRANCH
925 Linden Ave.

MILWAUKEE BRANCH
3501 Wisconsin Ave.

NORTH
HON, SMITHSON & RAYMOND
6335 Broadway — 1809 Devon Ave.
ROBERT M. FOLEY & CO.
3817 Lawrence Ave.
TWERDAHL & STROEMER, INC.
2200 Diversey Parkway
GEO. H. KOON MOTOR SALES
Highland Park

CHICAGO COMMUNITY DEALERS
HILL MOTOR SALES
4620 W. Madison St.
640 Madison St., Oak Park
BURESCH MOTOR SALES CO.
3745-47 Ogden Ave.
TWERDAHL & STROEMER, INC.
2647 Milwaukee Ave., Logan Square

SOUTH
A. VINCENT SONS CO.
120-130 E. 115th St.
JOHN S. JACKSON & CO.
7320 Stony Island Ave.
7717 S. Ashland Ave.
1523 Hyde Park Blvd.

TERRITORIAL DEALERS

APPLETON, WIS. — Fiein Motor Car Co.	DECATUR, ILL. — Kilborn, Inc.	GREEN BAY, WIS. — Lucia Bros.	MENOMINEE, MICH. — Northland Motors Co.
AURORA, ILL. — O. D. Larson Motor Co.	DELAVAN, WIS. — Chas. D. McCommons	HAMMOND, IND. — William Mettler	MONTICELLO, ILL. — Geo. M. Rudisill
BLOOMINGTON, ILL. — Frank B. Cole Motor Co.	DUBUQUE, IOWA — Tri-State Motor Co.	JANESVILLE, WIS. — Claude S. Ward	MONTICELLO, IOWA — Matthiessen Auto & Supply Co.
BURLINGTON, IOWA — This Garage	ELGIN, ILL. — O. D. Larson Motor Co.	JOLIET, ILL. — O. D. Larson Motor Co.	MORRIS, ILL. — Newton Auto Sales
CANTON, ILL. — Switzer Motor Co.	ELKHART, IND. — Cook, Samuels, Gorrell, Inc.	KANKAKEE, ILL. — Fortin Bros. Sales	MUSCATINE, IOWA — Gabe Bowman
CEDAR RAPIDS, IOWA — C. E. Bickelhaupt Motor Co.	ELMHURST, ILL. — E. A. Langhafel	KENOSHA, WIS. — Sheridan Road Garage Co.	OSHKOSH, WIS. — Krueger Automobile Co.
CHAMPAIGN, ILL. — Redlich Motor Co.	FOND DU LAC, WIS. — Austin's Motor Co.	LA CROSSE, WIS. — John L. Roe'weber	OTTAWA, ILL. — F. H. Godfrey Motors
CLINTON, IOWA — C. E. Bickelhaupt Motor Co.	FORT MADISON, IOWA — Wahrer-Stewart Co.	LA GRANGE, ILL. — Plummer-Wolf Motor Sales, Inc.	PEORIA, ILL. — Smith Bros., Inc.
DANVILLE, ILL. — V-P Motors	FREEPORT, ILL. — A. Haller Sales Co.	LA SALLE, ILL. — Rob-Roy Motor Sales	RACINE, WIS. — A. C. Knudson Sales Co.
DAVENPORT, IOWA — Don Motor Co.	GALESBURG, ILL. — Shirk Motor Co., Inc.	MADISON, WIS. — Senz Motor Sales Co., Inc.	ROCKFORD, ILL. — Packard-Rockford Motor Co.
	GARY, IND. — William Mettler	MANITOWOC, WIS. — Robb. A. Guttmann	ROCK ISLAND, ILL. — Don Motor Co.

TERRITORIAL DEALERS

SHEBOYGAN, WIS. — Martin-Fuchs & Co., Inc.	
SOUTH BEND, IND. — Cook, Samuels, Gorrell, Inc.	
ST. JOSEPH, MICH. — Thos. B. Emery	
STREATOR, ILL. — Chas. F. Johnson & Son	
SYCAMORE, ILL. — Fiein Motor Sales	
TIPTON, IOWA — Miller Motor Co., Inc.	
VALPARAISO, IND. — Lincoln Highway Garage Co.	
WATERTOWN, WIS. — C. H. Tidd Co.	
WAUSAU, WIS. — M. L. Tiede Motor Co.	
WEST BEND, WIS. — Herman W. Kuester	
WHEATON, ILL. — Chas. M. Wehling Company	

SECOND ONLY TO A NEW PACKARD IS A USED PACKARD

PART TWO
SPORTS
MARKETS

Chicago Daily Tribune
THE WORLD'S GREATEST NEWSPAPER

The Tribune's Telephone Number Is
Superior 0100
See Real Estate Listed in Tribune Want Ads for Good Investment Opportunity!

TUESDAY, OCTOBER 7, 1930. ** 21

FOXX'S HOMER IN 9TH BEATS CARDINALS, 2-0

CUBS WIN CITY SERIES; DEFEAT WHITE SOX IN NINTH, 6-4

HOSE SNOOZE AS CUYLER BUNTS; 3 RUNS FOLLOW

Wilson Hits Homer in Fifth.

Still Champs

CUBS.	Ab	R	H	P	A	WHITE SOX.	Ab	R	H	P	A
[illegible]	4	0	1	2	2	Kerr,2b	4	0	1	2	4
[illegible]	3	0	0	0	1	Barnes,ef	4	1	2	3	0
[illegible]	4	1	2	1	4	R'nolds,rf	5	1	1	4	0
[illegible]	3	1	2	1	0	Jolley,lf	4	0	0	3	0
[illegible]	4	0	2	4	0	Cissell,ss	4	0	1	4	3
[illegible]	4	0	2	3	4	Clancy,3b	4	0	1	7	1
[illegible]	2	1	1	1	0	Tate,c	4	2	3	4	0
[illegible]	2	1	1	6	1	Kamm,3b	3	0	1	0	2
[illegible]	3	0	1	1	1	Caraway,p	0	0	0	0	0
[illegible]	3	0	1	1	3	Braxton,p	3	0	0	0	0
[illegible]	0	0	0	0	0	Thomas,p	0	0	0	0	0
[illegible]	1	0	1	0	0						
	36	6	13	27	14		*37	4	10	27	10

[illegible] batted for Clancy and Fothergill batted for Tate in ninth. †Batted for Blair in [illegible]

[illegible].....000 110 013—6
[illegible].....000 021 010—4

[illegible]—Blair, English [2], Bell, Clancy, [illegible]. Two base hits—Kamm, Tate, Bell, [illegible]. Three base hit—Wilson. Stolen bases—Barnes [2], [illegible]. Sacrifices—Wilson, Blake, Kamm [2], [illegible], Hartnett. Double plays—Kerr to [illegible]; Clancy to Cissell to Clancy; [illegible] to Kerr to Clancy. Bases on balls—[illegible], 4; Blake, 4; Thomas, 1. Struck out—[illegible], 2; Blake, 5; Braxton, 1; Thomas, [illegible]—Caraway, 3 in 4 [none out in fifth]; [illegible], 4 in 7 2-3; Braxton, 5 in 4 1-3; Fetty, [illegible] 1-3; Thomas, none in 2-3. Wild pitch—Braxton. Winning pitcher—Fetty. Losing pitcher—Braxton. Umpires—Quigley, Mc[illegible], Hayesworth, and Ormsby. Time—[illegible].

BY IRVING VAUGHAN.

The Cubs reache[illegible] out in the ninth inning yesterday and grabbed the city baseball championship. With defeat almost ready to engulf them, they resorted to the unexpected—a bunt. Three runs followed, the White Sox were nosed out by 6 to 4, and the municipal title was retained by the National leaguers because it was their fourth victory in the six games played. The fray failed to carry the fall event into a seventh and deciding game because of K. Cuyler. His bunt caught the Sox defense flat footed in the final inning and helped to restore to the north siders a lead that twice had been taken from them by Bush's determined warriors.

Old Hack Wilson, the roving target for the citrus fruit throwers, also was active as usual. Once he exhibited a homer. Then in the ninth, with the Sox were still rocking on their heels as the result of Cuyler's run, Hack tore out a single that drove in the tying run and put one other man himself in position to score later.

Sox Rout Blake in Eighth.

When the Cub ninth got under way, almost all of the 16,000 customers were satisfied it was an American league day. The Sox were out in front by 4 to 3. The Cubs had tied it up in the eighth, but the Sox moved out in front in their half, during which they finally routed Fred Blake, who had been given the starting assignment on the strength of his winning achievement in the second game of the series. Blair doesn't do well with southpaw pitching, so to open the last session Manager Hornsby delegated Dan Taylor to be a pinch batter. Braxton, who had taken over the job when Carraway fell apart under the force of Wilson's homer in the fifth, still was pitching. He threw one Taylor liked, but it sailed into left for a single. English bounced to Kerr for a forceout.

Then Cuyler stepped in with the unexpected. He smashed a line foul over the third base line. Kamm was playing deep, so on the next pitch Ki started in that direction. He was over first base almost before Kamm had captured the ball and started to throw. Wilson stepped up and turned purple when Ump Quigley called a strike on the first ball pitched. Hack was so mad that he ripped into the next offering, and it whistled past Kamm for a single, English scoring and Cuyler racing to third. Hack went to second on the throw-in.

Cuyler Scores on Short Fly.

That was all for Braxton. Bush sent in Thomas, the only reliable pitcher he had available. Thomas purposely passed Stephenson. Hartnett filed to Wilson in short center, and, even though faced with the task of beating a short throw, Cuyler dashed for the plate and made it easily. Hack tore home with the last run when Grimm fumbled the ball through Clancy, who was charged with an error. Then Petty handled the Sox rather easily in the last stand, and that was all.

Lady Luck was kind to Caraway in the first and second innings. Both English and Cuyler singled with one out in the first. Wilson, after the usual lumber barrage, cracked the first ball to deep center, but Barnes flagged it. English went to third after the catch. Kamm picked up Stephenson's fly grounder and ended the inning.

In the second session Hartnett walked, Thomas fanned, Bell singled, and Blake hit out a bunt, but a double play killed Caraway.

After being inactive for two rounds, Blair crowded a lot of action into his visit, but couldn't get a man to the plate. Kamm led off with a double to left, the first hit off Blake. Caraway bunted in front of the plate, and Hartnett threw to Bell too late to nail Kamm. Bell then relayed the ball to

(Continued on next page, column 7)

THE GUMPS—PRIZES OFFERED

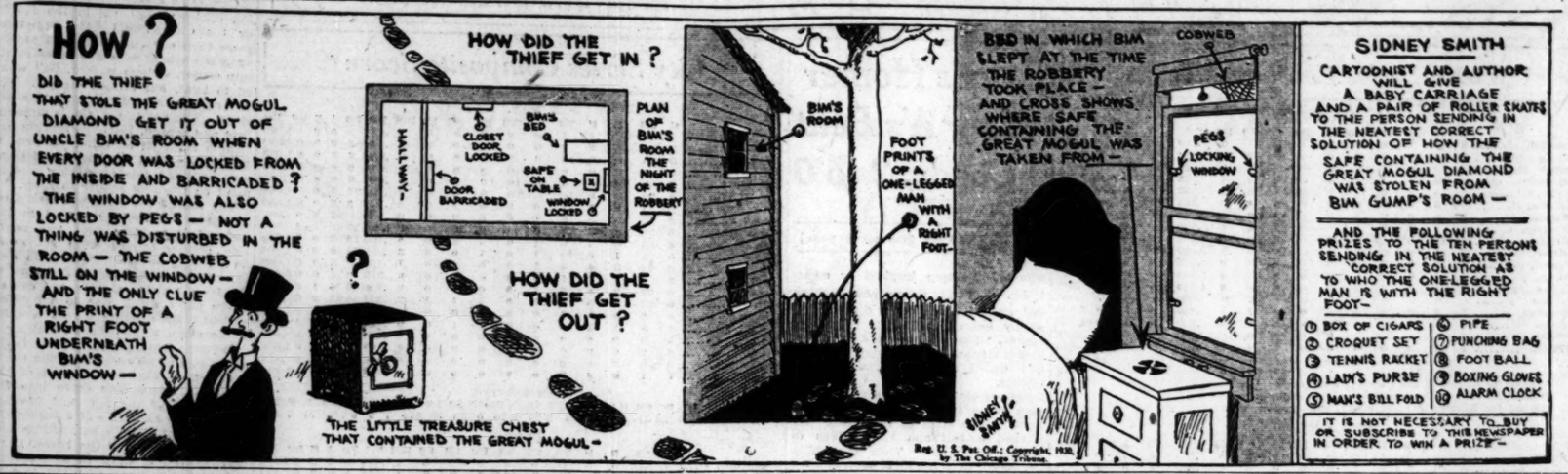
How?
DID THE THIEF THAT STOLE THE GREAT MOGUL DIAMOND GET IT OUT OF UNCLE BIM'S ROOM WHEN EVERY DOOR WAS LOCKED FROM THE INSIDE AND BARRICADED? THE WINDOW WAS ALSO LOCKED BY PEGS — NOT A THING WAS DISTURBED IN THE ROOM — THE COBWEB STILL ON THE WINDOW — AND THE ONLY CLUE THE PRINT OF A RIGHT FOOT UNDERNEATH BIM'S WINDOW —
HOW DID THE THIEF GET IN?
HALLWAY
CLOSET DOOR LOCKED
BIM'S BED
SAFE ON TABLE
DOOR BARRICADED
WINDOW LOCKED
PLAN OF BIM'S ROOM THE NIGHT OF THE ROBBERY
HOW DID THE THIEF GET OUT?
THE LITTLE TREASURE CHEST THAT CONTAINED THE GREAT MOGUL —
BIM'S ROOM
FOOT PRINTS OF A ONE-LEGGED MAN WITH A RIGHT FOOT —
BED IN WHICH BIM SLEPT AT THE TIME THE ROBBERY TOOK PLACE — AND CROSS SHOWS WHERE SAFE CONTAINING THE GREAT MOGUL WAS TAKEN FROM —
COBWEB
PEGS LOCKING WINDOW
SIDNEY SMITH
CARTOONIST AND AUTHOR WILL GIVE A BABY CARRIAGE AND A PAIR OF ROLLER SKATES TO THE PERSON SENDING IN THE NEATEST CORRECT SOLUTION OF HOW THE SAFE CONTAINING THE GREAT MOGUL DIAMOND WAS STOLEN FROM BIM GUMP'S ROOM —
AND THE FOLLOWING PRIZES TO THE TEN PERSONS SENDING IN THE NEATEST CORRECT SOLUTION AS TO WHO THE ONE-LEGGED MAN IS WITH THE RIGHT FOOT —
1 BOX OF CIGARS
2 CROQUET SET
3 TENNIS RACKET
4 LADY'S PURSE
5 MAN'S BILL FOLD
6 PIPE
7 PUNCHING BAG
8 FOOT BALL
9 BOXING GLOVES
10 ALARM CLOCK
IT IS NOT NECESSARY TO BUY OR SUBSCRIBE TO THIS NEWSPAPER IN ORDER TO WIN A PRIZE —
Reg. U. S. Pat. Off.; Copyright, 1930, by The Chicago Tribune.

PUTTING AN END TO CITY SERIES

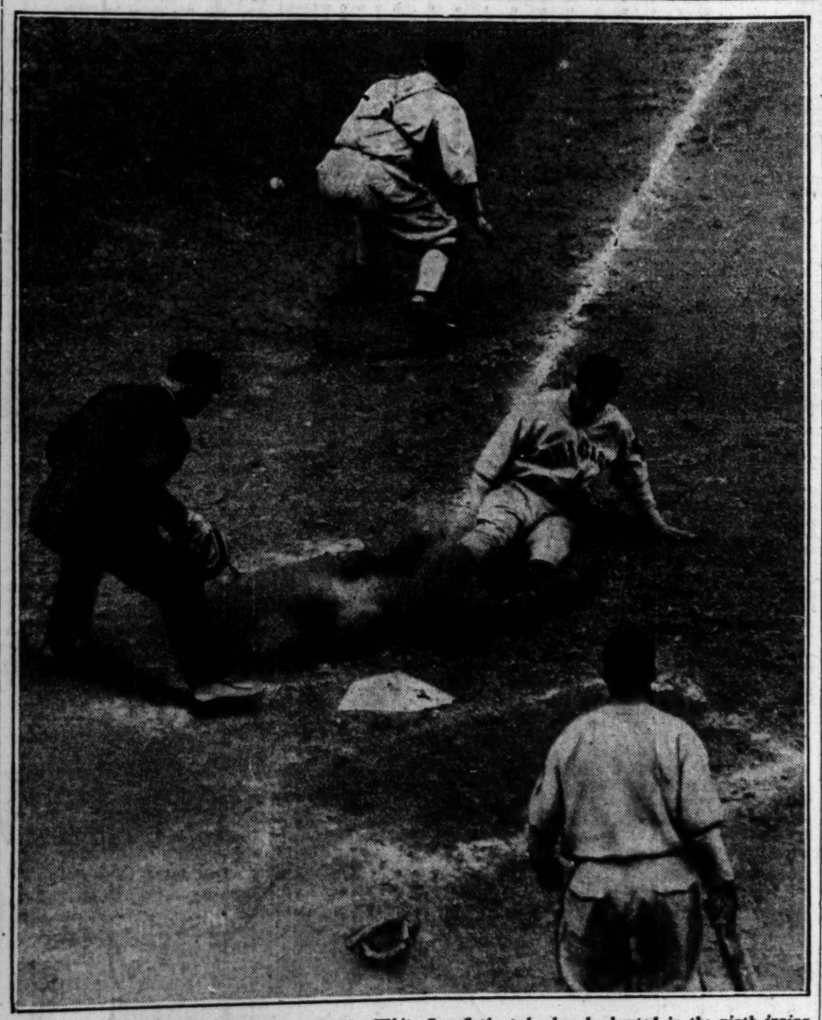

Ki Cuyler, Cubs' right fielder, caught the White Sox flatfooted when he bunted in the ninth inning yesterday. He went from first to third on Wilson's single and scored what proved to be the winning run when Hartnett hit a short sacrifice fly to center. [TRIBUNE Photo.]

Root First Cub to Quit Scene of Diamond Toil

Charley Root, the Cubs' pitching star, who was kept out of the city series by a sore arm, was the first athlete to head for winter quarters. He didn't wait for the last game to be played. Accompanied by Mrs. Root he left on a noon train yesterday for Middletown, O. From there he will drive to Los Angeles.

Fatty Fothergill was used as a pinch hitter for Tate in the ninth inning yesterday, but did nothing except give Charley Grimm a rude bump. Fothergill was out by yards on an infield tap, but he slid into the bag feet first and almost tore off the Cub captain's left leg.

Rogers Hornsby and William Veeck, manager and president, respectively, of the Cubs, intend to leave this noon for Philadelphia. They want to see the windup of the world series. Rogers also thinks he'll have a chance to talk with a few National league owners on some possible trades during the winter.

Some of the Cub adherents must have carried lemons when they started for the south side. At any rate quite a number were sailed at Carl Reynolds whenever he appeared at bat. This probably was in retaliation for the fashion in which Wilson was bombarded in every game. Hack said last night that he was glad the series closed before his "admirers" got around to the point of heaving watermelons.

Lincoln Park Golfers to Have New 9 Hole Course in Spring

Lincoln park golfers will find a new links awaiting them when the season opens next spring. Workmen have just finished laying out and seeding a course on filled in land along the shore of the lake between Waveland and Montrose avenues and all that remains now is to let nature do the job of perfecting the greens and fairways.

The work has been completed in four weeks and the result is a nine hole course which should prove to be the most difficult in the park system

Has Difficult Bunkers.

Whereas the present course at Diversey parkway is flat and not equipped with particularly formidable traps, the new one has a rolling terrain and is bunkered in a way calculated to cause trouble for even the most experienced player.

The old course, which is also nine holes, will continue in operation. Oscar Knop, superintendent of recreations, said yesterday that throughout the season an average of 800 golfers have turned out every day. Ever with the coming of cold weather, he said, the attendance has dropped off but little and approximately 600 are now teeing off daily. The new course will almost double the capacity of Lincoln park's links, though due to its greater difficulty, play will be somewhat slower.

To Play at Night.

Putting practice greens on both courses are almost ready, but they will not be opened until spring. Flood lights have been installed and play will be permitted every evening until ten o'clock.

Among other improvements in Lincoln park's recreational facilities is the new field house, which is almost complete. This season has seen the opening of twenty additional tennis courts, ten in June and ten more in July.

McMillin Marries Former Kansas Aggies Co-ed

Gallatin, Mo., Oct. 6.—(AP)—A. N. McMillin—[Bo] of Centre college football fame—was a bridegroom today. Mrs. McMillin was until last night Miss Katheryn Gillihan of Gallatin, a former student at the Kansas State Agricultural college, where McMillin now is head football coach.

Fight Decisions

At New York—Domenico Bernasconi, Italy, knocked out Blas Rodriguez, Mexico [6].

At Philadelphia, Pa.—Jack Renault, Canada, beat Babe Hunt, Oklahoma [10].

At Pittsburgh, Pa.—Tony Herrera, Chicago, and Joe Glick, Brooklyn, drew [10].

At Toronto, Ont.—Willie Davies, Charleroi, Pa., beat Johnny Goodman, Toledo, O. [8].

At Kenosha, Wis.—Karl Ogren, Chicago, beat Jack Parker, Terre Haute, Ind. [3].

LET OTHERS HIT THE LINE—S. M. U. CHOOSES TO PASS

Air Attack at Notre Dame Brings 11 First Downs.

BY WILFRID SMITH.

By its selection of plays against Notre Dame last Saturday Southern Methodist demonstrated to the central west an offense which consisted almost entirely of forward and lateral passes. Of course, the pass is not unknown to the central west, but no team ever invaded the territory with so complete a reportory of pass plays and depended on them for all their gains.

Southern Methodist lost, 20 to 14, but in defeat it completed 13 first downs, one less than Notre Dame. Eleven of these were accomplished by passes. The Mustang quarter back disregarded fundamental rules, long accepted for attack. In the second period, on third down and with one yard to gain, the Methodists passed. The average team would have used a plunge or a run in an effort to make a first down, especially since Southern Methodist was in its own territory at the time.

Refuse to Play Safe.

In the fourth quarter, when the southerners took the ball near their own goal line after Savoldi fumbled, they might have played cautiously. With four minutes to go, it seemed that the contest might end, 14 to 14, a moral victory for the Mustangs. But Southern Methodist immediately called for passes and the second effort was intercepted by Capt. Tom Conley, again giving Notre Dame the ball on S. M. U.'s 30 yard line. The Mustangs stopped Notre Dame at the time, but later the Irish scored the winning touchdown.

Southern Methodist coupled a brilliant first line defense with its passing. Seven men played in the line, with two backs only a yard behind them. The formation gave it decided strength against Notre Dame's plunges and runs, but it was weak against passes. Frank Carideo,[illegible] the Notre Dame quarter back, sized up the opportunity, and that is the reason that Notre Dame scored the winning touchdown.

Starting near midfield, one pass was completed, a second was ruled complete because of interference, and Notre Dame had advanced the ball 48 yards to within four yards of the Methodists' goal line. Schwartz then crashed outside of the defensive left tackle for the score.

S. M. U. Has Involved Attack.

Notre Dame used only elemental plays Saturday, while the Southern Methodists' attack involved far more detail.

Southern Methodist played its ends about 2 yards wide of the tackles and used a short kicking formation in the back field. Its most spectacular play, and one which was worked successfully three times, revolved around Louie Long at end, who received a forward pass, and then passed laterally to a back circling the end. Illinois had a similar play several years ago. The Southern Methodists play is diagrammed like this:

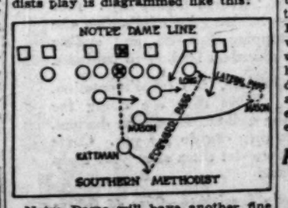

Notre Dame will have another fine team this year. The players tackled and blocked cleanly. The offense, however, will improve as the season advances. Even so, Notre Dame made nine first downs on straight football. Marchy Schwartz, Jack Elder's understudy last year, was the back field star. He passed excellently. With Mike Koken and Nick Lukats in reserve the left half back position should not worry Rockne.

Mr. Mack's Young Men Forget Manners; Irk Old Mr. Grimes

BY WESTBROOK PEGLER.

[Chicago Tribune Press Service.]

St. Louis, Mo., Oct. 6.—So far as the St. Louis customers are concerned, the world series ended this afternoon when Jimmy Foxx, the young Maryland hay tosser, whaled one into the bleachers just to the left of center field in the ninth inning with Mickey Cochrane on base. The hit bounded from skull to skull among the steerage patrons with dull sounds as of a bouncy object meeting concrete or other solid matter, until some one plucked it out of the air for a souvenir of a mournful afternoon at the ball yard.

The two Philadelphia runners rounded the bases with ostentatious deliberation, scoring the only two runs of the day. Mr. Cochrane, who has ears like the handles of the Davis cup, turned to Mr. Grimes as he dwadled along from third to home and flapped them derisively, while, from the Athletic bench, several other members of Connie Mack's assemblage of well behaved young men addressed highly insulting remarks to Mr. Grimes in the vigorous sign language of the trade.

A's Conduct Startling.

For all the fine morality and social elegance of Mr. Mack's young men, all of whom possess dinner jackets, few of these gestures could be described, much less explained, in any newspaper which goes into the American home, and it was a bit startling to see these boys expressing such homely familiar but altogether inelegant ideas by simple movements of their fingers from the bench, placed out in front of the dugout, in full view of all present.

Mr. Ed Rommel, the superannuated pitcher for the A's, who is carried on the roster nowadays merely as a pensioner in recognition of the time when he won 27 ball games in a season with a team of errand boys, bellhops and peanut vendors for his support, was particularly rude. He hove up from his place down near the end of the pine plank and uttered a manual remark of a nature so shocking that George Walsingham Earnshaw, who is listed in the Philadelphia social register, turned and remonstrated with him.

"Remember, there are ladies present," Mr. Earnshaw said.

Mr. Rommel Continues.

"Any lady who knows what I said to Grimes just now is not any lady," said Mr. Rommel, agitating his fingers in an angry running fire of abuse.

Mr. Cochrane's ears have been the subject of considerable personal repartee in the two games that Mr. Grimes has pitched. In the first game at Philadelphia Mr. Grimes mentioned the matter of ears and Cochrane's rejoinder was a home run. Today Grimes resumed the subject of Cochrane's ears and while that sensitive young man got no home run, himself, it was a nome run that brought him in with a run, which was a sufficient rebuke.

The customers raised a half cry that certainly didn't express jubilation as the solid and somewhat elephantine Mr. Foxx hoisted his flyball against the dull autumn sky and Taylor Douthit, the center fielder, backed up reaching for it, until he was chafing his shoulder blades against the wall. The world series is moving back to Philadelphia tonight and this was the

(Continued on next page, column 2)

TRADE WORDS

MICKEY COCHRANE. BURLEIGH GRIMES.

Gallant Fox Is Retired to Kentucky Stud

New York, Oct. 6.—[Special.]—Gallant Fox, 3 year old champion of the year and one of the greatest thoroughbreds in the history of the American turf, has been permanently retired, according to a statement today at Jamaica by James Fitzsimmons, trainer of the colt.

Fitzsimmons said that Owner William Woodward had decided that the son of Sir Gallahad II. and Marguerite had earned his retirement and that he would not seek to race him again. He is to be sent to A. B. Hancock's Claiborne stud in Kentucky.

Gallant Fox retires the greatest gleaner of the American turf with winnings of $328,163 as a reward for his two seasons of racing. If the value of the gold cups and other trophies is calculated in the winnings the total is well beyond that of the French horse Khar which is credited with being the world's greatest money winner with $325,340. Khar's winnings, however, have been converted into dollars at the normal rate of exchange and not the actual rate, so that in effect Gallant Fox is the world's greatest money winning horse.

Philadelphia Fans Offer 8-5 Odds on Athletics

Philadelphia, Pa., Oct. 6.—[Special.]—Odds of 8 to 5 on the Athletics to win the sixth game of the world series and of 2½ or 3 to 1 for the team to capture the series are being quoted here tonight.

College Football

Boston college, 13; Quantico Marines, 7.

Moore, Once Sox Rookie, Justifies Mr. Mack's Faith

[Chicago Tribune Press Service.]

St. Louis, Mo., Oct. 6.—Connie Mack apparently thinks well of Jim Moore, Texas rookie, who was turned back to Dallas by the White Sox this season after training with the Comiskeys at San Antonio. Jim appeared Saturday as a pinch batter and singled, and today he batted for Earnshaw in the eighth and filled the bases when he walked on five pitches.

A few drops of rain fell just as the game started and there were sprinkling spells intermittently throughout the contest. The weather man had indicated that there'd be too much rain, thus causing much anxiety among the railroad boys, who had to get everything set for the dash back to Philadelphia.

Mickey Cochrane is beega stronga man. After he had popped up in the eighth he grasped his bat and busted it on the home plate.

Foxx's homer differed only slightly from the one he socked off Root in the first game of last year's series. The pitch was about as high as Charley's, but a little inside, whereas Charley's was a little outside. The ball landed about ten feet farther toward left field than did Jimmy's homer off Root.

Dykes, Miller and Boley don't care so much for St. Louis just now. None of the trio got a hit during the three games here.

Wild Bill Hallahan will pitch the opener in Philadelphia Wednesday. Connie Mack made no anouncements, but Grove will have a chance to rest on the train.

MACK SLUGGER BLASTS GRIMES' HOPES 2D TIME

Earnshaw and Grove Allow 3 Hits.

A's One Up

PHILADELPHIA.	Ab	R	H	P	A	ST. LOUIS.	Ab	R	H	P	A
Bishop,2b	4	0	0	1	0	Douthit,cf	4	0	0	2	0
Dykes,3b	3	0	0	0	1	Adams,3b	4	0	1	0	1
Coch'ne,c	3	1	1	7	1	Frisch,2b	4	0	1	3	3
Simm'ns,lf	4	0	0	3	0	Bot'ley,1b	4	0	0	9	1
Foxx,1b	4	1	2	12	0	Hafey,lf	3	0	1	1	0
Miller,rf	4	0	0	0	0	Watkins,rf	3	0	0	1	0
Haas,cf	4	0	1	2	0	Wilson,c	4	0	1	9	0
Boley,ss	3	0	1	2	3	Gelbert,ss	2	0	0	2	8
Earn'w,p	2	0	0	0	4	Grimes,p	2	0	0	0	0
*Moore	0	0	0	0	0	†Blades	0	0	0	0	0
Grove,p	0	0	0	0	1						
	31	2	5	27	8		30	0	3	27	13

*Batted for Earnshaw in eighth.
†Batted for Watkins in ninth.

Philadelphia .....000 000 002—2
St. Louis .....000 000 000—0

Error—Frisch. Home run—Foxx. Sacrifice—Grimes. Double play—Adams to Frisch to Bottomley. Left on bases—St. Louis, 9; Philadelphia, 5. Bases on balls—Grimes, 3 [Dykes, Moore, Cochrane]; Earnshaw, 3 [Gelbert 2, Hafey]; Grove, 1 [Blades]. Struck out—Grimes, 7 [Bishop 2, Boley, Cochrane, Earnshaw, Foxx, Miller]; Earnshaw, 5 [Watkins, Bottomley 2, Adams, Hafey]; Grove, 2 [Bottomley, Gelbert]. Hits—Earnshaw, 2 in 7 innings; Grove, 1 in 2. Winning pitcher—Grove. Umpires—Moriarty, plate; Rigler, first base; Geisel, second base; Reardon, third base. Time—1:53.

BY EDWARD BURNS.

[Chicago Tribune Press Service.]

(Pictures on back page.)

St. Louis, Mo., Oct. 6.—Burleigh Grimes, most times a smart and cautious old gent, permitted a careless second to pop into his life in the ninth inning of the fifth game of the world series this afternoon. He pitched a high one to Jimmy Foxx. And Jimmy did just what Chicago's own Charley Root could have predicted he'd do. He smacked a homer into the left center field bleacher. Mickey Cochrane was on base at the time. Mickey and Jimmy right then and there did all the scoring of the afternoon. The Athletics beat the Cardinals by a score of 2 to 0.

The A's victory gave the Philadelphians an advantage in the series, three games to two, and the show now moves back to Philadelphia to be fought to a conclusion, beginning Wednesday. The Cards must win on Wednesday and Thursday to be proclaimed world champions.

Game One of the Best.

The game this afternoon was proclaimed one of the best in the history of post-season interleague series. Until the eighth Grimes had allowed only two singles, and during the first seven innings not a Mackman reached second base and only three arrived at first. But don't get excited about Grimes' pitching until you've heard about Connie Mack's victory partners—Connie Mack's pitching staff, you might say—George Earnshaw and Lefty Grove.

Earnshaw pitched seven innings and allowed two hits, a single by Sparky Adams with one out in the first inning and a double by Jimmy Wilson with two out in the seventh. George then gave way to Jim Moore, a pinch hitter, and Lefty Grove, who pitched nine innings yesterday, came in to finish the job. In two innings Lefty allowed one hit, a single by Frisch with two out in the eighth, which meant nothing at all, for Jim Bottomley forthwith fanned, for the third time in the game and the eighth time in the series.

Grimes Allows 5 Hits.

Grimes allowed five hits in all, the same number he allowed when he took a licking, 5 to 2, in the series opener. In the previous game, however, every hit was an extra base hit and every hit became a run. Up till Foxx's great smack in the ninth Burleigh allowed no long range hitting. The third and fourth hits he permitted never got past the pitcher's box.

The contest was so well pitched that it produced only minor thrills until the A's eighth. As previously recorded not a Philadelphian reached second in the first seven innings. And the eighth started with Gelbert throwing out Miller.

After Bing had been retired at the outset of the eighth Haas caught Grimes and the infield back on their heels and bunted. He easily beat out the effort for a single. Grimes threw a ball to Boley then a strike which Joe missed, the hit and run was on and Haas was paddling to second when the ball smacked into Wilson's glove.

Frisch Drops Ball.

The Red Bird catcher made a nice throw to Frisch and Umpire Geisel waved out Haas, but was forced to reverse his decision when Frankie dropped the ball. There was a concerted squawk on the decision but when the debate closed Mule still was standing on second. Boley caromed the ball off Grimes' glove toward third and Burleigh made a desperate effort to get Haas at third but failed by an eyelash.

Moore batted for Earnshaw and walked. The bases were full with only one out. Bishop forced Haas at the plate. Bottomley to Wilson. The bases still were full, but with two out. Dykes forced Bishop, Gelbert to Frisch, and the Cardinals started breathing again.

After getting out of a jam like this you'd have thought the Cardinals

[Continued on next page, column 4]

ARE THOSE CARDS OUT? NOT TO HEAR 'EM IN CLUBHOUSE

Street Says They'll Win Two in Philadelphia.

World Series Facts

STANDING OF THE CLUBS.

	W.	L.	Pct.
Philadelphia	3	2	.600
St. Louis	2	3	.400

GAME SCORES.

First—Philadelphia, 3; St. Louis, 2.
Second—Philadelphia, 6; St. Louis, 1.
Third—St. Louis, 5; Philadelphia, 0.
Fourth—St. Louis, 3; Philadelphia, 1.
Fifth—Philadelphia, 2; St. Louis, 0.

FIFTH GAME FIGURES.

Attendance 38,844
Receipts $165,937
Commissioner's share $24,898.05
Each club's share $35,272.27
Each league's share $35,272.27

SERIES TOTALS.

Attendance 179,324
Receipts $801,937
*Players' share $323,865.50
Each club's share $89,254.02
Each league's share $89,254.02
Commissioner's share $120,155.55

*Players share only in receipts of first four games.

St. Louis, Mo., Oct. 6.—(AP)—It was a snarling, defiant flock of Cardinals that hurriedly packed its luggage today after losing to the Athletics in the fifth battle of the world's series. The Cards were one down to the Whits Elephants, but they were not down and out by a long ways in spirit.

They openly muttered defiance, with Gabby Street, their manager, declaring they would certainly win two games in Philadelphia. There was no solemn, depressed air of a burial in the Cardinal dressing room. To hear them about, the impression prevailed that they won instead of lost today.

"It was a well pitched ball game that any one could have busted up," Street said, "and Grimes nor any body else is excited about losing it. We're going to Philadelphia heads up, and determined to win the next two games."

Hallahan to Pitch Again.

The old sarge said he would start "Wild Bill" Hallahan, the pugnosed Irish kid who blanked the A's Saturday. Street expected that Connie Mack would counter with Robert Moses Grove.

"He'll have to pitch Grove because we can beat any one else he's got. And we'll beat him, too."

"It was lucky that Foxx had to hit a high, fast curve ball. We had no idea of passing him. He was just lucky, that's all. The team that got the breaks got all the luck that went with it."

Frankie Frisch, captain of the Cards, said he did not drop the ball in the eighth inning after tagging Haas at second base.

"Umpire Geisel," Frisch bellowed, "must have been blind. I hung right on to the ball, but he made his ruling and couldn't change it despite the fact that he was wrong. We still feel that we should have won today's game and we're going to knock hell right out of 'em when we get back in Philadelphia."

Jimmy Foxx, the hero of the game, not only is a home run hitter of distinction, but he is a sage. During the contest, Jimmy told his mates he'd win the game with a home run. He did just that.

"I'll Bust Up Game."

Before grabbing his bat in the dramatic ninth inning, Foxx yelled back to the players on the bench:

"I'll bust up this ball game right now!"

He stepped to the plate, caught one of Grimes' high ones and hit it into the left center field bleachers.

That smash gave Connie Mack the greatest thrill of the year. The 67 year old leader of the Athletics, sitting on the bench, saw the ball sail into the bleachers and Foxx trot triumphantly home.

"My heart beat faster at that moment than it has all year," said Connie. "I knew from the sound of the crack that it was a homer. I tried my best to keep calm but inside I was burning up.

"Outside of that one hit there was nothing except the pitching, which was about as brilliant as I ever saw in the world series. Earnshaw was even better than he was in the second game. He was faster and had better control. As for Grimes he was every bit as good until Jimmy Foxx swung his big bat in the ninth.

Mack Praises Grimes.

"Grimes showed excellent head work in the eighth when he decided to let Jimmy Moore, our pinch hitter, either hit at a bad ball or walk. He evidently thought Moore was more likely to score the runner from third with a long sacrifice fly than either Bishop or Dykes, who followed.

"The series has demonstrated that two very evenly matched teams are the contenders. We've had a tough time winning three games, and there is one and possibly two equally tough contests ahead of us."

The Athletics were a joyous lot of players in their clubhouse as they packed their grips to rush to their special train.

EDDIE RAN SEEKS ANOTHER K. O. AT COLISEUM FRIDAY

Eddie Ran, welterweight boxer, who arrived from Poland a year ago and has scored several recent knockouts, will meet Johnny Hayes of Philadelphia in one of the eight round bouts on the Coliseum card Friday night.

A couple of Norwegian fighters who now hail from Chicago will appear in two of the other eight round contests. Otto Von Porat, who is in the middle of a comeback campaign made necessary by his one round knockout at the hands of Willie Stribling last June, will oppose Angus Snyder of Kansas in the windup.

The other Norwegian is Edgar Norman, light heavyweight, who will battle Chick Raines in the semi-windup. Other eight round bouts will bring together Domencio Bernasconi and Sid Torres, bantamweights, and Colognato Orests and Dave Forbes, heavyweights.

REGISTER TODAY!
Polls open from 8 a. m. to 9 p. m.

SMITTY—IT'S IN THE BAG

World Series Composite Score

ST. LOUIS.

	G	AB	R	H	2B	3B	HR	RBI	SO	BB	Pct.	PO	A	E	Pct.
Douthit, cf	5	20	1	2	0	0	1	2	1	0	.100	9	0	0	1.000
Adams, 3b	5	19	0	3	0	0	0	0	1	3	.158	3	6	0	1.000
Frisch, 2b	5	20	0	4	2	0	0	0	0	0	.200	10	13	3	.885
Bottomley, 1b	5	20	1	1	1	0	0	0	8	0	.050	52	1	0	1.000
Hafey, lf	5	18	2	4	3	0	0	1	3	1	.222	9	0	0	1.000
‡Blades, rf	4	8	2	1	0	0	0	0	1	2	.125	2	0	0	1.000
Watkins, rf	3	9	2	2	0	0	0	1	1	2	.222	2	0	0	1.000
Mancuso, c	2	7	1	2	0	0	0	0	0	2	.286	12	2	0	1.000
Wilson, c	3	11	0	4	1	0	0	2	0	0	.364	18	0	0	1.000
Gelbert, ss	5	14	2	6	0	1	0	2	3	3	.429	5	21	0	1.000
Grimes, p	2	5	0	2	0	0	0	0	1	0	.400	0	3	0	1.000
Rhem, p	1	1	0	0	0	0	0	0	1	0	.000	0	0	1	.000
Lindsey, p	1	1	0	1	0	0	0	0	0	0	1.000	0	0	0	.000
Johnson, p	1	0	0	0	0	0	0	0	0	0	.000	0	0	0	.000
Hallahan, p	1	2	0	0	0	0	0	0	1	1	.000	0	1	0	1.000
Haines, p	1	2	0	1	0	0	0	1	0	0	.500	0	1	0	1.000
*Puccinelli	1	1	0	0	0	0	0	0	0	0	.000	0	0	0	.000
†Fisher	1	1	0	0	0	0	0	0	1	0	.000	0	0	0	.000
		159	11	33	7	1	2	10	27	5	.206	129	48	4	.978

*Batted for Grimes in ninth inning, first game.
†Batted for Lindsey in seventh inning, second game.
‡Batted for Watkins in ninth inning, fifth game.

PHILADELPHIA.

	G	AB	R	H	2B	3B	HR	RBI	SO	BB	Pct.	PO	A	E	Pct.
Bishop, 2b	5	16	3	4	0	0	0	0	2	5	.250	8	7	0	1.000
Dykes, 3b	5	16	0	2	2	0	0	3	3	3	.125	7	5	1	.923
Cochrane, c	5	15	4	3	0	0	2	2	2	5	.200	31	1	1	.970
Simmons, lf	5	18	3	7	2	0	1	3	1	2	.389	9	1	0	1.000
Foxx, 1b	5	18	2	6	1	1	1	3	4	1	.333	41	3	0	1.000
Miller, rf	5	18	0	1	0	0	0	2	4	0	.056	11	0	0	1.000
Haas, cf	5	17	1	2	0	1	0	0	3	1	.118	12	0	0	1.000
Boley, ss	5	17	1	2	0	0	0	1	1	0	.118	9	11	1	.952
Grove, p	3	6	0	0	0	0	0	0	3	0	.000	0	1	0	1.000
Earnshaw, p	2	5	0	0	0	0	0	0	3	0	.000	1	4	0	1.000
Walberg, p	1	0	0	0	0	0	0	0	1	0	.000	0	0	0	.000
Shores, p	1	0	0	0	0	0	0	0	0	1	.000	0	0	0	.000
Quinn, p	1	0	0	0	0	0	0	0	0	0	.000	0	1	0	1.000
§Moore	2	1	0	1	0	0	0	0	0	1	1.000	0	0	0	.000
¶McNair	1	1	0	0	0	0	0	0	0	0	.000	0	0	0	.000
		150	14	28	5	2	4	14	28	19	.187	129	34	3	.982

§Batted for Haas, ninth inning, third game, and for Earnshaw, eight inning, fifth game.
¶Batted for Quinn in ninth inning, third game.

SCORE BY INNINGS.

St. Louis	0	1	2		3	1	0		2	1 0—11
Philadelphia	3	1	2		3	0	1		1	1 2—14

Sacrifices—Douthit, Adams, Haines, Miller, Boley, Dykes [2], Grimes.
Stolen base—Frisch.
Double plays—Gelbert [unassisted]; Gelbert to Frisch to Bottomley [2]; Adams to Frisch to Bottomley; Dykes to Foxx.
Left on bases—Philadelphia, 30; St. Louis, 31.
Time of games—1:48, 1:47, 2:05, 1:41, 1:53.

PITCHING RECORDS.

	G	CG	IP	H	R	ER	BB	SO	W	L	Pct
Grove	3	2	19	15	5	3	3	10	2	1	.667
Earnshaw	2	1	16	8	1	1	4	13	1	0	1.000
Walberg	1	0	4 2-3	4	2	2	1	3	0	1	.000
Shores	1	0	1 1-3	3	2	2	0	0	0	0	.000
Quinn	1	0	2	3	1	1	0	1	0	0	.000
Grimes	2	2	17	10	7	6	13	9	2	0	.000
Rhem	1	0	2 2-3	0	0	0	2	2	0	0	.000
Lindsey	1	0	2 2-3	0	0	0	2	2	0	0	.000
Johnson	1	0	2	0	0	0	2	2	0	0	.000
Hallahan	1	1	9	7	0	0	5	6	1	0	1.000
Haines	1	1	9	4	1	1	4	2	1	0	1.000

Mack's Nice Boys Forget Their Manners

[Continued from first sport page]

last positive action that St. Louis was to see.

The traveling party will be considerably reduced now. There may be only one more game, and a number of the baseball experts from other major league towns and the western minor league points are dropping out to turn to football. Also most of those enthusiasts, who start out eager and excited to follow the show from town to town at their own expense, have wearied of the standing around and sitting around in the hotel and the sleeping in berths and have checked out quietly to follow the rest of the series per newspaper or radio.

It is becoming sadly apparent that the world series G. A. R.'s are a dwindling group. One by one they drop out, the old ball players and managers who first came to the world series years ago all brisk, and thirsty, and prepared to sit up against the hardiest all night sitters-up in the world.

It's Just Business Reunion.

To such as these, the world series ball games nowadays have come to represent no more than business sessions of the annual reunion and the hitting and the pitching are scarcely more enthralling than the reading of the secretary's minutes at an annual convention of the national association of ink salesmen.

But when the arteries begin to complain and the dogs whine and the eyes begin to glaze and droop by 10 p. m. the social side of the reunion also suffers a loss. They were the spirit of the world series for more than twenty years and though the new boys seem impervious for a few years to the new gins and brews, no upstarts can impart the same presence to the occasion. Perhaps the world series is losing its character and becoming, as Mr. Gabby Street insisted the other day, just a string of ball games, although it may be developing a new character for all I can tell.

More Festive in St. Louis.

The Philadelphia games seemed to draw little out of town trade, for the customers were all of a general sameness and apparently residents of the town or the general neighborhood. But in St. Louis the series has been a holiday show for a large number of customers from southern Illinois, the Ozark region, Oklahoma and Texas and the spirit of the patrons has been much more festive.

The stimulants have been potent and plentiful and there seems to have been liberal indulgence in the pleasures of the gambling houses and other hideaways abounding here under the most tolerant administration since the world's fair of 1904. The hotels, the taxi companies and the restaurateurs have prospered well and where the name of Mr. Sam Breadon, properietor of the Cardinals once was denounced and Rogers Hornsby exalted as a martyr, Mr. Hornsby is now forgotten and Mr. Breadon is extolled as a savior and accelerator of business and spending.

[Copyright, 1930, By The Chicago Tribune.]

Beg Your Pardon

The Rose Poly-Earlham football score was incorrectly reported in Sunday's TRIBUNE. The final score was Rose Poly, 6; Earlham, 0, instead of Earlham, 7; Rose Poly, 0.

All Stars' Rally Fails; American Giants Win, 7-6

The American Giants won the fourth game from the American League All Stars, 7 to 6, last night at the winners' field. A five run rally in the ninth inning by the All Stars failed by two runs. The final game will be played this afternoon at 1:30 instead of tonight as was previously scheduled.

Foxx's Homer Help A's Beat Cards, 2 to 0

[Continued from first sport page]

would have been inspired or something. But Mr. Grove was pitching and doesn't go in much for inspired enemy batsmen. Douthit popped to Bishop, Dykes threw out Adams, but Frisch singled to center, only to stand and watch Bottomley fan on four pitches.

Grimes obviously was a very happy man when he took up his pitching work at the start of the ninth. He pitched a ball and two strikes to Mickey Cochrane. Then something happened to Burleigh's control. He threw three straight wide ones to Mickey and Mickey waddled down to first.

Al Pops to Gelbert.

Burleigh was still in high spirits, however, and when Al Simmons took a wild cut at his first pitch Burleigh paused in his work to ape Al's awkward swing. And when Al popped to Gelbert Burleigh gave the American league batsman, who had gone hitless all afternoon, a heavy razz.

But eventually Burleigh, the Wisconsin woodchopper, threw off his playfulness. But he couldn't have been concentrating on the task at hand for, as we've told you, he threw a high one to Jimmy Foxx. High and a bit inside, and how Jimmy loves those babies! The hit was a typical Foxx skyscraper and there was no question about it being a homer from the instant the ball left the bat. Somehow Burleigh didn't feel so frisky as he had after Simmons' effort. Burleigh was indeed a sick man.

He carried on, however, struck out Miller and made Haas tap to Gelbert. But the Cards, who have been proud of their ability to come from behind, had no such plans when they came to bat in the latter half of the ninth. Hafey popped a fly to Cochrane in front of the plate. Blades batted for Watkins and walked, but Grove threw out Wilson and the game ended when Gelbert, who was about to be proclaimed by St. Louis as the world series hero, was called out on strikes.

The game started with Bishop being called out on strikes. Then Gelbert threw out Dykes. Cochrane singled to center, but died when Simmons popped to Gelbert.

Adams Hits Single.

The Cardinals' first started with Douthit bouncing out to Foxx. Adams then singled to center but stayed on first while Frisch popped to Boley and Bottomley rolled out to Foxx.

From the first to the fifth it was three up and three down for the A's, but Foxx opened the fifth with a single to center and was forced by Miller, Gelbert to Frisch. Haas then hit into a double play, which involved some neat work by Adams and Frisch.

In the Cardinals' third, Gelbert walked on four pitched balls and moved to second on Grimes' perfect sacrifice bunt. Douthit grounded to Dykes, who got in front of Gelbert, who was well toward third. Gelbert outsmarted Dykes completely and managed to land safely back on second, Mr. Dykes sprawling on top of him, but too late. This seemed like a break at the time it happened but the Cards couldn't follow it up. Adams popped to Boley and Frisch tapped to Foxx.

Dykes Gets a Walk.

Dykes drew the first walk off Grimes to open the seventh but the A's third baseman never progressed, for Cochrane popped to Wilson, Simmons filed to Watkins and Foxx fanned.

Hafey started the Cards' seventh by being called out on strikes and Watkins followed with a fly to Simmons. Wilson doubled to left center. Gelbert was given an intentional pass, then Grimes missed a strike, fouled one and finished the third out by flying to Haas.

"No man needs to be bald" says George Dobbs

In the Operetta "Three Little Girls" at Great Northern

"WITH the Thomas' treatment, which has helped me save my head of hair, available so conveniently, I feel that no man needs to be bald," George Dobbs says. It is true! The Thomas' prevent baldness by eliminating the baldness-producing germ, stopping hair-fall, and ending dandruff and all other scalp disorders leading to baldness.

The Thomas' actually *grow hair*. No experimentation, no guesswork—just science. What they are doing for thousands of others, including well-known actors, doctors, musicians, and business men, they can do for *you*. Come in today for a free examination—let them start *your* scalp on the road to health and hair.

World's Leading Hair and Scalp Specialists—Over 45 Offices

The THOMAS'

Loop—30 W. Washington; *Men*, Suite 603; *Women*, Suite 600
West Side—4010 W. Madison *North Side*—4753 Broadway
South Side Offices—6306 S. Halsted and 6850 Stony Island
Evanston—708 Church St. *(Depts. for Men and Women)*
HOURS—10 A. M. to 8:30 P. M. SATURDAY to 7 P. M.

City Series Composite Score

SOX.

	G	AB	R	H	TB	2B	3B	HR	SH	SB	RBI	Pct	PO	A	E	DP	Pct
Autry, c	1	2	0	1	1	0	0	0	0	0	1	.500	3	0	0	0	1.000
Barnes, cf	3	5	1	2	2	0	0	0	0	0	2	1	.400	3	0	0	0	1.000
Moore, p	3	0	0	0	0	0	0	0	0	0	0	.000	2	0	0	0	1.000
Henry, p	1	0	0	0	0	0	0	0	0	0	0	.000	0	0	0	0	.000
Braxton, p	2	3	0	0	0	0	0	0	0	0	0	.000	0	0	0	0	.000
Tate, c	6	22	3	8	11	3	0	0	0	0	2	.364	27	2	0	2	1.000
Caraway, p	2	3	0	1	1	0	0	0	1	0	0	.333	0	2	0	0	1.000
Kamm, 3b	6	17	0	5	6	1	0	0	1	0	0	.294	6	12	2	2	.900
Cissell, ss	6	24	2	7	9	0	1	0	0	0	2	.292	12	18	2	4	.938
Reynolds, rf	6	25	4	7	8	1	0	0	2	0	0	.280	10	0	0	0	1.000
Jolley, lf	5	22	1	6	10	1	0	1	0	0	3	.273	14	0	0	0	1.000
Watwood, cf	5	16	3	4	5	1	0	0	2	0	1	.250	5	2	0	0	1.000
Lyons, p	2	4	2	1	1	0	0	0	0	0	0	.250	0	4	0	0	1.000
Clancy, 1b	6	21	2	5	6	1	0	0	2	0	2	.238	60	4	1	6	.985
Kerr, 2b	6	22	3	5	6	1	0	0	1	1	2	.227	14	25	2	3	.951
Fothergill, rf	4	8	0	0	0	0	0	0	0	0	0	.000	1	0	0	0	1.000
Thomas, p	2	3	1	0	0	0	0	0	0	0	0	.000	0	1	0	1	1.000
Mulleavy, ss	3	3	0	0	0	0	0	0	0	0	0	.000	1	1	0	0	1.000
Faber, p	2	2	0	0	0	0	0	0	0	0	0	.000	1	0	0	0	1.000
Campbell, p. h	1	0	0	0	0	0	0	0	0	0	0	.000	0	0	0	0	.000
Walsh, p	1	1	0	0	0	0	0	0	0	0	0	.000	0	1	0	0	1.000

TEAM BATTING.

G	W	L	Pct.	AB	R	OR	H	TB	2b	3b	HR	SH	SB	BB	HB	SO	LB	Pct.	DP	TP	PB	PO	A	E	Pct.
6	2	4	.353	205	24	31	63	66	9	1	1	11	3	18	0	23	33	.254	7	0	0	156	74	7	.970

CUBS.

	G	AB	R	H	TB	2B	3B	HR	SH	SB	RBI	Pct	PO	A	E	DP	Pct
Stephenson, lf	6	17	3	5	5	0	0	0	1	0	1	.470	9	0	0	0	1.000
Bell, 3b	6	22	3	10	13	3	0	0	0	0	1	.455	4	9	2	0	.867
Wilson, cf	6	20	9	8	16	2	0	2	1	0	6	.400	16	0	0	0	1.000
Hartnett, c	6	24	1	9	13	2	1	0	1	0	6	.376	34	5	0	1	1.000
Malone, p	2	6	0	2	2	0	0	0	1	0	0	.333	0	2	1	0	.667
Blair, 2b	6	29	3	9	11	2	0	0	0	0	4	.310	9	27	2	2	.947
English, ss	5	21	5	6	7	1	0	0	0	0	1	.286	6	11	5	0	.773
Blake, p	2	7	0	2	2	0	0	0	1	0	0	.286	2	9	0	0	1.000
Cuyler, rf	6	25	4	7	12	0	1	1	0	0	7	.280	8	0	0	0	1.000
D. Taylor, lf	4	6	0	1	1	0	0	0	0	0	0	.167	3	0	0	0	1.000
Grimm, 1b	6	21	2	3	6	0	0	1	0	0	2	.143	54	4	0	0	1.000
Heathcote, cf	3	2	0	0	0	0	0	0	0	0	0	.000	0	0	0	0	.000
Petty, p	2	2	0	0	0	0	0	0	0	0	0	.000	1	0	0	0	1.000
Kelly, 1b	1	3	1	0	0	0	0	0	0	0	0	.000	8	2	0	0	1.000
Farrell, ss	1	3	0	0	0	0	0	0	0	0	0	.000	4	3	0	0	1.000
Teachout, p	1	2	0	0	0	0	0	0	0	0	0	.000	0	3	0	0	1.000
Reck, ss-2b	2	0	0	0	0	0	0	0	0	0	0	.000	1	1	0	0	1.000
Bush, p	1	0	0	0	0	0	0	0	0	0	0	.000	0	0	0	0	.000
Osborn, p	1	0	0	0	0	0	0	0	0	0	0	.000	0	1	0	0	1.000

TEAM BATTING.

G	W	L	Pct.	AB	R	OR	H	TB	2b	3b	HR	SH	SB	BB	HB	SO	LB	Pct.	DP	TP	PB	PO	A	E	Pct.
6	4	2	.667	210	31	24	65	91	10	2	4	7	0	20	2	23	32	.310	2	0	0	159	77	10	.959

PITCHERS' RECORDS.

SOX.

	G	W	L	Pct	IP	H	R	BB	SO	HB	WP
Thomas	2	1	0	1.000	10	6	2	6	6	0	0
Lyons	2	1	1	.500	14	17	6	4	6	0	0
Caraway	2	0	1	.000	12	16	6	6	6	0	0
Faber	2	0	1	.000	5	9	5	1	3	0	0
Braxton	2	0	1	.000	5	9	4	0	1	0	1
Moore	3	0	0	.000	4	7	4	3	0	0	0
Walsh	1	0	0	.000	2	5	4	1	1	2	0
Henry	1	0	0	.000	1	0	0	0	0	0	0

CUBS.

	G	W	L	Pct	IP	H	R	BB	SO	HB	WP
Blake	2	1	0	1.000	17	14	6	9	9	0	1
Teachout	1	1	0	1.000	9	4	1	2	3	0	0
Petty	2	1	0	1.000	7	6	1	3	4	0	0
Malone	2	1	1	5.00	17	19	9	4	11	1	1
Bush	1	0	1	.000	2	5	4	1	1	0	0
Osborn	1	0	0	.000	2	4	3	0	1	0	0

CUBS BEAT SOX IN NINTH, 6 TO 4; WIN CITY TITLE

[Continued from first sport page]

Blair at first, retiring Caraway, who still was standing at the plate. English made a flashy pickup of Kerr's grounder, and Kamm was cut down at the plate. Kerr went to second on the play and moved to third when English fumbled Barnes' grounder. Barnes then stole second, and a big chance got away from the American leaguers when Reynolds chased a third strike almost to first base.

Caraway's Luck with Him.

Caraway's amazing knack for dodging disaster continued in the fourth, or the Cubs would have registered more than one run. Hartnett pushed open the attack with a single straight into center. Grimm walked. Bell wanted to bunt, but fanned instead. The two runners moved up on Blake's sacrifice. Blair drove a single between first and second, Hartnett scoring and Grimm stopping at third. A pass to English crowded the bases, and Caraway wriggled free from this predicament on Cuyler's hopper to Kerr.

The second hit off Blake's mixture of speed and hooks occurred in the home fourth. The first two south side representatives were set down on fly balls to Hack Wilson in center. Cissell then walked and tore to third on Tate's single to center. Blake put a quick stop to a possible outbreak by slipping across a third strike when Kamm wasn't looking.

Wilson's lengthy contribution to the north side cause came with the count 1 and 1 on him at the start of the fifth. It was a line drive into the lower floor of the left field pavilion and had the earmarks of a homer the instant it left Hack's bat. After Wilson had run around the bases, Caraway handed a walk to Stephenson, and Manager Bush accepted this as a sure sign his young southpaw was about exhausted. Braxton came in and ended the inning on Hartnett's line drive to Cissell for a double play.

Sox Tie Score in Fifth.

A pass after two were out brought on the Sox splurge which let them tie the score at 2 each in the home fifth. Barnes walked and Reynolds, after taking two strikes, singled to center, putting Barnes on third. Jolley whacked a wicked drive toward first, and it went foul by inches. This convinced Blake he had better walk the big fellow, and the bases were filled. Clancy then looped a single into center, Barnes and Reynolds scoring and Jolley rumbling to third. Blake tossed out Cissell to conclude the revolt.

The run that put the Sox ahead in the sixth began to take form when Tate led off with a double to left. Kamm sailed a long fly to Cuyler, and Tate romped to third after the catch. Three strikes disposed of Braxton, but Kerr walked. Then Barnes bounced a ball just too high for Blake to reach. English tore in and scooped it up, but his throw to first was too late to keep Barnes from enjoying a hit. Tate scored and Kerr took second. Kerr and Barnes worked a double steal, but Reynolds hit to Blake for the third out.

Bell Drives Stevie Home.

The first two hits made off Braxton were instrumental in giving the Cubs the tying run in the eighth. Stephenson was the first man up. He singled to center. Hartnett and Grimm flied out, and Braxton gave the Cubs an opening by unloading a wild pitch that sent Stevie to second. Bell then took advantage of the opportunity by slugging one past Kamm for a double. Stephenson crossing the plate. Bell expired on second when Blake whiffed.

Tate again played a hand in the eighth when the Sox scored the run that would have won for them if the Cubs hadn't broken loose in the ninth. Tate singled and Kamm [illegible] Braxton struck out. Kerr singled to drive Tate home. Barnes dropped a Texas league single in short left, and the bases became loaded on Reynolds' fumble of Reynolds' hopper. Blake was relieved by Petty, who induced Jolley to pop to Bell. Then Cissell put on their wrecking party in the ninth, and thereby ended the game.

City Series Facts

FINAL STANDING.

	W.	L.	Pct.
Cubs	4	2	.667
White Sox	2	4	.333

GAME SCORES.

First game—Sox, 5; Cubs, 1.
Second game—Cubs, 4; Sox, 3.
Third game—Cubs, 13; Sox, 1.
Fourth game—Sox, 8; Cubs, 3.
Fifth game—Cubs, 6; Sox, 4.
Sixth game—Cubs, 6; Sox, 4.

SIXTH GAME.

Attendance 51,104
Receipts ..... $184,[illegible]
Commissioner's share ..... $24,[illegible]
Each club's share ..... $[illegible]

TOTALS FOR SIX GAMES.

Attendance ..... [illegible]
Receipts ..... $[illegible]
Commissioner's share ..... $[illegible]
Players' share ..... $[illegible]

*Players share only in first four games.

EXPECT WATWOOD TO RECOVER FROM SKULL FRACTURE

Johnny Watwood, White Sox outfielder whose skull was fractured by a pitched ball in Sunday's city series game, is expected to recover, but will be confined to the hospital at least three weeks, according to an announcement yesterday by his physician, Dr. Philip Kreuscher.

Watwood, a left handed batter, was hit just above the right ear by one of Pat Malone's fast balls in the fifth inning of the game. He was carried unconscious to the dugout and upon being revived was taken to his apartment, as he was not believed to have been seriously hurt.

Later an X-ray revealed the nature of the injury and he was removed to Mercy hospital. Dr. Kreuscher said that the brain had not been affected and that there was little likelihood that the accident would prove fatal.

DRURY, FORMER TROJAN STAR, HIT BY PARALYSIS

[Chicago Tribune Press Service.]

Los Angeles, Cal., Oct.

VAN NICE GETS BACK TO WORK WITH MAROONS

Captain to Add Punch to Passing Attack.

Capt. Errett Van Nice returned to the active list in the Chicago football camp yesterday and went through a strenuous scrimmage session without mishap to the injured side that kept him out of the opening game last Saturday. Although his presence in the back field against Wisconsin next Saturday will hardly make the Maroons the favorites, their chances for a surprise victory appear bright.

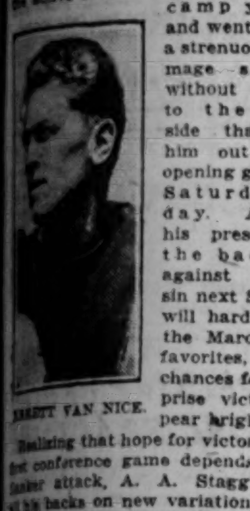

ERRETT VAN NICE.

Realizing that hope for victory in the first conference game depends on his flanker attack, A. A. Stagg drilled all his backs on new variations of the formation. Most of the linemen who saw much service Saturday were given a rest from the scrimmage. Two-thirds of the passes attempted against Ripon were completed and the boys tossed them about all yesterday afternoon so that they would not lose the knack.

Paul Stagg originated most of the aerial attack last Saturday and with Van Nice also in there shooting his pet aided throws, the Wisconsin pass defense will be in for a strenuous afternoon's work.

Greer, a reserve half back whom Stagg started in the Ripon game in Van Nice's place, turned up with a decided limp yesterday and will be out for a few days, though he should be ready for action at Madison.

PURDUE TRIES PASSES.

Lafayette, Ind., Oct. 6.—[Special.]—Development of a forward and lateral pass attack was stressed this afternoon as Purdue prepared to start its Big Ten title defense against Michigan at Ann Arbor Saturday. The Boilermakers reported in excellent physical condition. Coach Kizer indicated that there would be no radical changes in lineups.

Although Alex Yunevich, full back who scored three touchdowns in less than ten minutes against Michigan last season, and Jack White, quarter back, look like fixtures in the back field, half back choices are still a toss-up. Howard Kissell, who tore off a 75 yard touchdown run against Baylor, is looked on with favor, while Ed Risk, Lewis Peyo, and James Purvis have all shown ability.

WOLVERINES TEST PLAYS.

Ann Arbor, Mich., Oct. 6.—[Special.]—The Michigan football squad today ran through the plays to be attempted against Purdue next Saturday. The reserves scrimmaged with the freshmen.

Traveling was used at tackle part of the time and Auer shifted to center. It appears that Auer will be given the pivot post in the event that Morrison is hurt Saturday, and that Traveling will be sent in at tackle. Tessmer is likely to be started at quarter, but should he fail to demonstrate good generalship he will be yanked in favor of Newman.

ROBINSON TO BE OUT.

Champaign, Ill., Oct. 6.—[Special.]—It was announced today that Capt. Gil Robinson will not be on the Illini lineup in the Butler game Saturday. His shoulder was injured in the freshman game two weeks ago and he was unable to play against Iowa State Saturday. John Snook, third team full back, was called to Aurora today because of the death of his father, and probably will not be available on Saturday.

With Art Schultz as the only full back available, Coach Zuppke shifted Bob Conover from guard into the back field and instructed him to learn the full back signals.

Boyd Owen, sophomore end, returned to scrimmage today for the first time since he injured his ankle three weeks ago. John Evans, half back, who hurt his knee last week, had the cast removed today and reported for practice. It is doubtful that he will be able to play Saturday.

HAWKEYES LOSE TOUSEY.

Iowa City, Ia., Oct. 6.—[Special.]—Iowa's two outstanding full back candidates appeared in the same back field today as the Hawkeyes began preparations for next Saturday's contest with Centenary college.

Kris was moved to the blocking half back post, Sansen being used at full back. Since Benjamin, Negro half back, probably cannot be used against the southern team, John Carlson replaced him in the varsity lineup.

Orville Tousey of Oak Park, Ill., back field candidate who has been dogging hard luck for two seasons, fell before the jinx again yesterday when he was operated upon for intestinal obstruction.

Lloyd Jensveld, one of the Hawkeyes' twin quarter backs, was appointed today to captain the Iowans in next Saturday's game.

RIEBETH COMES BACK.

Minneapolis, Minn., Oct. 6.—[Special.]—Clinton Riebeth, Minnesota's 1929 open field star, was back in uniform this afternoon. If he recovers his strength, it is expected that he will get into the Stanford tilt on Saturday.

The Gophers went through the stiffest Monday workout of the season, devoting plenty of time to blocking and tackling. They came through the Vanderbilt game in good physical condition. Coach Crisler said he might make wholesale changes in his lineup before the end of the week.

BADGER SQUAD CUT.

Madison, Wis., Oct. 6.—[Special.]—Every member of Wisconsin's squad came out of the game with Carleton and Lawrence in good condition. Coach Thistlethwaite today made the first cut, sending about 20 men to the "B" squad. The varsity is now made up as follows:

HALF BACKS—Bach, Behr, Linfor, Mc-Kaskle, Rebholz. QUARTER BACKS—Goldenberg, Oman, Wimmer, Knarah. FULL BACKS—Lusby, Oman, Schneller. ENDS—Gantenbein, Casey, Catlin, Graebner, Lovshin, Schwoegler, Thurner. TACKLES—Ketelaar, Eggers, Engelke, Lubratovich, Smith, Stout. GUARDS—Baer, Edwards, Ferris, Frisch, Kabat, Molinaro, Swiderski, Tobias. CENTERS—Kruger, Liethan.

MOON MULLINS—THE OLD TIME PAYMENT PLAN

Tonto Rock Proves Heart Isn't Weak

CONSENSUS
Daily Racing Form Selections

HAWTHORNE.

1—Farr, Boiling, Toney's Star.
2—Flag Time, Nifty, Patricia Ann.
3—BROAD AXE, Fort Dearborn, Princess Edith.
4—My Dandy, Flag Bearer, Lady Fingers.
5—Searington, Governor Seth, Le Flore.
6—Bozo, Big Gub, Bonaire.
7—Hy Schneider, Inca, Royal Manager.

CHURCHILL DOWNS.

1—Crash, Burnt Sienna, Mary's Toy.
2—Bar Sinister, The Abbot, Hamilton.
3—Scotland Wise, Regal Lady, Banner Miss.
4—TYPHOON, Royal Julian, Culloden.
5—Banner Bright, Saxon, Thistle Fyrn.
6—Conscience, Sky Hawk, Bagiel.
7—Spot Light, Abeth, Look at Lillian.

JAMAICA.

1—Brandon Saint, Black Belt, Snap.
2—Please, Sun Forward, Billie Leonard.
3—Sandy, Escutcheon, Sonnelli.
4—MILKMAN, Adequate, Brown Admiral.
5—Harlem, Measure, Gun Play.
6—Pretty Patsy, Wrestler, Torpointer.

BY FRENCH LANE.

Tonto Rock, that horse from the far west with the supposedly weak heart, galloped to another victory in the Woodlands purse at Hawthorne yesterday. Tonto was a long shot in the betting, paying $20.48 to win.

He ran like a horse with anything but a small heart. The official timers caught him for the mile and a sixteenth in 1:43 4-5, which was within a fifth of a second of the track record. Some private clockers got him in 1:43 2-5.

Tonto Rock's triumph shocked the big crowd. Uncommon Gold and Suitor had been backed to the exclusion of all the others, and when they neared the last turn running head and head well out in front of all their rivals, it looked like one or the other would win.

Move Up in Stretch.

Then things began to happen. The three trailers, Seth's Hope, Fleche D'Argent, and Tonto Rock, raced on past Uncommon Gold and Suitor, and as the stretch run got well under way they raced far out in front of the two heavily backed choices.

A sixteenth from home it looked like Seth's Hope had the race won, but Jockey Willie Moran, who for some time has been riding indifferently, called on Tonto Rock for one final rally. The son of Trap Rock-See Saw II. responded nobly. He won going away and finished two and a half lengths in front of Seth's Hope. Fleche D'Argent was four lengths farther back in third place. Uncommon Gold and Suitor brought up the rear thoroughly whipped.

Another upset came in the Andover purse, which served as the secondary feature, when Fiddler turned up as the winner by a length from Lady Seth. Ladrone, the even money favorite, was out of the money. It was Fiddler's race all the way, but he had to withstand desperate challenges late in the stretch run.

Fiddler Pays $9.36.

It was the third straight failure here by Ladrone. He didn't threaten the leaders until in the stretch, when Jockey Hanford brought him up with a belated rush. He hung on just for an instant, but soon was dropping back again. Trek got up in the final strides to take third money.

Despite Fiddler's victory over Ladrone a few days ago, he was neglected in the betting and paid $9.36 to win. He stepped the mile and 70 yards in 1:41 4-5. This was just fractions of a second off the track record. Fiddler picked up 112 pounds and gave weight away to every starter.

CHURCHILL DOWN ENTRIES.

FIRST RACE—Purse $1,100, claiming, 3 year olds and up, 6½ furlongs:

†King Pin	104	Crash	113
*Materiel	108	Burnt Sienna	110
Diamond Glow	113	*Elstar	101
Whoopteedoo	106	Paul G.	109
*Helen King	101	*Mary's Toy	105
*Dusky Maiden	101	Jacquelyn Coogle	106
Western Princess	106	Turnover	113
Busy Thaka	106	Roll 'Em Down	109
Captain J. S.	113	*Evelyn L.	105

SECOND RACE—Purse $1,100, claiming, 3 year olds and up, 6½ furlongs:

*Goodbye Summer	101	Joe McCord	109
One Long Hop	109	Southland Pal	109
Call Play	113	*Blue Ash	104
My Hobby	113	Hamilton	109
*Cleora	105	Col. Bob	113
Rahway	109	Bob Blackburn	113
Miss Alabama	106	*Double O	108
Red Rider	109	Zoom	113
Bar Sinister	106	*The Abbot	108

THIRD RACE—Purse $1,200, claiming, 2 year old maidens, 6 furlongs:

Head First	110	Lady Sweet	110
*Miss Mudge	105	Jargon	115
*Scotland Wise	110	Southern Beauty	110
*Ruth Marie	105	Busy Like	110
Banner Miss	110	*Thistle Pattie	105
Regal Lady	110	Diaguri	110
*Rosie Finnegan	105	*Sis Esther	105
*Marion Ormont	105	Mai San	110
Dust Mop	110	Dizzy Spin	110

FOURTH RACE—Purse $1,300, claiming, 3 year olds and up, 1 1-16 miles:

*Culloden	103	*Typhoon	108
Royal Julian	113	*Dr. Parrish	108
Chip	113		

FIFTH RACE—Purse $1,300, allowances, 3 year olds and up, 1 1-16 miles:

Bell Smith	103	Starboard Light	110
†Ben Machree	105	Thistle Fyrn	105
Saxon	108	†Star Lassie	100
Banner Bright	102		

†C. C. and G. Y. Hieatt entry.

SIXTH RACE—Purse $1,200, allowances, 2 year olds, 6 furlongs:

†Jotiva	106	‡Bagiel	109
Tavy	112	‡Sky Hawk	115
Royal Ruffin	112	Little Sing	109
Speaker	109	‡Kentuckian	109
Jay Walker	109	Scales	109
‡Liberty Ace	115	†Knights Call	109
‡Leros	112	High Color	109
¶Clipsetta	109	Conscience	112
Miss Caroline	106	Dick Weidel	115

†Audley Farm entry. ‡Ferguson entry. ‡J. B. Respess entry. ¶J. N. Camden entry.

SEVENTH RACE—Purse $1,200, claiming, 3 year olds and up, 1 1-16 miles:

My Last Honey	106	Bye O'Baby	106
*Sweet Face	101	Grecian Beauty	110
*Black Alice	106	*Abeth	105
*Busy Fairy	110	*Susan's Sister	101
*Elizabeth	106	Surpryse	108
Venetta M.	111	*Baby Blimp	101
*Vera C.	106	*Spotlight	110
Look At Lillian	106	*Allege	105
Mary Marvin	106	Rose O'Neil	110

*Apprentice allowance claimed.
Weather clear; track fast.

News from the Race Tracks

Today's Hawthorne Odds and Jockeys

Weather clear; track fast.

FIRST RACE—Six furlongs, claiming, 2 year olds:

Horse—	Wt.	Jockey.	Odds.
Farr	110	A. Richard	4-1
Weidelsen	105	T. Vercher	30-1
Lauhala	102	B. Hanford	20-1
Northfield	106	S. Saccaro	30-1
Downpour	102	No boy	5-1
Lady Emily	99	F. C. Smith	30-1
Nadia	102	R. West	30-1
Toney's Star	113	W. Johns	3-1
Josephine D.	99	J. M. Jones	15-1
Boiling	115	H. Fisher	3-1
Chicago Girl	107	No boy	20-1
Andora	104	H. R. Riley	10-1
Wee Drop	107	No boy	6-1
Baby Wrack	107	E. McLaughlin	30-1

SECOND RACE—Six furlongs, claiming, 3 year olds.

Horse—	Wt.	Jockey.	Odds.
Garnish	110	No boy	5-1
Easter	102	A. Richard	15-1
Nifty	109	C. Corbett	3-1
Portmanteau	109	No boy	30-1
Bag Smasher	105	L. Cunningham	30-1
Flag Time	113	W. Johns	8-5
Gen. Jackson	105	W. Moran	30-1
Tariff	105	F. Tompkins	30-1
Mother's Choice	102	No boy	10-1
Lillian Tobin	104	E. Gross	30-1
Patricia Ann	106	H. R. Riley	6-1
Kate Geary	102	T. Vercher	30-1

THIRD RACE—1 1/16 miles, claiming, 3 year olds and up.

Horse—	Wt.	Jockey.	Odds.
Broad Axe	108	M. Knight	5-2
Sir Raoul	107	M. Dupuy	8-1
Princess Edith	104	W. Johns	4-1
Wacker Drive	108	J. Kellum	15-1
Prince Tokalon	108	L. Aron	10-1
Jack Berry	103	T. Vercher	4-1
Tanist	107	L. Cunningham	30-1
Fort Dearborn	102	No boy	4-1

FOURTH RACE—Six furlongs, handicap, all ages.

Horse—	Wt.	Jockey.	Odds.
Lady Fingers	108	H. Fisher	2-1
Karl Eitel	107	J. Kellum	20-1
Andromeda	100	L. Cunningham	20-1
My Dandy	124	No boy	5-2
Jack Howe	103	J. Leyland	15-1
T. S. Jordan	104	No boy	10-1
Ironsides	115	W. Moran	12-1
Supreme Sweet	100	H. R. Riley	5-1
Nusakan	106	W. Moran	12-1
Flag Bearer	110	C. Landolt	6-1

FIFTH RACE—1 1/16 miles, claiming, 3 year olds and up.

Horse—	Wt.	Jockey.	Odds.
Tyrol	103	W. Johns	3-1
Searington	107	J. Boucher	3-1
Blushing Maiden	104	No boy	8-1
Buddy Basil	107	A. Richard	10-1
Jeff O'Neil	103	No boy	5-1
Gov. Seth	103	H. R. Riley	8-1
Le Flore	103	M. Dupuy	6-1
Moderation	103	No boy	15-1

SIXTH RACE—1¼ miles, claiming, 3 year olds and up.

Horse—	Wt.	Jockey.	Odds.
Jean Desaible	109	M. Dupuy	30-1
Shift	114	P. Keiser	6-1
Flo O'Neil	102	E. McLaughlin	8-1
Bozo	109	M. J. Jones	3-1
Griff W.	114	No boy	15-1
Bottoms Up	109	S. Saccaro	30-1
H. Smith	114	A. Pendergrass	6-1
Miss Maryland	106	A. Richard	30-1
Flag Lieutenant	109	No boy	15-1
Finland	109	No boy	20-1
Parnell	109	No boy	15-1
Othello	114	No boy	20-1
Big Gun	114	J. W. Frye	15-1
Finnster	109	No boy	12-1
Nursie	102	No boy	15-1
Privately	109	J. Boucher	10-1
Pride	103	No boy	30-1
Bonnaire	103	W. Johns	4-1

SEVENTH RACE—1¼ miles, claiming, 3 year olds and up.

Horse—	Wt.	Jockey.	Odds.
Inca	109	G. De Peso	4-1
Birdassa	102	No boy	30-1
Passalong	102	No boy	15-1
Prince Tii Tii	109	No boy	30-1
Smiling Betty	106	No boy	30-1
Hy Schneider	114	C. Corbett	3-1
The Cossack	109	No boy	20-1
Fair Argument	109	B. Hanford	10-1
Aviator	114	J. Leyland	8-1
Pompon	107	H. Fisher	6-1
Vandal	109	H. R. Riley	10-1
Junior C.	109	No boy	10-1
Louise Wilson	106	No boy	30-1
Royal Manager	114	No boy	6-1
Gold Handle	109	H. Tinker	30-1
Bluefish	109	R. West	20-1
Harpoon	114	A. Pendergrass	15-1
Ray Ruddy	109	A. Richard	20-1

CHURCHILL DOWNS RESULTS.

FIRST RACE—Purse $1,100, allowances, two year old maidens, 6 furlongs:
High Color, 115 [Mozer]...5.94 3.50 2.68
Harry Frank, 115 [Finn'y] 4.46 5.28
Son o'Sweep, 115 [Russell] 6.14
Time, 1:12 4-5. Stimulate, Sir Cho Cho, Hal Dale, Harvest Sun, *Bully, *Onlione, *Ben Blair, Fortune, *Bunama, and Bachelor's Toy ran.

SECOND RACE—Purse $1,100, claiming three year olds, 6½ furlongs:
Sambo Brown, 115 [Arn'd]..16.50 11.22 6.52
Aimee Golds'h, 107 [Sim'n] 9.50 7.24
Black Imp, 110 [James] 6.14
Time, 1:19 1-5. *Buffer, Monnie, *Blackberry Time, Uncle Matt, *One Long Hop, *Sweeping Willow, Jeanne Wachs, *On the Air, Glycine, *Miss Sudduth, Ring True, and Blue Ash ran.

THIRD RACE — Purse $1,200, claiming, three year olds and up, 1 1/16 miles:
Star Play, 103 [Simpson]..7.12 3.48 2.86
Gotoit, 100 [James] 3.00 2.74
Agapanthus, 108 [Renick] 11.52
Time, 1:46 2-5. Madcap Marvin, Duelist, Si Relief, Eil Weir, and Brother Johnson ran.

FOURTH RACE—Purse $1,200, claiming, two year olds, six furlongs:
Lightn'g Bolt, 110 [Arn'd].11.82 9.04 5.70
Fly'g Cherokee, 116 [Yel'n] 7.94 5.24
Mary Cobb, 107 [McCoy] 7.16
Time, 1:13 1-5. *The Duke, Aerial Prince, Town Limit, *My Kitty, Fair Missie, *Claret, Fudge, *Livia, *Gradiset, and Booster Twist ran.

FIFTH RACE—Purse $1,300, allowances, three year olds and up, six furlongs:
Justinian, 107 [Arnold]...20.22 7.98 6.24
Willa, 104 [McCoy] 3.50 3.36
Hot Shot, 115 [Redding] 6.50
Time, 1:12. Rolled Stocking, Snooze, Fairy Ring, Travado, and Ellice ran.

SIXTH RACE—Purse $1,300, allowances, three year olds and up, one mile:
Rueful, 100 [Russell]....119.44 37.92 8.02
Nellie Custis, 107 [Sch'te] 4.52 2.56
Pigeon Hole, 112 [Fin'y] 2.22
Time, 1:38 2-5. Long Run, Prose and Poetry, Mrs. Foster, Galaday, and Honey Locust ran.

SEVENTH RACE—Purse $1,200, claiming, four year olds and up, 1⅛ miles:
Woodlot, 105 [Dalzell]...9.28 5.03 2.76
Burlap, 110 [Ford] 4.46 3.84
Florhi, 104 [Potts] 4.32
Time, 1:54 2-5. Lion Hearted, *Bill Cosgrave, *Palla Gay, Athens, *Sonia's Pal, Veneszuela, and Chatson ran. *Field.

FALL MEETING
HAWTHORNE
29—Days of Racing—29
Hawthorne Gold Cup Race
SATURDAY, OCTOBER 11TH
$25,000.00 ADDED
SPECIAL TRAINS—ILLINOIS CENTRAL LEAVE CENTRAL STATION AT 12TH AND MICHIGAN ONLY, daily except Saturday at 12:35, 12:55, 1:10 and 1:25. Extra trains Saturday. Trains stop Halsted. Round trip, 50c. TICKETS GOOD ON SUBURBAN TRAINS BOTH WAYS BETWEEN RANDOLPH OR VAN BUREN STATIONS AND 12TH ST. ELEVATED EXPRESS SPECIALS making all loop stops leave Adams and Wabash Ave. at 12:40, 12:58 and 1:10. For Franklin and Van Buren add 8 min. For Marshfield Ave. add 14 min. to Adams and Wabash time. 52nd Ave. Surface Lines to track.
RACES START at 2 P. M. Standard Time
ADMISSION, $2.20 (State Tax Included)
CLUBHOUSE, $2.40 Add. (War Tax Incl.)

HAWTHORNE RESULTS.

FIRST RACE—Purse $1,200, allowances, maiden 2 year olds, 6 furlongs:
Try It, 114 [Corbett]......11.16 5.58 4.40
*More Power, 114 [Root] 3.98 3.60
†Chilly Flight, 114 [Landolt] 8.60
Time, 1:13 2-5. Civollag, Trycobel, Bug Hunter, †Bertrand, Grasslands, Matadt, Stormy B., Decoration Day, and *White Legs ran. †Berz entry. *Grabner entry.

SECOND RACE—Purse $1,200, claiming, 2 year olds, 6 furlongs:
Barney Sexton, 108 [Johns].5.84 3.34 3.10
Alfaye B., 105 [Riley] 4.28 3.46
Austerlitz, 102 [Hanford] 5.88
Time, 1:13 2-5. The Judge, *Bilson, Gypsy Chief, Gabbo, *Normahal, Miss Keaton, Drastic Celt, Valedictory, and *Helen F. ran. *Field.

THIRD RACE—Purse $1,200, claiming, 3 year olds and up, 6 furlongs:
Old Kickapoo, 111 [McLaughlin] 29.10 15.68 9.18
Foxy Seth, 107 [Hanford] 25.80 13.28
Paragraph, 110 [Johns] 4.24
Time, 1:12 4-5. Kingsport, Leflore, *La Dentelle, Kulaman, Water Lad, *Annedire, *Mill Hand, Nora D. and Orestes II. ran. *Field.

FOURTH RACE—Purse $1,600, Woodlands purse, allowances, 3 year olds and up, 1 1-16 miles:
Tonto Rock, 100 [Moran].20.48 10.50 6.12
Seth's Hope, 105 [West] 8.56 4.22
Fleche D'Argent, 97 [Richard] 3.52
Time, 1:43 4-5. Uncommon Gold and Suitor ran.

FIFTH RACE—Purse $1,500, allowances, 3 year olds, 1 mile and 70 yards:
Fiddler, 112 [Fisher]......9.36 6.08 4.98
Lady Seth, 101 [West] 6.42 4.48
Trek, 107 [Corbett] 4.64
Time, 1:41 4-5. Who Win, Coral Beach, and Ladrone ran.

SIXTH RACE—Purse $1,300, claiming, 3 year olds and up, 1 3-16 miles:
Cockrill, 112 [Hanford]....4.08 3.42 3.02
Betty Barrett, 100 [West] 9.20 4.84
Lillian T., 109 [Richard] 3.24
Time, 1:58. Irene T., Delmonico, James M., J. A. Weil, and Boom ran.

SEVENTH RACE—Purse $1,300, claiming, 3 year olds and up, 1 1-16 miles:
Eleven Sixty, 115 [Woolf].4.88 3.66 2.76
Bustling, 105 [Johns] 5.50 3.54
*King at Arms, 105 [Riley] 4.38
Time, 1:46 2-5. Ragabald, Sorrento, *Col. Fallon, Leah Jane, Roy Gibson, Miss Lee, *Enthusiastic, Stick Around and Dolly Polly ran. *Field.

JAMAICA RESULTS.

FIRST RACE—Purse $1,000, claiming, 2 year olds, 5 furlongs:
Black and Blue, 118 [P.Walls] 7-1 5-2 6-5
Reproof, 114 [J.Chirch] 3-1 8-5
Transformation, 113 [C.Kurtsinger] 3-5
Time, 1:00 2-5. Morheart, Mardie, Silver Canopy, Chosa, Whipper-Cracker, Lady Newbury, Carnival and The Khan ran.

SECOND RACE—Purse $1,000, allowances, all ages, 6 furlongs:
Tuskegee, 120 [W.Kelsay]....7-10 1-5 Out
Flossine, 110 [E.Barnes] Ev. 1-2
Don Pedro, 113 [F.Stevens] 4-1
Time, 1:14. Protractor, Chalice, Byrd and Prince Toy ran.

THIRD RACE—Purse $1,200, added, claiming handicap, 3 year olds and up, mile and 70 yards:
Aldershot, 98 [F.Munden]..... 5-1 8-5 1-2
Naylor, 100 [R.Cooper] 4-1 8-5
Lahor, 118 [G.Ellis] Out
Time, 1:46 3-5. Sun Shadow, Host and Black Abbot ran.

FOURTH RACE—Purse $3,000, added, handicap, 3 year olds and up, 6 furlongs:
Finite, 115 [J.Eaby] 9-5 3-5 1-5
Patroness, 105 [F.Stevens] 6-1 2-1
Peto 110 [A.Abel] 4-5
Time, 1:13 1-5. The Beasel and Goose Egg ran.

FIFTH RACE—Purse $1,000, maiden 2 year olds, 5½ furlongs:
St. Brideaux, 118 [C.Kurtsinger] 6-5 2-5 1-5
Half Day, 118 [J.Eaby] 1-2 1-4
Nullo, 118 [L.Kelsay] 7-10
Time, 1:07 3-5. †Blue Banner, Finalist, Rocky Point, †Petulant and Sparkling Star ran. †Hirsch entry.

SIXTH RACE—Purse $1,000, claiming, 3 year olds and up, 1 1/16 miles:
George De Mar, 111 [A. McKechnie] 8-1 3-1 7-5
Alcman, 121 [J.Chirch] 6-5 3-5
Matin's Minister, 111 [R.Ross] 4-1
Time, 1:48 4-5. Gadalong, Ladala, May Be, Francis Seymour, Jack Biener, Wollorac, Aurica and Surtees ran.

JAMAICA ENTRIES.

FIRST RACE—Purse $1,000, claiming, 2 year olds, 6 furlongs:

Black Shirt	114	Crushed Stone	112
Star Vixen	109	*Sir Prize	105
†Anadnab	105	Brandon Saint	116
Francock	110	Black Belt	111
Ronald	114	Phantom Cloud	114
†Zachary	103	*Ebony Prince	105
Play Furious	114	Watch Girl	115
Tent	107	Snap	112

SECOND RACE—Purse $1,000, claiming, 3 year olds and up, 1 1/16 miles:

Billie Leonard	116	†Please	113
Sun Forward	122	Sara Burdon	107

THIRD RACE—Purse $1,200, handicap, all ages, 6 furlongs:

Sandy	133	Khara	120
Sonnelli	134	Escutcheon	126

FOURTH RACE—Conditions, 3 year olds, 1 mile and 70 yards:

Milkman	119	Brown Admiral	110
Adequate	112		

FIFTH RACE—Purse $1,000, maiden 2 year olds, 5½ furlongs:

Marvella	115	Prioress	115
Gun Play	115	Bobby Folsom	115
Harlem	115	Runar	115
Measure	115	Flageolet	115
Pannikin	115		

SIXTH RACE—Purse $1,000, claiming, 3 year olds and up, 1 mile and seventy yards:

*Sea Chart	103	†Great Hopes	108
Lucky Moon	107	Omar's Double	115
Pomfret	114	*Torpointer	111
*Roman Blaze	107	Shasta Grafton	116
†Montauk	103	Night Signal	114
*Chief's Mount	107	*Voyage	112
Wrestler	112	Bright Red	107
Pretty Patsy	109	*Gunther	110
Master Sweep	117	*Disapproved	107
†Tricky Colonel	107	Flying Start	110

*Five pounds apprentice allowance claimed.
†Seven pounds apprentice allowance claimed.
Weather clear; track fast.

REGISTER TODAY!
Polls open from 8 a. m. to 9 p. m.

Come to Chicago's
2 FINEST SERVICE STATIONS
All Operations on all Motor Cars
Special
This week only
High Pressure Wash
Complete Lubrication
Motor oil changed (6 qt.)
only $2.85
Regular Price $4.40
DASHIELL
Super Service Stations
26th & Wabash Ave
5454 W Madison St

Burnstein and Oliphant Back on N. U. Squad

If Northwestern's football players were concerned over the Tulane game they can be said to be truly worried over the outcome of Saturday's clash with Ohio State at Dyche stadium. This game will open the conference season for the Wildcats.

Feeling in the Wildcat camp places the Ohio game as perhaps the biggest obstacle facing the team. If the Purple gets safely past this engagement, let the rest of the teams look out. That is the way the situation is regarded by the north side school.

Capt. Hank Bruder was the only regular who did not report for drill yesterday. The Purple ace developed a cold prior to the Tulane game. When he failed to show improvement he was ordered to the university infirmary for a thorough check up. He is expected back in uniform tomorrow.

The Wildcat squad was bolstered yesterday by the return of Larry Oliphant, end, and Sid Burnstein, half back, two letter men, who have been on the hospital list since the opening of practice. Oliphant appears ready to take over his regular job at right end. Burnstein had a torn cartilage in his knee.

IRISH VARSITY RESTS; RESERVES TRY NAVY PLAYS

Notre Dame, Ind., Oct. 6.—[Special.]—The Notre Dame varsity was given a complete rest this afternoon and practice for reserves was light. Coach Rockne said that there were no weaknesses shown Saturday which cannot be corrected with the next game or two.

The men who reported for practice worked against Navy plays used by freshmen teams in dummy scrimmage. There will be line scrimmage for the varsity tomorrow and Thursday.

NAVY STUDIES FOE'S PLAY.

Annapolis, Md., Oct. 6.—[Special.]—The Naval academy football team today began preparations for the game with Notre Dame Saturday. Squad B was drilled in the style of offense used by Notre Dame.

The Navy squad will leave Annapolis Thursday afternoon, arriving at South Bend at 10:30 the next morning. The squad will practice in the Notre Dame stadium Friday afternoon.

QUESTIONNAIRE OUT OF GOLD CUP RACE SATURDAY

James Butler's Questionnaire has been withdrawn from the $25,000 Hawthorne gold cup which will be decided Saturday. The horse was off form in the Havre de Grace handicap last Saturday and Butler decided to give him a rest.

Spinach, winner of the Havre de Grace event, and Sun Beau, which finished second, along with Jim Dandy, the long shot victor over Gallant Fox, arrived at Hawthorne yesterday and will start Saturday.

OPEN CAGE SEASON.

The Harry McKelvey Boosters basketball team opened the season yesterday by losing to the Boys Brotherhood Republic, 24 to 22, in an overtime period, at the latter's gym. Sidney Rosenthal's basket decided the game.

In the WAKE of the NEWS

FOOTBALL COMMENT.

RESULTS of Saturday football contests did no great violence to pre-season estimates of Big Ten strength. Ohio State and Wisconsin, perhaps, came the nearest to improving alumni sentiment on the constructive side. Michigan, Minnesota, and Indiana gave their sympathizers no joy. The others assayed about as expected.

Ohio State was expected to take Indiana but the size of the score was heartening to Buckeyes. Ohio had a good freshman eleven a year ago. It was meeting a Hoosier team which had been depleted by graduations and whose new men were light with little reserve strength. On that basis, Ohio possibly may be overestimated until it meets Northwestern next Saturday at Evanston.

Wisconsin's score against Carleton was larger than had been anticipated but not larger than the Badgers should register if they wish to enter seriously into conference competition.

The fray did not determine whether Wisconsin's line will function strongly enough to enable several of the fleet backs to get started.

Minnesota's crushing defeat by Vanderbilt was disheartening. Either the Gopher material, which has been highly spoken of, is overestimated or Vanderbilt has a squad much stronger that usual. Probably it was a little of both.

Michigan followed its custom of the last two seasons of starting slowly and being unable to find itself until along around Nov. 1. Michigan State always gives tough opposition, but the Wolverines had been expected to win by a narrow margin.

Northwestern, so widely touted as potential titleholder, was not asked to show its best in the second half against Tulane. It would hardly go through the season unsmirched on what it did show offensively, although its defense was powerful and effective.

* *

Remembrance.

In remembrance I've a story. It's
About the mighty sea,
Whose angry waves lashed jagged cliffs
And fell back eternally.
But with the passing centuries, the
Constant water wore
The giant cliffs to the level sea. And
Now, forevermore . . .
The waves just sift the sand.
Carl Snyder.

* *

City Series Result.

Cubs won the city series because they packed more force in their bats than the White Sox and fielded more efficiently. It was fitting that second place National leaguers down seventh place American leaguers, despite the latter's valiant defense, else the prestige of the senior circuit, already enduring severe pressure, would have suffered a damaging jolt. The series brought out no facts the fans did not already know about strength and weaknesses of their favorites.

* *

This Wake Is Conducted By Harvey T. Woodruff. Help! Help!

* *

Football Retrospect.

The Wake's attempt to forecast Saturday football results resulted in 40 winners, 3 losers, and 3 ties. Season to date: 61 winners, 3 losers, 3 ties. Of course, this percentage will not be maintained when more evenly matched elevens oppose each other.

* *

Even If He Lost One Game.

Sir: What name could be more appropriate than Teddy the Lyonhearted? Elsie Card.

* *

Do You Remember Way Back When:
Diamonds were found in Oregon in 1869 [but they were very small]?—Doc J. M. N.

Becker Spends Morning with Shore Birds

BY BOB BECKER.
[Chicago Tribune Press Service.]

Upper Illinois River, Oct. 6.—Four midgets of the shore bird world were down here on the mud flats this morning when we hitched up our boots and decided to buck the mud for a little jacksnipe shooting. In calling them sandpipers the bird men named them well, because they are the half pints among the shore birds such as the plover, yellowlegs, and jacksnipe.

There is no mistaking these tiny sandpipers, for they look like sparrows in comparison with their big cousins. We saw just four on the bar, alert, twittering little fellows that bolted as soon as Jack, our spaniel, trotted out of the weeds and looked over the flats.

Incidentally, these little shore birds are delicious eating. Some years ago when it was possible to take any species of shore bird, we bagged a mess of these small snipe when fresh meat for the camp was needed and no large specials of snipe was available. Today all the sandpipers are protected by Uncle Sam, as their numbers have been seriously reduced in recent years. So the half pints and all of their relatives frolic with immunity on any of the mud flats as they drift southward for the winter months.

The jacksnipe went into reverse this morning trying to shake off flying No. 8 shot from our 16 gauge. Sometimes they were successful, and again they were not. This reverse stunt of the jack is a tantalizer. You don't know whether he is going to do a corkscrew to the right or to the left. This morning we missed the first one that shot up from the edge of the bar and zoomed over the vegetation on our left. Just as we had him lined up he used the reverse lever on his wings, and we didn't touch him.

On the next pair we managed to time the reverse stuff accurately and bagged both. Because a 16 gauge is so light and easily handled, we found this type of gun ideal for the bar shooting. Either No. 8 or 9 shot does the trick. In using a springer spaniel as an aid in this sport on the mud flats we keep him at heel because the jacks flush without any urging. The dog has to stay at heel until after a bird is down. Then he saves us a lot of wallowing around in the mud by retrieving.

Rock Island
Back Home Excursions
Low Round Trip Coach Fares
October 10-11-12
Half Fare for Children

Des Moines	$8.00	Peoria, Ill.	$3.75
Omaha	$10.00	Moline, Ill.	4.00
Council Bluffs	$10.00	Rock Island, Ill.	4.00
Kansas City	$10.00	Davenport, Ia.	4.00
Lincoln	$11.50	Cedar Rapids, Ia.	4.40
		Iowa City, Ia.	4.75
		Waterloo, Ia.	6.00
		Cedar Falls, Ia.	6.00
		Iowa Falls, Ia.	6.80
		Sioux Falls, S. D.	10.00
		St. Joseph, Mo.	10.00

Similar Low Fares to Many Other Destinations
Tickets Good in Coaches Only. No Baggage Checked
Tickets sold for and honored on trains commencing with train 19, leaving Chicago 3:15 p. m., Oct. 10, all trains Oct. 11, and trains 9, 209, 7 and 207, Oct. 12. Return limited to trains arriving Chicago Oct. 14
ROCK ISLAND
For Detailed Information and Tickets apply to
179 W. Jackson Blvd., Chicago, Ill. (941)
Phone Wabash 4600 or
La Salle St. Station, Phone Wabash 3200
or Englewood Union Station, Phone Englewood 0646 or
Ticket Offices
Congress Hotel, La Salle Hotel, Palmer House, Sherman Hotel, Stevens Hotel, Great Northern Hotel
Uptown Ticket Office, Wilson Ave. at Broadway

DE PAUL ELEVEN TAKES LESSON IN AERIAL DEFENSE

The De Paul university squad drilled on aerial defense yesterday in preparation for St. Mary's of Winona, Minn. This proved the most pronounced weakness in De Paul's game against Buena Vista.

Coach Anderson has several sets of backs available, Steffen and Butcher having appeared the best so far. But Doody, McGuinn, and Cassellas, all newcomers, looked promising against Buena Vista. Dea, Kingsland, and Hartman were used at quarter.

As for the full backs, Eddie Stafford and Art McGivern both turned in some nice offensive work.

LOYOLA FACES SHAKEUP

It is probable that a couple of Loyola veterans will be benched in favor of sophomores before the game with Duquesne University of Pittsburgh Friday night at Loyola stadium.

Steve Furches, who up until last Friday night was just another half back, is coming in for a lot of attention because of his marked offensive power against the Georgetown line, and should he keep up the pace this week will draw down a regular berth at right half.

Jerry Gottschalk, one of the best defensive forwards, may be switched to tackle instead of guard. It was poor work by the tackles that enabled Georgetown to gain most of its yardage, and with Gottschalk at right tackle, and Fors and Clancy as two capable substitutes, the line may be strengthened.

FREEMAN STOPS DE ROSE IN 1ST; 2 OTHER K. O.'S

Knockouts ended three events at Englewood hall, 1541 West 63d street, last night. Joey Freeman needed only one round to dispose of Al De Rose in the windup.

Steve Hess put Buddy Ferran down for the count in the fourth round. Angelo Kacow was the victim of the other knockout, succumbing to Don Warden in the third round.

America's Standard Smoke for 30 Years
5c
Clean Made Long Filler No Crumbs Try a Few!
CHARLES DENBY
The Totally Different Tasting Cigar
H. Fendrich, Inc., Maker, Evansville, Ind.

ABC
Automatic Oil Burner
Ask Your Neighbors About the ABC
OIL BURNER
Ask About Its
1. ☐ QUIETNESS
Visit any ABC installation and listen to burner operate.
2. ☐ CLEANLINESS
Ask any of the thousands of happy ABC housewives who are through tending furnace.
3. ☐ FUEL COST
Ask for list of owners showing cost of heating with and without ABC Oil Burner. Hundreds show a saving.
4. ☐ DEPENDABILITY
Made in Chicago—Sold, installed and serviced by reliable manufacturer. 24-hour service maintained. Guaranteed to deliver satisfactory heat in all weather.
5. ☐ PRICE
Direct distribution—factory to you—means lowest price—convenient Budget Terms over 12, 18 or 24 months.
Listen to ABC program on KYW Thursday at 6:45 p. m.
More ABC Oil Burners are being sold in the Chicago Territory than any other make.
Call Haymarket 0081
ABC Oil Burner Sales Corp.,
120 N. May St., Chicago.
Please send list of ABC Oil Burner owners in my neighborhood—with their heating costs last winter compared with their former heating costs.
Name ....
Address ....
City .... State ....

SELLING RULES IN DULL CHICAGO STOCK SESSION

Little Headway Is Made in Rally Attempts.

BY THOMAS FURLONG.

Selling ruled a listless trading session on the Chicago exchange yesterday. Lacking support, leading issues sold off from 1 to 3 points.

The liquidation which enveloped the New York market early in the day brought on an easier trend here. The selling here was not particularly aggressive, however, and trading was slow throughout the day. Traders displayed caution in making commitments. It was apparent that much of the liquidation originated outside and not with the professional element.

The market's behavior was a disappointment to persons who had predicted a resistance to the selling around last week's closing level. Closing prices were near the lows for the day and the feeble rallies which developed at intervals made little headway.

Among Specialties.

Among the specialties losses of more than two points were sustained by General Theaters and Electric Household. Trading in each of the issues was comparatively light. Smaller losses were incurred by Libby-McNeill and Lion Oil. Swift International eased a fraction following the announcement of the declaration of an extra dividend of $1. Grigsby and Majestic turned over in fair volume and were down moderately at the end of the day.

North American Car moved contrary to the trend. Aggressively supported, the issue moved 2½ points to finish at 35⅝.

Leading the list in activity, Middle West slipped off a point. Other utility stocks shared similar fates. Insull again broke through 50 and closed down 2¼. Edison dropped 6⅝.

Interest in the investment shares centered in Chicago Corporation common, which declined a fraction of a point. There was little activity in other stocks in the group. Only a few hundred shares of Continental Chicago common and preferred changed hands.

Motor shares sold off along with the rest. Auburn lost three as the shopworn rumor that its dividend was in danger bobbed up again.

Take No Action on Extra.

Directors of A. M. Castle corporation, meeting yesterday, took no action on the extra dividend of 25 cents, which has been paid for the last six quarters. The regular dividend of 75 cents was authorized.

Directors of Abbott Laboratories, Inc., have called a special meeting of stockholders for Oct. 21 to pass on proposals to increase the capital stock from 150,000 to 200,000 shares and increase the directorate from 9 to 11 members. Of the new stock, 5,000 shares will be reserved for employes.

CHICAGO STOCK TRANSACTIONS

Monday, Oct. 6, 1930.
Shares today 160,300
Year ago 418,000

Monday, Oct. 6, 1930.
Total 1930 to date..37,674,600
Total 1929 to date..55,843,000

Prev. 1930 High	Low	Div. rate, $	pct.	Bid.	Asked.	Description, div. rate, $	Sales.	High.	Low.	Close.	Net chge.
88	48¼	5.1	40	51		Acme Steel [2.50]	50	49	49	49	— ¼
38	22¼	4.6	30	35		Address Intl Cor [1.50]	200	33	32¾	33	+ 3
						Am Radio Tel Stores	350	1¼	1	1	— ¼
3¼	1		...	1		Am Metal Whs [11]	200	6¾	6¼	6¼	— ¼
27¾	5¼	16.0	6¼	8¾		†Asso Tel Util 8% stk	1,350	23	22	23	
29¾	19¾		...	23¼	28	†Atlas Stores [1]	100	25¾	25¾	25¾	+ ¼
30¼	17¼	3.0	...		26	†Auburn Auto [4]	200	95	94	94	— 3
264¾	90	4.3	93		96	Bancoky Co [80]	200	16	15¾	15¾	— ½
25	15¾	5.2	15¼	16¾		Bastian Bless Co [3]	150	29	28½	29	— ½
48¼	28¼	10.3	28¾	29¼		Bendix Aviation [2]	3,000	23¼	21¼	21¾	— 1¼
57¼	20	9.1	21¼	22		Borg Warner [3]	2,400	20¼	19½	19¾	— ¼
108	18	15.1	19¼			Do pfd [7]	150	96	96	96	— ¼
101	95	7.2	95½	97¾		Brach & Sons [3]	550	15	14¾	14¾	— ¼
18	14¼	13.3	14½	15¾		Butler Bros	150	8¾	8¼	8½	— ¼
17¾	8		8½	9		Canal Cons pfd [1.50]	10	5	5	5	— 2
11¾	7	30.0	5	7		Ceco Mfg Corp	100	4¼	4¼	4¼	— ¼
20¾	3		...	4	5	Cent Ill Pub S pfd [6]	100	94	92¼	94	
97	91¼	6.4	92¼	94		Cent Ill Sec Inc [1.50]	50	26½	26½	26½	— ½
31¼	23	5.7	26¼	26¾		Cent Pub Ser A [1.75]	150	23¾	23¼	23¼	— ¼
42¾	20	7.1	21¾	22¼		†Cent S W 6% stock	1,150	20½	18½	19¼	— 1¼
31	16		19	19½		Do prior pfd [7]	50	102	102	102	
105	98	6.9	101¼	103		Do pfd [7]	50	98	98	98	
100	94	7.1	98	98½		Chi City & Con Rys	1,000	½	½	½	— ¼
2¾	½		...	½	1	Chi Corp	6,250	8¾	8	8¾	— ¼
17¾	7½		8	8¼		Do pfd [3]	800	43½	43¼	43¾	+ ¾
45	32¾	6.9	43¾	43¾		Chi Flex Shaft [1.20]	10	15	15	15	— ¼
16	13	8.0	14	15		Chi Investors Corp	1,000	6	5½	5½	
10¾	5½		5¾	6¼		Chi N S & M R R pfd	95	13	12	12	
40	10		...			Chi Yellow Cab [3]	250	25¾	25	25	— ¾
31	24¾	12.0	25	25¼		†Cities Ser Co [0.60]	7,250	26¾	26	26¼	— ¼
44¾	24¼	2.2	26	26¼		Do cash	100	26¾	26¾	26¾	
			...			Comm. Edison [8]	425	279¼	274½	279½	— 5¾
339	235½	8.8	277	279½		Cons Material Corp	150	14	13½	13½	— ¼
24	11¾		13	14		Do pfd [3.50]		39	39	39	
49	36¾	9.0	39	39½		Cont Chi Corp	600	13	13	13	
25	12¼		12¾	13		Do pfd [3]	450	47½	47½	47½	— ½
47¾	42	6.3	47½	48		Consumers Company	100	4½	4½	4½	— ¼
3	3½		...	4½		Do war	200	½	½	½	
3¼	⅝		...	¾		Cord Corp	1,050	6¼	6	6¼	+ ¼
17¼	5½		...	6¾		Corp Sec Co	3,850	19¾	18¾	19¼	
28¾	13		...	19	19¼	Corp Sec Co pfd	100	60	59	60	
72¾	54	5.0	59	60		Do cfs [3]	60	40	40	40	
45	40		...	40	40¾	Crane Co [1.75]	174	40	40	40	
119½	113	6.1	115	116½		Do pfd [7]	95	115	115	115	
16	9¼	18.2	10½	11¾		Becker & Cohn [2]	70	11	11	11	+ ¼
57¾	33½	5.4	36½	36¾		Elec Household [2]	1,550	38¾	36	36¾	— 2¼
2¾	⅝		...	¾		Elec Res Lab	650	⅝	⅝	⅝	— ⅛
89¼	80¾	7.5	86¼			Emp G&F 6½%p [6.50]	50	86½	86½	86½	— ¼
9¾	2¼		2	2¼		Fabrics Fin Co	300	2	2	2	
22	5		...	6¼		Foote Bros [2½ stk]	650	6¼	5¾	5¾	— ¼
51½	27		25¾	26		Gen Theater Inc	1,150	27	25¼	25¾	— 2¼
31	20	8.3	23	24¼		Gen Water Works [2]	50	24	24	24	
26½	17½	7.8	24½	25¾		†Glea Com Harv [2]	700	25¾	24	25½	— ¼
31½	22	4.1	24	25		Great Lakes Dredge [1]	200	25	24½	24½	— ¾
27¾	6		6¼	6¾		Grigsby Grunow Co	5,400	7¼	6½	6⅝	— ¼
30½	10¼	8.7	20¾	21		Harnischfer Crp [1.80]	50	21¾	21¾	21¾	+ 1
26	12½	13.3	14	15		Hart Carter pfd [2]	100	14¾	14	14¾	
57	45	6.7	45	48		Hibbard S B & Co [3]	100	44¾	44¾	44¾	— 1¾
36½	25¾	7.1	28	30		Hormel G A [2]	100	28	28	28	
28¾	5		5½	6¾		Houd Hershey Corp B	50	6	6	6	
55	40	8.3	...	48		Ind Pneu Tool [4]	50	48	48	48	— 2
34½	21	7.6	21¾	22¼		Inland Util Inc [1.70]	1,050	22¼	21¾	22¼	
70½	46		49¾	49½		†Ins Ut Inv [6% stk]	12,500	51¼	49¼	49¾	— 2¼
			...			Do cash	200	50¾	50¾	50¾	
99½	81	6.5	87	89		Do 2d pfd [6]	50	87¾	87¾	87¾	— 1¾
42¾	20	9.5	20	20¾		Kats Drugs [2]	50	20¾	20¾	20¾	— ¼
8¾	4½		5¼	6		Kellogg Switch	300	5½	5½	5¾	+ ¼

DIVIDENDS DECLARED

Stock—	Rate.	Period.	Payable.	Stock of record.
A M Castle, 75c q.			Nov 1	Oct 20
Archer-Dan-Mid, 50c q.			Nov 1	Oct 21
Do pfd, $1.75 q.			Nov 1	Oct 21
Compania Swift Int, $1 ex.			Nov 15	Oct 15
Cent West P S pfd, $1.75 q.			Nov 1	Oct 15
Edison El Boston, $3.40 q.			Nov 1	Oct 10
Gen Tire, $1 q.			Nov 1	Oct 20
Interstate Equit, 75c q.			Nov 1	Oct 15
Mullins Mfg, $7 pfd $1.75 q.			Nov 1	Oct 15
N D Stores, 1st pfd, $1.75 q.			Nov 1	Oct 15
Do 2d pfd, $1.75 q.			Dec 1	Nov 15
N A Tr Shares, 12½c q.			Dec 1	Nov 15
Municipal Serv 6% pfd, $1.50 q.			Nov 1	Oct 15
York Railways, $1.50 q.			Oct 15	Oct 6
Do 5% cum pfd, 1¼% q.			Oct 15	Oct 6

CHICAGO BANK STOCKS

	Bid.	Ask.		Bid.	Ask.
Cen Tr Co.	340	345	Nat Bk Rep.	107	108
Chi Bk Com.	134	137	Nor Trust.	510	520
Cont-Illinois	549	555	Peoples Tr.	430	440
First Natl	568	572	Straus Natl.	250	275
Foreman St.	549	553	Term Natl.	59	61
Harris T&S.	700	706	Un Bk Chgo.	220	230

Chicago Curb Exchange Stocks

Chicago curb stocks were weak yesterday. American Superpower and Niagara Hudson were off a point or more. Photocolor gained a fraction. Cumulative Trust Shares were admitted to trading and made their bow at 9¼@9¾. Oil and Natural Gas Shares also appeared on the tape for the first time with initial trades at 8¾. Quotations follow:

	Sales.	High.	Low.	Close.	Prev. close.
Alleg Gas	50	3½	3½	3½	3¼
Am Corp	205	6⅝	6¼	6⅝	6⅜
Am Furn Mrs	100	2½	2½	2½	2⅜
AmSupPw Del	800	19½	17⅞	17⅞	19⅜
AEk Gas A	350	8⅝	8⅜	8½	8⅜
Ark Nat Gas	300	8⅝	8½	8½	8⅜
Associatd Gas	200	29⅜	28⅜	29⅛	29½
Can Marconi	700	3⅝	3⅜	3⅝	3⅜
Chain Str Dev	100	4⅝	4⅜	4⅝	4⅜
Chicago Rivet	50	7	7	7	6⅝
Contnti Gas	10	114½	114½	114½	
Corp Tr Shs	325	7¼	7¼	7¼	7⅜
Do sellers 10	100	7¼	7¼	7¼	
Cum Tr Shrs	1,000	9⅝	9¼	9⅝	9⅝
De Forest Rad	50	3¼	3¼	3¼	2⅞
Det Aircraft	350	3	2⅞	2⅞	2⅞
Dia Match w i	200	15½	15¼	15½	16
Do $2.5p p wi	200	25½	25¼	25½	25½
Dixie Gs & Ut	50	23¼	23½	23½	23½
Dubuller Cond.	50	3½	3¼	3½	4¼
Empire Corp	50	4⅜	4⅜	4⅜	7½
FordMotLtd	950	17	16¼	16½	16⅜
Fox Theaters	650	8¼	7⅞	7⅞	8¼
Gen Petrol w i	100	29	29	29	29½
Goddard Secur	50	5¼	5¼	5¼	5⅜
Grnd Rap Met	30	4	4	4	4
Grnbm Sns In	50	5⅜	5	5⅜	5⅜
Hall Lamp	100	7⅛	7⅛	7⅛	7⅛
Hamid Clock	100	29	27	29	25
HstOl $2p wi	400	13¾	13½	13¾	14¼
Ind Pp Line	100	30	30	30	30¼
Ind Ter Ol B	450	27	26¾	26⅞	27
Inter Rtls Irn	200	1	1	1	1
Johnson Mot	50	11¼	11¼	11¼	11½
Liberty Baking	100	2	2	2	2⅛
Leonard Oil	750	1¼	1	1¼	1
Ludlw Typogr	30	62½	62½	62½	
Met & Min Sh	600	6⅜	6⅜	6½	6½
MwCnD A ww	110	10⅜	10⅜	10⅜	10⅜
MKPL vtc B	200	⅜	⅜	⅜	⅜
Nat-WSeCo B	100	8⅜	8¼	8⅜	9¼
Na Fm Str p	50	18⅜	18⅜	18⅜	18½
Nia Hud Pow	900	14½	13⅜	13⅜	14⅜
OAN Gs Sh A	50	8¼	8¼	8¼	
Pandem Oil	800	⅜	⅜	⅜	⅜
Photocolr Cor	280	4⅜	3½	4⅜	4½
Roosevlt Field	350	2¾	2¼	2¾	2⅜
Stand Oil Ind	400	45¼	45	45⅛	45¾
Therm&75 pf	10	68½	68½	68½	69½
United Gas	650	12½	12¼	12¾	12⅝
Do war	750	5½	5¼	5½	5¾
Walgreen Co	50	31	31	31	31
Wittbold Sec	50	6¾	6⅜	6¾	7

Total sales, 15,000 shares.

*Ex dividend. †Pays extra dividend. ‡Ex rights. §Pays stock dividend also. ¶Pays dividend in stock. aDividend not yet announced. **Pays stock and cash.

BONDS.

Prev. 1930 High	Low	Sales.	Issue—	High.	Low.	Close.	Net chge.
112¾	98	$54,000	Insull Util 6s 1940	100	99¼	99⅜	— ⅛
....	....	6,000	Cont Roll Steel Fdrs 6s 1940 cash	98¼	98⅛	98¼	....

INVESTORS' GUIDE

Inquiries must bear the signature and address of writer. Answers of public interest will be published those not of general interest will be mailed if stamped, self-addressed envelope is inclosed. Address letters to Investors Guide. Answers are based upon information which The Tribune believes correct, but beyond care in securing it The Tribune assumes no responsibility.

Tuesday, October 7, 1930.

[Copyright: 1930: By The Chicago Tribune.]

Electric Boat.

We own outright some shares of Electric Boat. It cost around $9 and is now quoted at around $4. Can you give us some information as to whether this company is active and earning any dividends?—L. A. G.

Electric Boat company was incorporated in 1925 as successor to a business formed in 1899. It constructs submarine and power boats of every type, including "Elco" motor boats, naval equipment, Diesel engines, dynamos, electrical equipment, and accessories.

As a result of disarmament conferences and naval reduction programs, this company's earnings trend has been downward for several years. A large part of its business has been the construction of submarine torpedo boats for the United States and foreign governments. During the last three years, however, the pleasure craft division has been increasing its business. In April, 1930, operations in the Elco plant were reported to be greater than at any time since the world war.

No statement of earnings for the current year is available at present. In 1929 the company reported a loss of $33,757, not including income of $3,073,963 received from the United States government in payment of claims. Including the claims money, earnings last year were equal to $3.56 per share on 775,682 shares.

As of Dec. 31, 1929, current assets were $5,520,517 and current liabilities were $549,850, leaving a net working capital of $4,970,667.

The company has only one class of stock and no funded debt. No dividends have been reported.

The capital stock is speculative.

Provident Estates Co.

Will you please forward a report to me on the present worth per share of the stock of Provident Estates company, Inc., Akron, O., incorporated under the laws of Ohio?—E. R. H.

We are informed that when Provident Estates company, Inc., went into receivership in 1923 the assets were all turned into cash. There was enough money to pay the creditors in full and a cash balance was left to be distributed to preferred stockholders.

The money was distributed to the preferred shareholders who could be located, but there still remained in the hands of the receiver about $2,000 belonging to holders of preferred who could not be traced. The receiver was discharged by the court and this money was turned in to the clerk of courts, Summit county, Ohio.

If you hold preferred shares in this company you may receive $2.90 per share by turning them in. If you will write to the First-City Trust and Savings bank, Akron, O., they will take care of this transaction for you. The common stock has no value.

BOSTON STOCK MARKET

[Quotations by Paine, Webber & Co.]

	Sales.	High.	Low.	Close.	Net chge.
Amer Founders	1,035	8	7	7¼	
Bos Elevated	95	79¼	79	79¼	
Range	105	7¾	7¾	7¾	
Eastern S S	190	23½	23	23	
Globe Under	105	10	10	10	
Keweenaw	100	1⅜	1⅜	1⅜	
Mass Util	750	61¼	61⅜	61¼	
Mohawk	50	20½	20⅝	20⅝	
New Eng	216	144	142	143	
North Butte	100	1⅝	1⅝	1⅝	
Pacific Mills	200	21½	21	21	
Pub Util Hold	100	12½	12½	12½	
Shawmut Assn	178	⅞	14⅜	14⅜	
Quincy	700	16	9¾	9¾	
Sou Surety	700	10	10	10	
Un Fdrs	535	14¾	13⅜	13⅜	
Un Shoe Mchy	240	61¾	61	61¼	
U S Elec Pw	280	10	9¾	10	
Util Hydro	435	7¾	7¾	7¾	

Northwestern Public Service Company

First Mortgage Gold Bonds
Series "A" 5%
Due January 1, 1957
Price 98 and Accrued Interest to Yield 5.12%

Northwestern Public Service Company owns and operates public utility properties furnishing electric light and power at retail or wholesale to 108 communities, embracing a population of 108,000, in Nebraska and South Dakota. The Company also manufactures and distributes gas in Aberdeen, Mitchell and Huron, South Dakota, and in North Platte, Nebraska.

The net earnings of the Company for twelve months' period ending August the 31st, 1930 were more than 3.4½ times annual interest requirements on the total funded debt outstanding.

A. C. ALLYN AND COMPANY
INCORPORATED
Investment Securities
100 West Monroe Street, Chicago
Offices in New York and other principal cities

DIRECTORS

JOSEPH E. OTIS, *Chairman*
Chairman of the Board
Central Trust Company of Illinois

JAMES C. AMES,
Ames, Emmerich & Co.

LAIRD BELL,
Pisher, Boyden, Bell, Boyd & Marshall

FRANCIS P. BUTLER,
Albert E. Paine & Co.

HENRY M. DAWES,
President,
The Pure Oil Co.

GEORGE W. DIXON,
President,
Arthur Dixon Transfer Co.

THOMAS E. DONNELLEY,
President,
R. R. Donnelley & Sons Company

CALVIN FENTRESS,
Chairman,
Baker, Fentress & Co.

L. A. FERGUSON,
Vice-President,
Commonwealth Edison Co.

ROBERT I. HUNT,
President,
Decatur Water Supply Co.

WILLIAM V. KELLEY,
Chairman,
The Mumble Printing Press and Manufacturing Co.

GEORGE E. MARSHALL,
Retired

JOHN S. MILLER,
Taylor, Miller, Beach & Boyden

HERBERT F. PERKINS,
President,
International Harvester Co.
Vice-President
Personal Loan & Savings Bank

GEORGE PICK,
George Pick & Co.

MARVIN B. POOL,
Butler Brothers
Chairman, Executive Committee,
Personal Loan & Savings Bank

T. W. ROBINSON,
Vice-President,
Illinois Steel Co.

HENRY A. RUMSEY,
President,
Ramsey & Company

JOSEPH T. RYERSON,
Joseph T. Ryerson & Son

GEORGE E. SCOTT,
President,
American Steel Foundries

ALFRED K. STERN,
Director,
The Rosenwald Fund

WILLIAM B. STOREY,
President,
Atchison, Topeka & Santa Fe Railroad

BERNARD E. SUNNY,
Chairman,
Chicago Great Western Railroad

JOHN R. THOMPSON, JR.,
President,
John R. Thompson Co.

ROBERT B. UMBERGER,
Vice-President,
Personal Loan & Savings Bank

WILLOUGHBY G. WALLING,
President,
Personal Loan & Savings Bank

WALTER H. WILSON,
Walter H. Wilson & Co.

We Lend the Tools— Jones Does the Work

Jones is about thirty-five years old, married, and has three children... He is in a good position, and is buying his home... He has always made it a point to save part of his income...

Last fall the kids got sick, and you know what that means... there was a trained nurse for almost three months, in addition to the doctors...

Jones might have been in a predicament... for he had used all the money in his savings account... and needed $400.00 besides...

Jones comes to the Personal Loan & Savings Bank... borrows $400.00... pays back $8.00 a week out of his income... of course pays all his bills. At the end of the year he has not only paid back his loan... he has found it possible to lay aside an additional $15.00 a month in his savings account.

Your name may not be Jones, but you may borrow the tools and work out your own problem if you happen to be in a financial situation similar to Jones.

We extend a "personal" invitation

Personal LOAN & SAVINGS Bank

Southwest Corner — MADISON & CLARK — Chicago, Illinois

A million dollar Bank—doing SMALL things BIG

GREATER GOOD-WILL FOR CORPORATIONS

..... resulting from public access to their investment securities

Customer-Ownership has become of the utmost significance. The vitalizing force of broad public investing is demonstrated daily in hundreds of corporations. Markets are enlarged, a public reception is prepared for new products or services. Corporate identity is established, good-will etched deeply in the public mind.

But how can the sound corporation of moderate size enter today upon this new, vital phase of modern business? How, starting in these crowded times, can it still obtain unobstructed access to public investing?

Obviously, the times have demanded an additional open market for securities... a place where buying and selling can compete on equal terms under strict regulations safeguarding both parties in every transaction... where the "ticker" instantly makes known prevailing prices... where fair established commissions are charged.

This... an additional Securities Market in New York for worthy issues not listed on other New York exchanges... has been provided by the long-established New York Produce Exchange.

Smooth, rapid conduct of the vital business of investing is here assured through the complete equipment provided. This Securities Market has sprung full-fledged from the resources of the Produce Exchange.

More than a half-century of exchange experience dictates the regulations in behalf of investors and reflects to the credit of the corporations whose securities are here presented to the public.

Thus, corporations which realize the advantages in identifying their issues with an orderly organized procedure of investment have now the opportunity of applying for listing on this Securities Market under the auspices of America's oldest incorporated exchange.

SECURITIES MARKET
ON THE
NEW YORK PRODUCE EXCHANGE
NEW YORK PRODUCE EXCHANGE
ESTABLISHED 1862

BIG BUSINESS IS SPENDING WHILE COSTS ARE LOW

Santa Fe to Place Rail Order.

BY O. A. MATHER.

In spite of the current depression, perhaps because of it, farseeing executives of big corporations are making large capital expenditures in preparation for better times. It is their judgment that costs now are about as low as they are likely to get and lower than they will be when business revives.

W. B. STOREY. [Moffett Photo.]

For example, the attitude has been taken by W. B. Storey, president of the Atchison, Topeka and Santa Fe railroad, and Frank T. Hulswit, president of the American Commonwealths Power corporation. Mr. Storey announced yesterday that his road soon would place orders for about 370 miles of steel rails, although he said frankly that it has been necessary to dip into reserve to meet capital outlays, because of lower earnings, and that the dividend for the rest of this year is too uncertain to permit of any estimate of earnings. However, the Atchison on Sept. 1 had $28,000,000 in cash and $18,000,000 in securities.

Immediate Purchases.

Really courageous was the stand taken by Mr. Hulswit, who announced a policy of immediate purchases for further operating needs of his big utility system.

"The decision was reached after a study of prevailing prices of commodities and equipment needed in the production of utility services," he explained. "Prices of commodities needed at present and for the immediate future are too attractive to overlook when compared with past price levels. It is doubted that they will go lower. On the contrary, business conditions are improving, which will of necessity create increased demands on producer and manufacturer. Therefore, we look for an increase in prices sufficient to warrant our investment in materials in advance of our future financing and construction requirements."

Again in the railroad field, officials of the Canadian Pacific railroad expressed confidence in the future as the result of their annual inspection tour. President E. W. Beatty said the party was "greatly reassured as to the outlook for a steady progression of general business and, in all likelihood, a well defined upturn in volume making itself evident next year." He predicted crops encouraging and farming more diversified. He predicted a material advance in grain prices.

Tire Sales Increase.

And there was other cheerful news. The B. F. Goodrich company reported that tire sales in September were substantially above a year ago and while seasonable fluctuations resulted in some shrinkage from August sales the decline was not so marked as in the same period in 1929.

Similarly, President William O'Neil of the General Tire and Rubber company said the dollar volume of sales in September was above a year ago, while as to time this year has output been more than 15 per cent from the peak. Net income this year will be within 12½ per cent of that for 1929. Net earnings for the first half of the fiscal year were sufficient to cover dividends for the full year. An increase in operations in January is expected.

September brought the largest volume of business for any month yet this year to the Archer-Daniels, Midland company, according to President Dwight M. Archer. Standard Brands, Inc., announced the opening of five new coffee roasting plants, with plans for construction of still other plants. The specter of wage cutting has been laid in at least one industry. Dr. A. F. Haake, managing director of the National Association of Furniture Manufacturers, said furniture workers generally not only have refused to cut wages but have announced they do not intend to make any reductions.

Trading of Traffic for Order Cited at Hearing

BY SCRUTATOR.

Some railroads at least wish they could go back to the old time method of making their purchases. They would like to have their purchasing departments buy supplies from any companies, anywhere, on a basis of cost and service only.

But, it was brought out yesterday in a hearing before Examiner J. L. Rogers of the interstate commerce commission at the Hotel Sherman, practically all roads are to some extent in the grip of competitive conditions that force the buying units to keep at least one eye on the effect their spending will have on the traffic their roads carry.

Representatives of the Monon, one of the smaller roads entering Chicago, held that they were being injured through the system of trading traffic for orders and which is dignified by the term reciprocity. E. P. Varnia, vice president in charge of traffic, said that coal and lumber dealers and producers were most active in such trades and most prone to use their traffic as a forcer for orders.

Tells of Agreements.

Some four years ago, he related, his road had agreements to purchase one car of coal from certain mines on the agreement that five more loaded cars would be turned over to the railroad for transportation. The Monon, apparently, has suffered from its smaller purchasing power in that its coal traffic from sources served by large competing carriers has dropped to about a fourth of what it was.

President H. R. Kurrie of the Monon said there was a ratio of purchasing power to ability to corrall traffic under competitive traffic arrangements. He and the road's purchasing agent, J. H. Liebenthal, believe that the smaller roads are at a disadvantage in this "you scratch me and I scratch you" game.

There have been instances when concerns which failed to get orders from the railroad have been able to take away the traffic of totally different concerns and place it with competing carriers, the examiner was told by J. H. McCabe, assistant general freight agent of the Santa Fe. A paint company in Louisville told him, through a representative, that a condensed milk company would favor roads other than his in revenge for the paint company's loss of a contract, and it happened, he said.

Some railroads, according to gossip reaching him, had had their purchasing departments "cornered by shippers." The Santa Fe, being a prosperous road, was more independent, and only mild efforts have been made by other departments to influence the award of purchasing contracts, it was said.

Says Reciprocity Is Forced.

"There is a ratio between purchasing power and traffic," said Mr. McCabe. "We hope the interstate commerce commission will either spank us or clear us. This demand by big shippers that railroads buy from them has been growing very acute within the last six years. We would like to see it stopped, but we are forced into it by other railroads."

All the witnesses have insisted that shippers are never favored unless their propositions are just as good as those of nonshippers, but Attorney M. C. List for the commission has presented hypothetical questions which have brought admissions that the system of reciprocity, which dates back only about seventeen years, could be abused to the point where the purchases might take the form virtually of rebates to shippers.

The commerce commission, it is understood, sees the possibility that both manufacturers who are small shippers and short lines that are small purchasers will suffer unduly. This present proceeding, designed only to turn up the facts, will continue here through the week.

JORDAN MOTOR REORGANIZATION PLAN APPROVED

[Chicago Tribune Press Service.]

New York, Oct. 6.—Directors of Jordan Motor Car corporation have approved plans to be submitted to stockholders calling for reorganization of the company, it was announced today.

Plans call for formation of a new company, the Jordan Motors corporation, to take over the Delaware company. The new company will have 500,000 shares of no par common stock, for which the preferred stock will be exchanged on the basis of five shares new common for each share of preferred. Common stock of present company will be exchanged on the basis of one share of new common for each ten shares of old common.

STANDARD OF N. Y. CLAIMS MERGER IS NECESSARY

Omaha, Neb., Oct. 6.—(AP)—Counsel for the Standard Oil Company of New York and the Vacuum Oil company argued before the United States Court of Appeals today that the proposed merger of the two companies is not in any sense a merger in restraint of competition and trade, in violation of the Sherman anti-trust law, but is a move to enable the Vacuum group to keep pace with competition in world markets.

Oil Lease Costs $400,000; Sell Half for $8,000,000

New York, Oct. 6.—(AP)—The Amerada corporation announced today sale to the Union Oil Company of California of an undivided one-half interest in its "King" lease in the Kettleman hills field of California for a consideration of $8,000,000. Payment will be made one-half in cash and short term negotiable obligations of the Union Oil company, and one-half from 50 per cent of Union Oil's share of the production of the property, free of all expenses to Amerida. The lease was purchased last year by Amerada for $400,000, half in cash and half out of one-half of the first oil produced.

U. S. TREASURY STATEMENT

WASHINGTON, D. C., Oct. 6.—The following is a statement of the condition of the United States treasury on Oct. 3:

Income to date this year	$ 885,216,840
Income to date last year	1,031,709,335
Decrease	$ 146,492,495
Outgo over income this year	$ 28,735,253
Outgo over income last year	47,394,517
Decrease	$ 18,659,264
Balance general fund today	$ 306,882,839
Balance previous day	308,690,884
Decrease	$ 1,808,045

PACKERS WILL PRESENT CASE, STARTING TODAY

[Chicago Tribune Press Service.]

Washington, D. C., Oct. 6.—Firms affected by the packers consent decree tomorrow morning in the District of Columbia Supreme court will begin presentation of evidence in support of their petition for a modification of the decree so that they may handle foods other than meats and retail their products.

Justice Jenning Bailey will hear the case and the government, which is opposing the modification, will be represented by Assistant Attorney General John L. O'Brian.

The packers, the largest of which are Swift & Co. and Armour & Co., of Chicago, are expected to put on the stand several department of commerce and agriculture officials to testify as to economic and legislative changes of recent years which the packers claim make the decree unnecessary as a public safeguard and a detriment to live stock producers and consumers of meat.

Several farm groups, including the American National Livestock association and the National Wool Growers' association, have announced they will seek to intervene in the case on the side of the packers. The National Wholesale Grocers' association and the American Wholesale Grocers' association oppose modification of the decree.

NEW CORPORATE FINANCING IS BELOW THE TWO PREVIOUS YEARS

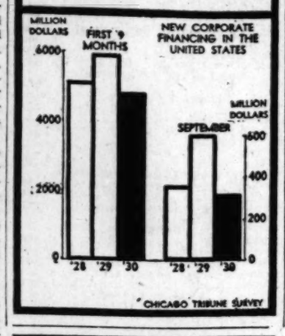

BRAZILIAN ISSUES HIT NEW LOWS; LEAD BOND MART DECLINE

New York, Oct. 6.—(AP)—There was a fresh outbreak of selling of Latin American obligations in the bond market today inspired by reports of revolutionary uprisings in Brazil, where martial law has been declared.

Active selling forced a wide list of Brazilian issues down 1 to 7 points, many to new 1930 lows, and influenced liquidation in bonds of Colombia, Peru, Bolivia, Chile, and Argentina.

The weakness in the South American list was the feature of a session in which minus signs were placed after a majority of active bonds. The domestic section was highly irregular with the exception of U. S. governments. There a firm trend was maintained on a dwindling volume of sales.

The heaviest liquidation in the South American list centered in Brazilian government bonds, and loans of the states of Rio Grande do Sul, and Sao Paulo. The extreme loss was 14½ points in City of Sao Paulo 6½s. Sao Paulo State 6s sold off 8¾; 7s, 3¾, and the 8s dropped 6. New year's lows were reached by Brazilian 6½s of 1927-'57, off 5 points; 6½s of 1927, down 2⅝, and the 8s, off 5. Bonds of Rio Grande do Sul, where a state of siege exists, were easily depressed by thin offerings. Losses ranged from 3 to 7 points. Rio de Janeiro 8s were heavily liquidated, and moved down nearly 2 points to 95¾. The 6½s yielded 5.

The unsettlement influenced by the Brazilian revolution was reflected in sharp losses elsewhere in the Latin American list. Argentine 6s, Bolivian 7s and 8s, Colombia 6s, Costa Rica 7s, Cuba 5½s, Peru 1st and 2d 6s, and Uruguay 6s were 1 to 3 lower. Chilean bonds were in supply slightly under previous final prices.

Bonds of companies with extensive interests in South America such as Anglo Chilean Nitrate 7s, Lautare Nitrate 6s, American and Foreign Power 5s, and American I. G. Chemical 5½s sagged a point or more.

Bank of Japan Lowers Discount Rate to 5.11%

TOKIO, Oct. 6.—(AP)—The Bank of Japan today lowered its discount rate from 5.48 to 5.11 per cent.

New $100,000,000 Loan to Canada Offered Today

The largest foreign government bond issue in the American market this year takes place today with the offering of a $100,000,000 thirty year 4 per cent loan for the government of the Dominion of Canada at 95¼ and interest, yielding about 4.28 per cent, by a nationwide banking group headed by Chase Securities corporation, Bancamerica-Blair corporation, First National Old Colony corporation, Cassatt & Co., and Harris, Forbes & Co.

Other members of the group are Continental Illinois Co., Inc., and First Union Trust and Savings bank, Chicago; the Union Trust company, Pittsburgh; Security First National bank, Los Angeles; American Securities company and National Bankitaly company, San Francisco; the Citizen National company, Los Angeles; Anglo London Paris company, San Francisco; Shawmut corporation of Boston and Mississippi Valley company, St. Louis.

The financing will provide the dominion with funds to be used for refunding all retiring loans and for other general purposes of the government.

Will Retire Preferred Stock.

A $12,000,000 offering of 5 per cent cumulative preferred stock for Standard Oil company of Ohio, which will enable it to retire its outstanding 7 per cent stock and provide the company with additional funds for corporate purposes is being carried out today by a banking group comprising Chasé Securities corporation, Bancamerica-Blair corporation, Hayden Miller & Co., and Union Cleveland corporation. The stock is priced at $103 and accrued dividend per share to yield over 4.85 per cent.

Public offering of cumulative trust shares, new fixed investment trust, is expected to be made tomorrow or Thursday by Bancamerica-Blair corporation and Distributors group.

Income Trustshares, also a new fixed investment trust, will be offered in the near future by a nationwide group of bankers organized as Income Distributors Inc., and headed by Pirnie, Simons & Co., Inc.

$75,000,000 N. Y. Issue.

For the first time in nearly three years the city of New York expects to market an issue of long term bonds at an interest cost to the city of less than 4½ per cent. The news was made public today that Controller Berry will open bids on Oct. 21 on a new issue of $75,000,000 of bonds, due Oct. 1, 1980. Of this issue $52,000,000 will be for rapid transit, $16,000,000 for water supply, and $7,000,000 for the construction of docks. The issue will carry a 4 per cent coupon.

Not since May 11, 1927, has the city marketed a long term issue bearing a coupon as low as 4 per cent. At that time an issue of $60,000,000 4 per cent serial bonds and corporate stock was awarded at an average price of 101.216, which was equivalent to a 3.936 per cent interest cost to the city.

INVITES TENDERS.

Washington, D. C., Oct. 6.—(AP)—Secretary Mellon today invited tenders for $100,000,000 or treasury bills to be submitted on Oct. 10. The bills will be sold on a discount basis to the highest bidders. They will be issued in two series of $50,000,000 each.

The first will be dated Oct. 15, 1930, and will mature on next Dec. 16, while the second series will be dated Oct. 16 and mature Dec. 17, with both payable on maturity at face value.

EXCHANGE TO KEEP EYE ON BEAR SELLING

[Chicago Tribune Press Service.]

New York, Oct. 6.—What amounts to a declaration of war against Wall street's rampant "bear party" issued from the New York Stock exchange today when it admonished brokers that they are risking disciplinary measures when they sell or assist in the sale of securities "for the purpose of bringing about a condition of demoralization in which prices do not fairly reflect market values."

The purpose of this move, it was made plain, is to put an end to reckless selling campaigns designed to depress the stock market unwarrantably. The effect it was predicted, will be to discourage short selling of any but a legitimate character, the stock exchange being concerned only with what is known as "bear raiding" and the part that its members may play in such operations.

As part of the plan to check "sharp shooting" practices, the exchange already has warned its entire membership against the dissemination of false rumors calculated to induce needless liquidation in the stock market. Member firms were called upon at the end of last week to furnish the business conduct committee of the exchange with copies of all correspondence which may have gone over their private wires bringing into question the financial position of any firm.

Frigidaire Salesmen Hold Regional Conference Here

About 500 Frigidaire salesmen of the northern Illinois and northern Indiana region met last night at the Knickerbocker hotel and heard H. A. Malcom, Chicago sales manager, and H. B. Wehrly, regional manager, discuss sales plans for the next three months.

SUMMARY OF THE DAY'S MARKETS

CHICAGO.

STOCKS—Lower. General Theaters down 2¼ points. Auburn off 3.

WHEAT—Irregular. Close ¼c higher. December, 83½@82⅝c; March, 86¼c; May, 89⅝@89¼c.

CORN—Strong. New buying; net gains 1⅝@1¾c. December, 85⅝@85¾c; March, 87@87¼c; May, 89c. Husking returns disappointing.

CATTLE—Strong. Top on yearlings, $13.15; bulk of steers, $9.50@$12.25. Receipts, 21,000; estimated today, 7,000.

HOGS—Higher. Prices advance 15 to 50c. Top, $10.45; average, $9.60; receipts, 30,000; estimated today, 22,000.

PRODUCE—Spot butter and eggs unchanged. November butter ⅝c lower, 35⅞c. November eggs, 21¾c, off 1¼c. Live chickens unsettled; ducks higher. Potatoes lower.

LAMBS—Steady. Prices firm to 50c higher. Top, $9.00; average, $7.85. Receipts, 35,000; estimated today, 20,000.

NEW YORK.

STOCKS—Lower. Call money, 2 per cent. Volume 2,365,060 shares. Allied Chemical drops 18 points.

COTTON—Lower. Chicago futures off 4 to 8 points; New Orleans, 4 to 9; New York, 5 to 10 points. Spots New York, 10 points lower, 10.25c; New Orleans, 4 lower, 10.10c; Galveston and Houston, 10.15c.

What 40 Stocks Did

TWENTY GAINS.

Addressograph C.	+2¼	Lehi Port Cem.	+ ½
Amerada Corp.	+ ½	Minn Honeyw.	+8¾
Bulova Watch.	+ ¼	Motor Prod.	+3½
Col & South.	+ ½	N Y Air Brke.	+ ½
Com Invest Tr.	+1¼	Revere Brass	+2¼
Dunhill Inter.	+ ¼	Superior Steel	+ ⅛
Elec Boat	+ ⅛	UPiece Dye Wks.	+ ¼
Gabriel Snub.	+ ¼	US Tobacco	+ ¼
Howe Sound.	+ ⅝	Wesson Oil&S	+ ⅛
Interlake Iron	+ ½	Yale&Towne	+ ⅛

TWENTY LOSSES.

Air Reduct.	— 2⅞	Ill Cent.	— 3½
Allied Ch&D.	—18	Johns-Manv	— 2¼
Am Can	— 5	Mont Ward	— 1⅝
Am T&Tel	— 3	Radio Corp	— 2⅜
Auburn Auto	— 2½	Sears Roebuck	— 3½
Case Thresh.	— 5¼	Sinclair C Oil	— ⅝
Cons Gas	— 1¾	Unit Aircraft	— 3⅜
East Kodak	— 6¾	U S Steel	— 3
Gen Elect	— 1⅝	Canadium Cpn	— 3¾
Gen Motors	— 1¼	Westghse Mfg	— 6½

WALL ST. GETS MONDAY BLUES; STOCKS TUMBLE

List Is Shot Full of Losses.

YESTERDAY'S AVERAGES

	High.	Low.	Last.	Net chge.
25 railroads	102.06	100.05	100.33	—2.38
25 industrials	358.57	351.51	353.28	—0.19
50 stocks	180.31	175.78	176.30	—1.74

BY FRED HARVEY.

[Chicago Tribune Press Service.]

New York, Oct. 6.—Today was one of the bluest Mondays that the stock market has had to stagger through in recent weeks. Prices of active stocks were knocked down from 2 to 5 points, and among the higher priced and more volatile shares losses ran from 6 to 18 points. Those manipulating stocks for a decline were favored by a weak opening, caused by an accumulation of selling orders over the week-end, with very little buying in evidence the bears had pretty much their own way all day.

Those with a flair for seeing the market in the light of outside news, took the Brazilian revolt as a pessimistic influence, but today's movement seemed more like another "technical reaction" based on the situation of the stock list itself.

Shot Full of Holes.

Whatever the cause, the list was shot full of holes from beginning to

[Continued on page 28, column 1.]

State and Municipal Bonds

Exempt from all Federal Income Taxes

Issue	Coupon	Maturity	Approx. Yield
State of New York	4%	1943	3.65%
State of New Jersey	4	1950	3.87
State of Missouri	4	1944	3.88
State of Tennessee	4	1943/35	4.00
Kenosha, Wisconsin	4½	1950	4.00
Passaic, New Jersey	4½	1947	4.05
Los Angeles, California	4¼	1945	4.05
San Antonio, Texas	4¼	1950	4.15
State of Arkansas	4½	1948	4.25

Legal Investment for Savings Banks and Trustees in: N—New York, M—Massachusetts, C—Connecticut.

Chatham Phenix Corporation

Investment affiliate of Chatham Phenix National Bank and Trust Company, founded in 1812

209 So. La Salle St. CHICAGO Telephone State 7770

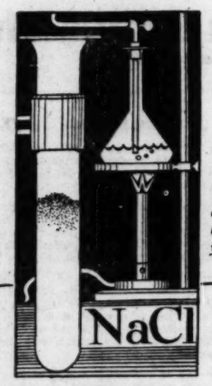

"It may be sodium chloride in the laboratory, but at the grocery store it's just plain salt."

BAFFLING, however necessary, is the varied terminology of present day securities. Investors, too busy to puzzle over the meaning and significance of so highly specialized a nomenclature, appreciate the guidance of a reputable investment house.

Nichols, Terry & Dickinson delves beneath mere words for the real facts of value, weighs these facts and interprets them to its clients in terms of comprehensible simplicity. Such scrutiny assures offerings of sound rank, properly diversified to meet individual needs.

NICHOLS, TERRY & DICKINSON

INCORPORATED

Board of Trade Building . . . Chicago

Telephone Wabash 6840

For Present Investment—

Recommended Values in Public Utility Bonds

Portland General Electric Company

First and Refunding Mortgage Gold Bonds, 4½% Series due September 1, 1960. Revenue is derived solely from the sale of electric light and power. Recently reported net earnings about 2.15 times annual interest requirements on entire funded debt. Price 93.75 to yield 4.90%.

General Gas & Electric Corporation

5% Serial Gold Notes due August 15, 1932-1935. Attractive short term notes. Recent reported net earnings over 3.3 times maximum annual interest charges. Price 99.15—99.75 to yield 5.49%—6.02%.

Middle West Utilities Company

5% Serial Convertible Gold Notes due June 1, 1934. One of the nation's largest utility systems—the Notes are a direct obligation of the company and convertible into the company's common stock. Price 100 to yield 5.00%.

Central Public Service Corporation

5½% Convertible Gold Debentures, due February 1, 1949. From the standpoint of earnings and equity these debentures provide an attractive investment. Price at market, to yield about 6.95%.

Continental Gas & Electric Corporation

Gold Debentures 5% Series "A," due February 1, 1958. Constitutes entire funded debt. Recently reported consolidated net earnings 2.42 times annual interest requirements. Price 92.50 to yield 5.53%.

Pacific Northwest Public Service Company

6% Convertible Gold Debentures due March 1, 1950. Recent statement shows interest requirements on these debentures earned over 2.8 times. Convertible features are attractive. Price at the market, to yield about 6.40%.

American Commonwealths Power Corporation

6% Convertible Gold Debentures due March 1, 1940. Annual interest requirements on entire funded debt $1,090,342. Recently reported net earnings $8,215,452. Price at market, to yield about 7.00%.

South American Railways Company

6% Convertible Gold Notes due April 15, 1933. Both principal and interest unconditionally guaranteed by The Public Utility Holding Corporation of America, which has assets of approximately $100,000,000 and no funded debt. Attractive conversion privilege. Price 97.50 to yield 7.10%.

Central Gas and Electric Company

First Lien Collateral Trust 5½% Bonds due December 1, 1946. One of the important subsidiaries of Central Public Service Corporation. Serves over 200 communities; 85% of total gross revenue derived from electric light and power service. Strong earnings and equity features. Price 93 to yield 6.20%.

Come in and let us give you full details of these attractive investments. They are offered subject to prior sale.

Albert E. Peirce & Co.

105 W. Adams St., Chicago · State Bank and Trust Bldg., Evanston

NEW YORK PHILADELPHIA BOSTON CLEVELAND INDIANAPOLIS MILWAUKEE ATLANTA MINNEAPOLIS PORTLAND SAN FRANCISCO

The above information, while not guaranteed, has been taken from reliable sources.

WHEAT PRICES ARE PULLED UP BY LATE BUYING

Finish Shows Net Gains of 1/4 Cent.

BY CHARLES MICHAELS.

Bullish sentiment predominates in the wheat market and, while prices declined 1⅛c in the early trading in sympathy with stocks in Wall street, there was aggressive buying later by houses with eastern connections which absorbed the surplus in the pit.

While there was a bulge of 2⅛@2⅝c from the bottom, the finish was at net gains of 1⅛c, December closing at 82⅛@82⅝c; March, 86¼c, and May, 89⅛@89⅝c. There was considerable profit taking by longs toward the last and also selling by a commission house that was a good buyer early.

The early decline in wheat was in sympathy with Liverpool, which was 1½@2d lower due to rains in parts of Argentina and Australia. The foreign news was generally ignored later as the domestic visible supply showed a decrease of 2,739,000 bu for the week, the first time in over 10 years there has been a reduction at this season of the year. Total is 202,993,000 bu, against 191,592,000 bu in 1929.

Talking Higher Prices.

There has been fairly persistent buying of wheat futures for some days through strong commission houses. The east is showing more interest in the market than for a great many months, and it is said some speculators who have not traded in grain in years are in the market at present. Investment buying by strong interests has been a factor in creating a much better undertone.

The prospect of the United States consuming the greater part of the excess supply of wheat this season is a big factor in the situation, and the trade is gradually coming to feel that the immense loss suffered in the corn and hay crops will have to be made up by the largest consumption of wheat ever known. There were 10,000 bu cash wheat sold by long handlers for feeding purposes during the day at 2c better premium than a week ago.

Winnipeg wheat failed to show much strength and closed ⅝@⅝c lower, with the lack of foreign demand having some influence. Buenos Aires was weak and 2⅝@3c lower as the result of rains over part of the main producing area in Argentina.

There was some buying during the day on Winnipeg reports, indicating that Russia had oversold, and would be unable to fill all of its contracts, but the trade as a whole is not disposed to pay much attention to Russian news at the present time.

No Pressure on Corn.

Disappointing husking returns on corn are having considerable influence on futures. A small break early was followed by an advance of 2⅝@3c from the low point, with some of the locals who sold out last week active in reinstating their lines. The close was within a fraction of the top, with net gains of 1⅝@1¾c, with December at 85⅝@85¾c; March, 87@87¼c, and May, 89c. There was no material pressure on the market, with the bulge checked by selling against offers.

H. A. Rumsey, who has returned from a trip from Des Moines to Omaha, says farmers estimate that yields will run one to two-thirds of normal. There is practically no new corn being offered for sale, while every elevator visited reported it had sold from 200 to 2,500 bu wheat for feed. Domestic demand for cash corn was somewhat slower, with the spot basis ½@¾c lower. Three cars of new corn were received, including one of No. 6 yellow, which brought 79c.

COFFEE.

NEW YORK, Oct. 6.—(AP)—The disturbing political situation in Brazil was reflected by a severe break in coffee futures here today. No. 7 contracts closed at a net decline of 82 to 102 points. Sales estimated, 51,000. Santos contracts closed 128 to 151 points lower. Sales, 123,000. Closing quotations Santos: December, 10.45c; March, 9.50c; May, 8.96c; July, 8.62c; September, 8.50c. No. 7 prices follow:

	Open.	High.	Low.	Close.	Prev. close.
Dec.	6.56	6.56	6.15	6.35	7.17
Mar.	5.80	5.85	5.52	5.57	6.59
May	5.60	5.65	5.20	5.35	6.36
July	5.65	5.65	5.30	5.30	6.24
Sept.	5.50	5.51	5.24	5.26	6.10

Brazilian port receipts on Saturday, 42,000. Jundiahy receipts, 16,000 bags.

CASH·GRAIN NEWS

Official receipts of grain at Chicago Monday: Wheat, 10 cars; corn, 196 cars; oats, 52 cars; rye, 6 cars; barley, 11 cars.

Range of cash grain prices in leading markets follow:

WHEAT.

	Chicago.	Kansas City.	St. Louis.
No. 1 red.	....	88 @ 90	92
No. 2 red.	....	87½@89½	89 @91
No. 1 hd.	82	77½@85	84
No. 2 hd.	....	76 @84	81½
No. 3 hd.	....	73¼@79	81½
No. 4 hd.	....	74 @77¼	....
	Chicago.	**Winnipeg.**	**Minneapolis.**
No. 1 nor.	....	76	82 @86
No. 2 nor.	....	73⅝	79 @81
No. 3 nor.	....	71⅛	....
No.1 dk.N.	....	....	83 @87
		Toledo.	**Omaha.**
No. 2 red.	....	88 @89	....
No. 2 hd.	....	....	74 @77

CORN.

	Chicago.	Kansas City.	St. Louis.
No. 2 mx.	89½@90	83½@86	88½
No. 3 mx.	89 @89½	82½@85	....
No. 5 mx.	88	....	....
No. 2 yel.	89½@91	88½@91	89
No. 3 yel.	89 @89¾	87 @89½	87 @88
No. 4 yel.	88½	....	84
No. 5 yel.	88½	....	....
No. 6 yel.	79 @87½	....	....
No. 2 wh.	94 @94½	89 @91½	94
No. 3 wh.	94	86¼@89½	....
No. 6 wh.	87	....	....
S. grd.	84 @85	77½	....
	Milwaukee.	**Omaha.**	**Peoria.**
No. 2 mx.	88¼@89½	82½	....
No. 4 mx.	87½	....	....
No. 2 yel.	88⅝@90	83½@84½	88 @89
No. 3 yel.	....	82½@84	88
No. 6 yel.	....	....	86
No. 2 wh.	76¼	....	....
S. grd.	....	....	83
	Minneapolis.	**Buffalo.**	**Toledo.**
No. 2 yel.	85 @86	....	97 @98
No. 3 yel.	84½@85	....	....
No. 2 mx.	82½@83½	....	....

OATS.

	Chicago.	Kansas City.	St. Louis.
No. 2 wh.	38 @38½	38½@39½	38⅝@39
No. 3 wh.	37½@38	38 @39	38½@38⅝
No. 4 wh.	37	....	....
	Milwaukee.	**Omaha.**	**Minneapolis.**
No. 2 wh.	37⅝	36¼	34½@35½
No. 3 wh.	37¼	35⅝@37	34 @34½
No. 4 wh.	36⅝	....	33 @33½
	Buffalo.	**Toledo.**	**Peoria.**
No. 2 wh.	....	42 @43	36½

RYE, BARLEY, AND FLAX.

	Rye.	Barley.	Flax.
Chicago	....	48 @68	1.86
Mil'kee	....	49 @59	....
Minpls.	50⅝@53⅝	41 @57	1.80@1.86
Duluth	50¼@52¼	40 @51	1.82½@85½

CLOVER AND TIMOTHY.

	Cash.	October.
Clover—		
Chicago, per 100 lbs.	16.75@24.75	......
Toledo, per 60 lbs.	15.00@15.50	15.50
Timothy—		
Chicago, per 100 lbs.	7.75@ 8.00	.....

GRAIN STATISTICS

United States visible supply of wheat decreased 2,739,000 bu last week and corn 41,000 bu. Oats increased 231,000 bu; rye, 339,000 bu, and barley 132,000 bu. Details follow:

	This wk.	Last wk.	Last yr.
Wheat	202,993,000	205,732,000	191,592,000
Corn	4,643,000	4,684,000	4,231,000
Oats	30,495,000	30,264,000	26,884,000
Rye	16,466,000	16,127,000	10,083,000
Barley	12,076,000	11,944,000	9,625,000

Chicago Grain Stocks.

Wheat stocks in all positions in Chicago decreased 395,000 bu last week; corn, 118,000 bu, and oats 199,000 bu. Rye increased 180,000 bu and barley 342,000 bu. Details follow, last three ciphers omitted, except in the totals:

	Public.	Private.	*Total.	Last yr.
Wheat	8,530	11,789	21,989,000	28,315,000
Corn	591	687	1,278,000	964,000
Oats	1,545	6,035	8,200,000	6,282,000
Rye	3,923	1,508	6,408,000	3,987,000
Barley	318	1,352	2,147,000	827,000

*Includes 1,770,000 bu wheat; 620,000 bu oats; 977,000 bu rye, and 477,000 bu barley afloat.

Contract Grain Stocks.

Contract stocks of wheat in public elevators in Chicago decreased 514,000 bu last week and corn 99,000 bu. Details follow:

	This wk.	Last wk.	Last yr.
Wheat	7,669,000	8,183,000	14,841,000
Corn	590,000	689,000	262,000
Oats	1,525,000	1,477,000	170,000
Rye	3,923,000	4,225,000	1,429,000

BUSINESS SESSIONS TODAY

CONVENTIONS.

Advertising Specialty Assn.....Stevens hotel
Annual Food Exposition....Chicago Stadium
Continental Assurance Co.......Congress hotel
Beauty and Barbers' Supply Dealers..Palmer
Nat. Poultry and Butter Assn..Hotel Sherman
Nat. Wall Paper Wholesalers..Congress hotel
Photographers' Assn. of America......Palmer
Washington Fidelity Nat. Insurance company ....Edgewater Beach

MEETINGS.

Aluminum Research institute.......Bismarck
American Wax Paper Assn.......Stevens hotel
Assn. of Waterline Accountants.......Palmer
Central States Assn..............Palmer house
Interstate Commerce Com...Edgewater Beach
Middle West Paper Assn.........Stevens hotel
Northern Hardwood Inst.......Congress hotel

LUNCHEONS.

Allied Florists ....Bismarck hotel
Assn. of Commerce [agriculture]...... ....Great Northern
Carpet, Upholstery & Drapery Assn..La Salle
Chicago Freproof Bldg. Assn...Gt. Northern
Chicago Glass club..............Palmer house
Investment Analysts club.......Palmer house
Steel Vendors...................Bismarck hotel

EVENING EVENTS.

Chicago Mantel and Tile Assn..Atlantic hotel
Chicago Tent and Awning Makers..Morrison
Metropolitan Life Co...Hotel Knickerbocker
Order of the Wig and Robe [dinner].. ....Chicago Bar association
Post Dated Oil club............Morrison hotel
Royen Candy company.........Hotel La Salle
Steel and Copper Plate Engravers..Morrison
Streets and Public Utilities Inspectors ....Great Northern

[Compiled by the convention bureau of the Chicago Association of Commerce, to which please send any additions or corrections.]

ON FOREIGN BOURSES.

LONDON, Oct. 6.—(AP)—Bar silver, 16⅛d per ounce. Money, 1⅝ per cent. Discount rates, short bills, 2⅛ per cent; three months, 2⅛ per cent.

PARIS, Oct. 6.—(AP)—A heavy tone prevailed on the bourse today. Three per cent rentes, 88 francs 5 centimes. Five per cent loan, 101 francs 85 centimes. Exchange on London, 123 francs 84 centimes. The dollar was quoted at 25 francs 48½ centimes.

GRAINS·IN·ALL MARKETS

	Open.	High.	Low.	Close Oct. 6, 1930.	Close Oct. 5, 1930.	Close Oct. 7, 1929
October Wheat.						
*Dul	....	....	....	74	74	1.21⅝
Wpg	76¼	76⅝	75	76	76⅝	1.45⅝
†Lv	88½	89	88⅝	88⅝	90⅝	1.35½
B Ay.	75½	76	74	74¼	77¼	......
December Wheat.						
Chi	81⅝	83¼	80⅝	82⅝	82¼	1.34⅝
K C.	76¼	77⅝	75⅝	76⅝	76½	1.29¼
Mpls	78⅝	80⅝	78⅛	80	80⅝	1.37¼
*Dul	74⅛	75⅝	74⅝	75¼	75	1.23⅝
Wpg	78⅝	79⅛	77⅝	78½	79	1.46⅝
Lvp	88½	88½	88⅝	88⅝	90½	1.41⅝
March Wheat.						
Chi	85	86½	84⅝	86¼	86	1.41¼
Lvp	89⅝	89⅝	89⅝	89½	91⅝	1.49⅝
May Wheat.						
Chi	88¼	90¼	87⅝	89⅛	89	1.46⅛
K C.	82¼	83½	81⅛	82⅞	82¼	1.37⅛
Mpls	84⅝	86¼	83⅝	85½	85¼	1.45¼
*Dul	79⅛	80⅝	79¼	80	80	1.31⅝
Wpg	84⅝	85⅝	83⅝	84⅝	85¼	1.52⅝
Lvp	91½	92⅛	91¼	91⅝	94¼	1.52½
December Corn.						
Chi	83⅝	85⅞	83¼	85⅝	84¼	96
K C.	80¼	81⅛	79⅝	81⅝	80⅝	92⅝
March Corn.						
Chi	84⅝	87⅝	84½	87¼	85⅝	1.00⅝
May Corn.						
Chi	86⅝	89¼	86¼	89	87¼	1.03
K C.	84½	86½	83⅝	85½	84½	99½
October Oats.						
Wpg	34	34¼	33½	33⅝	34	67½
December Oats.						
Chi	39	39⅝	38⅛	39⅝	39⅛	52⅛
Mpls	35¼	35⅝	35	35½	35⅝	50½
Wpg	33⅝	33⅝	32⅝	32⅝	33⅝	69⅝
March Oats.						
Chi	41¼	41⅝	40⅝	41¼	41⅝	54⅛
May Oats.						
Chi	42½	43	42⅛	42⅝	42⅝	56¼
Mpls	38¼	38⅞	38	38⅝	38⅝	54¼
Wpg	37⅝	37⅝	36⅝	37⅝	37⅝	72⅝
December Rye.						
Chi	51	53⅝	51	53¼	52½	1.08⅞
Mpls	49	51½	49	51⅝	50⅛	1.02⅛
Dul	49⅛	51¼	49⅛	51⅛	50⅛	1.02⅝
Wpg	40½	40⅝	40½	40⅝	40½	1.07⅛
March Rye.						
Chi	55½	57⅝	55½	57½	57	1.11⅝
May Rye.						
Chi	57⅛	60	57⅛	59⅛	58⅝	1.14
Mpls	54¼	56⅝	54¼	56⅝	55⅝	1.08⅝
Dul	....	....	....	55⅝	55¼	1.09⅝
Wpg	48½	49¼	47⅝	48⅝	49¼	1.13⅛
December Barley.						
Mpls	46	47	46	46⅝	46½	67½
Wpg	30⅝	31	30¼	30⅝	30⅝	75⅝
December Flaxseed.						
Mpls	1.86	1.86½	1.85¼	1.86	1.86	3.34¼
Dul	1.85½	1.86½	1.85	1.85¼	1.85½	3.34⅝
Wpg	1.33⅝	1.34⅝	1.33¼	1.33¼	1.36	2.98

*Durum. †Exchange, $4.85½.

BUTTER AND EGGS

Egg futures broke sharply into new record territory on the Chicago mercantile exchange yesterday. A heavy selling drive began at the opening of the session and a steady fall was recorded throughout the period. Butter futures also sold off, gathering weakness from the egg trading and losing ground in the face of decidedly favorable news. All deliveries closed at the day's low. November eggs losing $150 per car and closing at 21⅝@21¼c, off 1¼@¼c. December closed at 22¼c, off 1c. November butter closed at 35⅝c and December at 36⅛c, both off ⅝c.

Egg prices dropped into territory never before touched on the exchange and reached into levels rarely touched in the last 20 years.

Storage reports in butter showed 362,000 lbs more taken out in the four markets yesterday and 626,000 lbs more removed in the ten markets last week. Sales: Butter, November, 82 cars; December, 59 cars. Eggs, November, 287 cars; December, 20 cars. Receipts: Butter, 10,892 tubs; eggs, 11,928 cases. Prices follow:

BUTTER.

	Open.	High.	Low.	Close.	Prev. close.
Storage standards—					
November	36⅝	36½	35⅝	35⅝	36¼
December	36⅝	36⅝	36⅛	36⅛	36½

EGGS.

	Open.	High.	Low.	Close.	Prev. close.
Refg. standards—					
November	23	23	21¼	21⅝	23
December	23	23	22¼	22¼	23¼

RIGHTS.

	High.	Low.	Close.
Eggs—			
Selling November	21¼	21⅛	21¼

HIDE FUTURES

Futures on the New York Hide Exchange declined 10 to 15 points. Total sales, 440,000 lbs. Prices follow:

	High.	Low.	Close.	Prev. close.
December	11.45	11.45	11.50	11.65
May	13.30	13.30	13.30	13.45
September	14.30	14.30	14.40	14.40

SUGAR.

NEW YORK, Oct. 6.—(AP)—SUGAR—Raw market was firmer today, with prices advancing about 1/16c to the basis of 3.12c for spots duty paid. Uncertainty over political developments in Cuba and reports that 20,000 tons of sugar were destroyed by fire in Cuba led to active covering in raw futures, with prices higher throughout the entire session and closing at net advances of 7 to 10 points. Approximate sales, 65,450 tons. Prices follow:

	Open.	High.	Low.	Close.	Prev. close.
Dec.	1.10	1.16	1.09	1.15	1.07
Jan.	1.13	1.20	1.12	1.19	1.09
Mar.	1.22	1.26	1.21	1.25	1.18
May	1.30	1.33	1.29	1.32	1.25
July	1.38	1.40	1.37	1.40	1.32
Sept	1.44	1.46	1.43	1.46	1.38

Refined sugar prices were unchanged at 4.35c for fine granulated.

GASOLINE AND LINSEED OILS.

GASOLINE—Including tax, tank wagon, 16c; service station, 17c. CARBON—Perfection, 13c. FURNACE OIL—Stanoline, tank wagon, to 99 gals, 9c; 100 to 350 gals, 8c; 350 gals or more, 7½c. MACHINE OIL—Summer black, 9.9c; winter, 10.4c. WHITE LEAD—100 lb kegs, $13.75. TURPENTINE—53c. LINSEED OIL—Raw, 85c, boiled, 82c. DENATURED ALCOHOL—Drums, 49c.

OIL CITY, Pa., Oct. 6.—(AP)—Credit balance, $2.30. Runs, 66,798; average runs, 33,961; shipments, 57,959; average shipments, 25,329 brls.

WOOL.

LONDON, Oct. 6.—(AP)—A miscellaneous selection amounting to 9,002 bales, was offered at the wool sales today. Bidding was active and low grades were in buyers' favor while fine scoureds were frequently bought in. Americans purchased a few lots of medium to fine slipes at low prices.

BUYS SITE FOR $100,000 HOUSE ON NORTH SHORE

Henry C. Crowell Builds in Winnetka.

BY AL CHASE.

Henry C. Crowell, assistant to President Dr. James M. Gray of Moody Bible institute, and radio director of that institution, yesterday secured title to a site in Winnetka on which he has started construction of a $100,000 residence. He purchased the site with eighty feet of frontage at 1113 Sheridan road, from John W., Robert L., and Frederick H. Scott, all of Carson, Pirie, Scott & Co.

The property extends back 600 feet to the shore of Lake Michigan, where it has a frontage along the water's edge of 250 feet. It lies between the Fentress holdings and the Robert Cluett property. The ten room residence Mr. Crowell is erecting was designed by Edwin H. Clark. It is of colonial design.

Son of Henry P. Crowell.

Mr. Crowell is a son of Henry P. Crowell, chairman of the board of directors of the Quaker Oats company and a trustee of Moody Bible institute. Fred B. Thomas & Co. were brokers in yesterday's sale and Bryan Y. Craig was attorney.

The price Mr. Crowell paid for the Scott property was not disclosed, but the deal was closed subject to a $100,000 purchase money mortgage made by Mr. Crowell with the Chicago Title and Trust company for ten years at 6 per cent.

Fred L. Ellstrom has bought the eighteen flats at the southeast corner of Muskegon avenue and 80th street, 50x125, from George L. Turnquist for an undisclosed price, subject to $68,000. He gave in exchange the three apartment building at 7742 Cornell avenue. Morgan L. Fitch of Charles Ringer & Co., broker in the transaction, also reports having sold the six flats at 8131-33 Kingston avenue, lot 58x125, for Mr. Turnquist to Mr. Ellstrom.

Add to Forest Preserve.

The forest preserve district has purchased 5.64 acres in Wheeling township from Mrs. Helen H. Morris for a stated $9,590. The property is north of Dundee road and east of Milwaukee avenue.

Lord's department store in Evanston, which purchased the Y. M. C. A. property at 1611-21 Orrington avenue, adjoining the main building of the Lord establishment, on Dec. 27, 1929, has started work remodeling the three story building. An additional floor is to be added with completion set for next February. The property fronts 130 feet on Orrington avenue with a depth of 210 feet. The Y. M. C. A. is now in its new quarters at Maple and Grove, Evanston.

ROSIN AND TURPENTINE.

SAVANNAH, Ga., Oct. 6.—(AP)—TURPENTINE—Firm, 36½c; sales, 894; receipts, 640; shipments, 2,267; stock, 24,985 casks. ROSIN—Firm; sales, 1,065; receipts, 2,140; shipments, 1,083; stock, 154,855 brls. Quote: B, $4.10; D, E, F, G, H, I, $4.25; K, $4.30; M, $4.40; N, $4.70@4.75; W, G, $5.60@5.70; W, W, $6.60; X, $6.65.

PRODUCE MARKETS

Spot butter and eggs sold at former prices. Live hens are now being sorted with heavy weights sold at 20c and light at 16c. Spring chickens were steady to 1c lower, and heavy white ducks 1c higher. Receipts by freight, 15 cars. Potatoes lower, due to heavy offerings. Receipts, 217 cars, with 546 cars on team track.

WHOLESALE CREAMERY BUTTER PRICES

	Chicago Whole milk.	Chicago Centralized.	New York.	Boston.	Philadelphia.
93 score	38¼	....	41	....	42
92 score	37½	....	40	40	41
91 score	36½	....	39½	39½	40
90 score	36	36	38	39	37½
89 score	34	34	36½	37	36
88 score	32	32	35	35½	35
87 score	31	....	34½	35	34
86 score	30½	....	....	34½	33

BUTTER PRICES TO CHICAGO RETAILERS

Score—	Tubs.	Prints.	Cartons.
Best [92-93]	39½-40½	41 -42	41½-42½
Good [89-91]	38 -39	39½-40½	40 -41

WHOLESALE CHEESE PRICES.

	Chicago.	Boston.	New York.	Philadelphia.
Flats	....	....	20 -22½	....
Twins	.18 -18½	20 -21½	....	....
S. dais.	18¼-18⅝	20 -21	20	19¾-20
D. dais.	18 -18½	....	....	....
Y. Ams.	....	20 -21	20	....
Lghns	.18½-19	....	....	19¾-20½

LIVE POULTRY—WHOLESALE.

Turkeys	18c	Old roosters	15c
Leghorns	15c	Geese, spring	15c
Hens, heavy	20c	Ducks, spring	16@21c
Springs	18@20c		

FRESH EGGS.

Extra firsts	28c
Fresh gathered firsts	27c
Current receipts fresh firsts	22@24c
Ordinary current receipts	19@21c
Dirties	15@19c

VEAL CARCASSES.

50@60 lbs	10c	90@110 lbs	15@17c
70@80 lbs	12@14c	180 lbs	18c

POTATOES.

Wisconsin round white	$1.80@1.90
Minnesota round white	$1.70@1.80
Idaho russets	$2.25@2.50

WHOLESALE DRESSED BEEF.

	Yearlings.	No. 1.	No. 2.	No. 3.
Ribs	28	25	24	11
Loins	36	35	32	14
Rounds	22	17½	17½	10½
Chucks	17	13	13	8
Plates	10	9½	9½	9½

BIDS AND OFFERS

Range of prices on bids and offers, good all day Tuesday, follow:

	Bids High.	Bids Low.	Bids Close.	Offers High.	Offers High.	Offers Close.
WHEAT.						
Dec.	81¼	80⅝	80⅝	84	83⅝	84
March	85	84½	84½	88¼	87⅝	88
May	88	87½	87⅝	91⅛	90⅝	91
CORN.						
Dec.	84¾	84¼	84¼	87¼	87⅛	87¼
March	86	85⅝	85⅝	88⅞	88⅝	88⅞
May	87⅝	87½	87½	90⅝	90½	90⅝
OATS.						
Dec.	39	38⅝	39	39⅞	39⅝	39⅞
May	42¼	42⅛	42¼	43¼	43	43¼
RYE.						
Dec.	52	51⅝	51⅝	54⅞	54⅝	54⅞
May	....	....	....	60⅝	60⅝	60⅝

GOOD ALL THIS WEEK.

	Wheat.	Corn.	Oats.	Rye.
Bids				
Dec.	77¼	79½	37⅝	48¼
May	83⅝	83	41½	55
Offers				
Dec.	88⅛	91	41⅝	59½
May	95	94⅝	44⅝	65½

LARD PRICES LOWER

Lard was offered freely early yesterday and prices declined with grains, only to rally with them later and close at net losses of 7½ to 12½c. Traders paid no attention to the advance of 25@40 cents in hogs, due to light receipts as compared with a week and a year ago. Liverpool lard was 6d higher. Export clearances for the week were 7,026,000 lbs against 13,476,000 lbs last year. Of bacon they were 2,456,000 lbs against 4,064,000 lbs last year. Bellies were hard to buy, with October up 50c and January and July up 5c for the day. Prices follow:

	High.	Low.	Close Oct. 6, 1930.	Close Oct. 4, 1930.	Close Oct. 7, 1929.
Clear Bellies.					
Oct.	......	......	13.00	12.50	11.90
Jan.	12.25	12.25	12.25	12.20	12.40
July	12.65	12.65	12.65	12.60	......
Lard.					
Oct.	11.60	11.55	11.55	11.65	11.22
Dec.	10.75	10.62	10.72	10.80	11.37
Jan.	10.65	10.57	10.62	10.75	11.90
Feb.	......	......	10.62	10.75	......
May	......	......	10.75	10.85	12.20

WORLD'S GRAIN MARKET NEWS

Wheat traders who are bullish are basing their operations on reports that feeding operations are in excess of the highest estimate made by the most enthusiastic supporters of this factor as a bullish influence and are buying on all setbacks. They are also expressing the belief that the turning point in the visible, which has been increasing for several months, has been reached with a reduction of 2,739,000 bu last week. They expressed the belief that should there be any increases later they will be small. Strong interests are said to be in the market, but houses who bought steadily for a week past were credited with selling at the close. The disposition, however, is to look for sharp rallies to follow all recessions.

Local operators who have been bullish on corn all season said at the close that the market was giving a better account of itself and that it has become more difficult to buy corn, especially on the weak spots. The main factor is that husking returns from many of the best corn sections are disappointing and that the outsiders are not disposed to sell.

Friendly

Depositors have commented on the friendliness which marks our service. Many new accounts come to us because present depositors commend our type of banking to their friends.

Your business invited

CHICAGO BANK OF COMMERCE
Henry S. Henschen *President*
Dearborn and Madison Sts.
Capital, Surplus and Reserves $5,100,000

CITY OF BERGEN (Norway)

Twenty-Five Year 8% Sinking Fund Gold Bonds

(Municipal External Loan of 1920)

Notice of Redemption of Entire Issue Now Outstanding

NOTICE IS HEREBY GIVEN to the holders of the above mentioned bonds that pursuant to the provisions thereof the entire issue of said bonds now outstanding has been called for redemption on November 1, 1930, at 110% of the principal amount thereof and interest accrued thereon to said redemption date. Said bonds will be paid at said redemption price on November 1, 1930, out of funds deposited by the City of Bergen for said purpose, upon presentation and surrender of such bonds with all unmatured coupons attached, and in the case of registered bonds together with a duly executed assignment thereof in blank, at the office of the Registrar of the Loan, The New York Trust Company, 100 Broadway, City of New York, New York. Said bonds shall cease to bear interest from and after November 1, 1930, and all coupons thereafter maturing shall be void and of no effect. Coupons maturing November 1, 1930 should be detached and presented for payment in the usual manner.

CITY OF BERGEN,
By THE NEW YORK TRUST COMPANY, *Fiscal Agent,*
By A. C. DOWNING, *Vice President.*
Dated, New York, N. Y., September 29, 1930.

Standard Oil of New York *and* North American Trust Shares

The Largest Fixed Investment Trust

SOCONY filling stations are inseparable from the motor roads of New York and New England.

You will find the Socony "shingle" in the wild country of the Adirondacks, a step from Times Square, beside a century-old mill in a quiet Connecticut Valley, in the shadow of Bunker Hill monument—everywhere.

Socony (Standard Oil Company of New York) products are *standard* for a large proportion of the motorists in a territory where automobiles are as numerous as windows in skyscrapers. Through subsidiaries, Standard Oil Company of New York sells oil in the South, the Middle-West and the West. In China, Japan and the Far and Near East, Socony is as well-known a household word as in our own country.

Profits of the Standard Oil Company of New York contribute to your return from North American Trust Shares. The common stocks of 28 of the world's largest and most powerful corporations, including Standard Oil Company of New York, make up the great bulwark of security underlying each North American Trust Share. Read the panel.

Points About N. A. T. S.

1—Each NORTH AMERICAN TRUST SHARE represents an investment in the common stocks of 28 outstanding corporations, leaders in their respective fields.

2—An investment in NORTH AMERICAN TRUST SHARES is as sound as American industry itself. The products and services of the companies, the common stocks of which underlie this trust, are directly related to every phase of human life.

3—The underlying stocks, all of which are listed on the New York Stock Exchange, are deposited with the Guaranty Trust Company of New York, Trustee. The trustee issues 2,000 N.A.T.S. upon the deposit of 4 shares each of the underlying stocks together with applicable reserve fund and accumulations.

4—The 28 underlying companies have an average unbroken dividend record of 33 years, combined total assets of more than 24 billion dollars and combined surplus and reserves of over 6.7 billion dollars.

5—N.A.T.S. are readily marketable. In addition to the established market which has been maintained at ½ point below the asked price the holder of the smallest denomination of shares may liquidate through the trustee without penalty. The holder of 500 shares or any multiple thereof may convert through the trustee into the underlying stocks.

6—Each certificate carries coupons calling for semi-annual disbursement of all distributions received by the trustee on the deposited stocks. For the past 18 years such income and capital distributions would have averaged $1.32 per share annually.

7—N.A.T.S. holders are offered rights semi-annually permitting reinvestment of all return in excess of cash dividends on deposited stocks at a discount from the asked price. This program results in retention of appreciation and maintenance of original diversification.

8—N.A.T.S. are available in denominations ranging from 10 shares to 10,000 shares. Thus an investment in the shares of 28 leading corporations can be made for less than $100.

9—Current price for N.A.T.S. per share is about $

Available Through Your Bank or Investment Dealer

Distributors Group, Incorporated

(Owned by a nation-wide group of prominent investment houses)

63 Wall Street — New York City

D. G. I.

THE LAW CAN COMPEL YOU TO PAY TWICE FOR THE SAME CONSTRUCTION JOB!

Recently a reader of the Chicago Tribune wrote that paper's legal department as follows: "Several men and myself have been working on a building. The contractor who hired us cannot pay us. Can we hold the owner of the property responsible for the labor bill?"

"Yes," replied the Tribune. "Just file a mechanic's lien." Thus emphasizing the vital importance of bonding all construction work. Unless this is done you may find yourself responsible for labor and material bills even though you have paid the contractor in full.

A Continental Contract Bond guarantees that your work will be completed on time, according to specifications, free of liens and claims. Insist that your contractor furnish a Continental Contract Bond, which is only one of the many forms of surety, fidelity, life, accident and health, liability and property insurance protection offered you by this great local institution . . . the *only* Multiple Line Insurance Organization with Home Offices in Chicago.

CONTINENTAL
CASUALTY COMPANY | ASSURANCE COMPANY

The Affiliated Continental Companies Write Insurance, Surety Bonds and Life Insurance for Practically Every Purpose

A CHICAGO INSTITUTION

Capital, Surplus and Undivided Profits $11,181,974.92

RESORTS AND TRAVEL — Ocean Travel. | RESORTS AND TRAVEL — Ocean Travel.

Every Wednesday at Midnight to EUROPE

As regularly as clockwork every week a great swift liner slips away from New York and heads for Cherbourg, Southampton and Hamburg. She is one of the "Famous Four" sisterships—

NEW YORK · · DEUTSCHLAND
HAMBURG · · ALBERT BALLIN

And it's just 7 days to Europe—a week of solid comfort. Service, cuisine and appointments have been perfected through 83 years of experience.

Sailings from New York also by the luxurious RESOLUTE and RELIANCE; and a distinguished "Cabin" service to Ireland, France and Germany by the new motorships Milwaukee and ST. LOUIS and the steamer CLEVELAND.

HAMBURG-AMERICAN LINE
177 No. Michigan Ave., Chicago — Or Local Agents

Round the WORLD CRUISE

Palatial white *Empress of Australia* "puts out to sea" from New York Dec. 2 for her 137-day cruise of the world's most fascinating spots. Christmas in the Holy Land, New Year's Eve at Cairo, India in cool January. Cruise-ship luxury and world-famed service. Rates $2,000 up.

Mediterranean

The most enchanting highlights of the Mediterranean are visited by the *Empress of France* on her 73-day cruise, sailing from New York Feb. 3. 18 days in Palestine and Egypt—lengthy visits ashore at every point of greatest interest. Rates up from $900. Descriptive folders and all rates from your own agent or

E. A. KENNEY, Steamship General Agent
71 E. Jackson Blvd. Telephone Wabash 1904. Chicago, Ill.

Canadian Pacific
World's Greatest Travel System
Carry Canadian Pacific Express Travellers Cheques — Good the World Over

CANADIAN PACIFIC WORLD'S GREATEST TRAVEL SYSTEM

BERMUDA AND SOUTH AMERICA

Fortnightly sailings to Bermuda and South America by 21,000-ton Munson Steamers...Bermuda round trip $70 and up—all-expense tours arranged...cool, airy, outside, amidship rooms, mostly with beds. Excellent cuisine and service. *For Bermuda write for Booklet R-1. South America R-3.*

PROGRESO
Yucatan from New Orleans
All-expense tours to a fascinating country $145. Sailings Sept. 26th and every 10 days thereafter. S.S. Munplace, Gulf Mail S.S. Co.

WEST INDIES AND SOUTH AMERICA
WESTERN OCEAN STEAMSHIP CORPORATION
To strange, colorful ports off South America
25 days—5300 miles—$200
15 ports—outside rooms
Sailings October 9th, 23rd and every other Thursday

A delightful cruise for less than $8 a day...to beautiful, romantic islands. An outside room on a splendid mail steamer, the S. S. WESTERN OCEAN or S. S. MUNAMAR...deck games, gay social times, delicious cuisine... no passports needed.

BARBADOS stopover with 8 days at Marine Hotel, Bridgetown; inclusive rates for cruise, $195 up.

MUNSON STEAMSHIP LINES
Managing Agents

NASSAU-HAVANA AND MIAMI
12-day all-expense cruises $125 and up S. S. Munargo, from New York, Sept. 26th and every 2 weeks thereafter. *Write for Booklet R-2.*

NASSAU—Special all-inclusive tours from New York and Miami, including round-trip steamer fare and accommodations at the Royal Victoria Hotel. *Write for Booklet R-4.*

For complete information see local tourist agent or

MUNSON STEAMSHIP LINES
111 W. Washington St., Chicago

See Hawaii Samoa Fiji ON YOUR WAY TO AUSTRALIA

Your most interesting route—the Matson Line from San Francisco to Sydney; fastest, too—only 19 days. Speedy, comfortable ships, noted for good food. Swimming pool, deck sports, movies, orchestra. Sailing every third Thursday. Ask any travel agent or Matson Line, 140 South Dearborn Street, RANdolph 8344.

MATSON LINE
HAWAII..SOUTH SEAS..AUSTRALIA

SOUTH AFRICA
ENJOY THE EXOTIC IN THIS FASCINATING TRAVEL-LAND

South Africa becomes more popular each year—because of its scenic wonders, glorious climate, alien color, and modern, luxurious travel facilities. The voyage is an ideal holiday in itself—on famous "Castle" liners, sailing weekly from Southampton, via Madeira. *Send for illustrated booklet*

UNION-CASTLE LINE
180 N. Michigan Ave., Chicago, or local agents.

Palatial President liners sail every week from Los Angeles and San Francisco for the Orient and Round the World. American Mail Line, Dollar Steamship Line, 110 South Dearborn Street, Chicago

PERU and CHILI
Via Panama Canal
Compania Sud Americana de Vapores (South American Steamship Company)
Wessel, Duval & Co., Gen. Agts., 4 B'way, N. Y.

ITALY·FRANCE·SPAIN
SATURNIA AND VULCANIA
COSULICH LINE

ITALY·SPAIN RIVIERA

BY THE LUXURIOUS LINERS
CONTE GRANDE
CONTE BIANCAMANO
Gibraltar—Naples—Villefranche—Genoa
September 13 October 4 October 18 Nov. 8
LLOYD SABAUDO LINE, 318 So. Dearborn St., Chicago, or Local Authorized Agents.

LOW RATES TO EUROPE — UNITED STATES LINES

WEST INDIES and South American Cruises
Dec. 19, Jan. 10, Jan. 31, Feb. 21, Mar. 14
SWEDISH AMERICAN LINE, 181 No. Michigan Ave., Chicago, or local agents

NEW YORK.

WELCOME to NEW YORK and The HOTEL GOVERNOR CLINTON
31ST ST. and 7TH AVE.
opposite PENNA. R.R. STATION

1200 Rooms, each with Bath, Servidor, and Circulating Ice Water... ROOM & BATH $3 single from $4 double

NEW JERSEY

Atlantic City, N. J.
for Health, Rest and Recreation

WEST VIRGINIA.

The Greenbrier Hotel
WHITE SULPHUR SPRINGS, W. VA.
AMERICA'S PREMIER RESORT
Superb Golf. Famous Medical Baths

...S AND TRAVEL
...ean Travel.

Midnight to ...ROPE
...ockwork every week a ... slips away from New ... Cherbourg, Southamp... She is one of the ... stership—
... DEUTSCHLAND ... ALBERT BALLIN
... to Europe—a week of ... vice, cuisine and ap... been perfected through ... nce.
... York also by the lux... and RELIANCE; and ... abin" service to Ireland, ... any by the new motor... and ST. LOUIS and the ... AND.
...AN LINE Or Local Agents

...RLD ...RUISE
...of Australia" puts out ... Dec. 2 for her 137-day ... ots. Christmas in the ... dia in cool January. ... rice. Rates $2,000 up.
...anean
... Mediterranean are ... her 73-day cruise, ... ys in Palestine and ... y point of greatest ... riptive folders and
... General Agent ... 1904. Chicago, Ill.
...Pacific ... System ... — Good the World Over

...e ...all ...noa ...ji ... WAY TO ...TRALIA
...t interesting route ... tson Line from San ... to Sydney; fastest, ... y 19 days. Speedy, ... ships, noted for ... Swimming pool, ... ts, movies, orches... ling every third ... Ask any travel ... Matson Line, 140 ... Dearborn Street, ... 6344.
...SON LINE ...UTH SEAS AUSTRALIA

...H AFRICA
... E EXOTIC IN THIS ... NG TRAVEL-LAND
...rica becomes more ... ach year—because ... nic wonders, glori... nate, alien color, ... rn, luxurious ... cilities. The voy... ideal holiday in ... famous "Castle" ... ling weekly from ... ton, via Madeira. ... illustrated booklet
...N CASTLE ...LINE ... higan Ave., Chicago. ... local agents.

... liners sail every week ... and San Francisco for ... und the World. ... e, Dollar Steamship Line, ... arborn Street, Chicago
... and CHILI ... Panama Canal ... Americana de Vapores ... n Steamship Company) ... Gen. Agts., 4 B'way, N. Y.
...RANCE-SPAIN ... NE ... YORK.

...LCOME to ... YORK and ... HOTEL ...ERNOR ...NTON ... ST.—7TH AVE. ... ENNA. R.R. STATION
...oms, ...with ...erv... ...and ...ing ...y... ... BATH $3 single ... from $4 double
... VIRGINIA. ...brier Hotel ... SPRINGS, W. VA. ... REMIER RESORT ... Mineral Baths

PRICES OF HOGS VEER UPWARD; RECEIPTS LIGHT

Market Shows Advance of 25@50 Cents.

CHICAGO LIVE STOCK

HOGS.

Receipts, 30,000; shipments, 9,000.

Bulk of sales	$ 8.85@10.25
Heavy butchers	10.15@10.45
Butchers, 180@250 lbs	10.10@10.45
Medium weights	10.10@10.45
Heavy and mixed packing	7.90@ 8.90
Rough and heavy packing	7.40@ 7.90
Light, 160@180 lbs	10.00@10.30
Selected, 140@155 lbs	9.75@10.10
Pigs, poor to choice	6.00@ 9.50

CATTLE.

Receipts, 21,000; shipments, 5,000.

Prime steers, 1,000@1,500 lbs.	$11.25@13.15
Good to choice, 1,040@1,450 lb	10.00@12.50
Poor to choice, 900@1,000 lbs.	6.25@12.85
Yearlings, 930@1,000 lbs	8.00@13.15
Bulk of sales	9.50@12.25
Low grade killing steers	4.75@ 6.00
Fat cows and heifers	4.00@12.75
Calves, poor to choice	6.00@13.00
Canners and cutters	2.75@ 4.25
Stockers and feeders	5.50@ 9.50

SHEEP AND LAMBS.

Receipts, 35,000; shipments, 10,000.

Western, poor to choice	$ 3.00@ 5.00
Yearlings, poor to choice	4.00@ 7.00
Ewes, poor to choice	2.00@ 3.75
Western range lambs	6.75@ 9.00
Native lambs	6.00@ 8.35
Western feeding lambs	5.00@ 7.00

COMPARATIVE PRICES.

HOGS—Bulk of sales yesterday	$ 8.85@10.25
One month ago	9.30@11.25
One year ago	9.15@10.25

Top yesterday, $10.45; average, $9.60.

CATTLE—Bulk of sales yesterday	$ 9.50@12.25
One month ago	9.50@12.10
One year ago	12.50@15.00
SHEEP—Western range lambs yesterday	$ 6.75@ 9.00
One month ago	7.50@ 9.00
One year ago	12.00@13.00

Top yesterday, $9.00; average, $7.85.

Estimated receipts at Chicago today, 7,000 cattle, 22,000 hogs, and 20,000 sheep.

Hog receipts dropped short of all expectations yesterday, resulting in a "whirlwind" market at 25@50c advance. Some packing sows sold for as much as 50@75c above last week's close and were mostly $1.00 above the low spot a week ago.

All interests were on the market at the start, the additional gains in the wholesale market for fresh pork strengthening the buying power of the smaller local interests. Shippers bought more than half of the receipts after directs had been deducted from the supply, but many orders had to be returned unfilled because of a shortage of 225@290 lb averages in particular.

Only pen holders remained at the close. The extreme top advanced to $10.45, highest since Sept. 26, while the general average gained 35c at $9.60. Pork loins finished at the highest point in about a month, selling at 20@21c per pound, the heavier loins going slightly above the previous high spot this season.

Today's Hogs Bid $10.50.

Butcher hogs averaging 210@260 lbs were bid $10.50 for today's delivery on the "to arrive" market yesterday, but there were no sellers at this figure. Trading in future months was only fairly active and 5@10c higher.

January light weights reached $9.00, equaling the highest in three weeks for January light. Mediums for next January delivery sold at $9.10. October mediums brought $9.65.

Cattle receipts at 21,000 yesterday were only moderate for the time of year and with demand showing some improvement, there was a fairly early clearance at strong to higher prices. Light weight steers and some yearlings sold to better advantage, while plain medium and heavy beeves were unchanged.

Fancy yearling steers at $13.15 equaled the highest of the season. A good many 1,300@1,500 lb steers sold at $10.00@10.75, with one shipment averaging 1,518 lbs at $11.75. Thirty-two steers averaging 1,699 lbs at $11.00 were the heaviest here yesterday. Cows and heifers sold steady to strong. Calves were unchanged. Stockers and feeders were fairly active and strong.

Idaho Lambs Bring $9.00.

Twelve carloads of of Idaho range lambs, averaging 78 lbs, put a top of $9.00 on the market yesterday, the highest mark since the middle of last month. On Monday of last week the extreme top was down to $7.85, the lowest since before the world war.

Advances of 25@50c were scored in best grades of fat lambs which make up a smaller share of total arrivals lately. Others ruled steady to 25c higher. Sorted ewe and wether natives sold largely at $8.00@8.25, a few to city butchers reaching $8.35. Aged sheep and yearlings were steady to strong. The larger number of feeding lambs on sale met good demand at $6.00@7.00.

Receipts at Chicago for today are estimated at 7,000 cattle, 22,000 hogs, and 20,000 sheep, against 6,456 cattle, 24,411 hogs, and 21,775 sheep the previous Tuesday, and 9,047 cattle, 22,690 hogs, and 11,821 sheep a year ago.

NEW YORK BANK STOCKS

	Bid.	Ask.		Bid.	Ask.
Bk Amer.	86	88	Emp Tr	68	70
Bkrs Tr.	132	134	Fifth Av.	2800	3000
Bk NYT.	630	645	First N.	4475	4550
Bank U S	33	35	Gty Tr..	582	586
Bklyn Tr	670	680	Har Nt..	1500	1550
Cl Han	308	314	Irv Tr ..	44	45
Chase Bk	128	129	Mhtn Co.	101	103
Chat Ph..	99	101	Mfr Tr ..	78	79
Chem B..	59	61	Nat City.	131	132
Cml Nat.	360	380	N Y Tr..	223	227
Contl Bk.	24	25	Pub Nat.	93	95
Corn Ex.	157	159	U S Tr.	3800	3900

METALS.

NEW YORK, Oct. 6.—(AP)—STEEL—Prices per 100 lbs. f. o. b. Pittsburgh: Blue annealed sheets, $2.05@2.10; galvanized sheets, $3.00@3.10; black sheets, $2.35@2.45; steel bars, $1.65. COPPER—Steady; electrolytic spot and future, 10c. IRON—Quiet; No. 2 f. o. b. Eastern Pennsylvania, $17.50@18.50; Buffalo, $15.50@16.00; Alabama, $11.50@14.00. TIN—Dull; spot and nearby, $28.00; future, $28.20. LEAD—Quiet; spot New York, 5.25c; East St. Louis, 5.10c. ZINC—Quiet; East St. Louis spot and future, 4.20@[illegible]. ANTIMONY—7.37c. QUICKSILVER —$112.00.

LONDON, Oct. 6.—(AP)—COPPER—Standard spot and future, £44 2s 6d; electrolytic, spot, £46 10s; future, £47 10s. TIN—Spot, £125 15s; future, £125 5s. LEAD—Spot and future, £16 5s. ZINC—Spot, £14 10s; future, £15 2s 6d.

RAW SILK.

NEW YORK, Oct. 6.—(AP)—SILK—Raw futures closed barely steady, sales, 1,290 bales; December, $2.10; March, $2.16; May $2.15. Spot market quotations [sixty day basis]: Japanese steam extra B, $2.90; Canton steam extra A, 14-16s, $1.65; Japanese crack double extra, $2.50.

REGISTER TODAY! Polls open from 8 a. m. to 9 p. m.

NEW · YORK · CURB · TRANSACTIONS

Monday, Oct. 6, 1930.			
Shares sold today	500,300	Total sales 1930 to date	180,071,600
Year ago	1,836,700	Total sales 1929 to date	366,258,800

	Sales.	High.	Low.	Close.	Net chge.
A					
Aero Sup A ..	300	16	15½	15½+	½
Do B	200	6	5⅛	5⅛—	⅝
Aero Underw.	300	10⅝	10	10⅝	....
Ainsworth Mfg	100	16	16	16 —	1⅛
Air Inv wars.	400	1⅛	1	1	....
Do cv pfd ..	100	12	12	12	....
Alexander Ind	1,500	1¼	1	1	....
Alum C Am..	400	192	187	187 +	[illegible]
Do pfd	100	109⅝	109⅝	109⅝+	2
Alum Ltd	100	107	107	107 +	2
Am Arch	100	34⅝	34⅝	34⅝—	⅝
Am Aust Car	600	3½	3⅜	3⅜—	⅛
Am Beverage.	100	5⅝	5	5⅝+	1⅝
Am Capital B	100	6	6	6	....
Do A	100	18½	18⅛	18⅛	....
Do 3% pfd.	100	31	31	31	....
AmCit P&L A	200	37⅝	37⅝	37⅝—	½
Do B	3,400	13⅝	12⅞	13⅝—	⅛
Am Com PwA	2,200	18⅝	18	18⅛—	⅝
Do B	700	39⅝	39	39⅝—	⅛
Am Cyan B..	7,800	13⅛	12¼	12⅛—	⅝
Am Dept Str.	300	3⅝	3⅛	3⅛—	½
Am Equities .	1,900	11⅛	10¼	11¼+	⅛
Am Inv B	600	7⅝	7⅛	7⅛—	⅛
Am Fgn P w	1,800	34⅝	30	30⅝—	4⅛
Am Gas & El	2,100	114⅝	106	107⅝—	7⅛
Am Lt & Trac	2,100	55⅛	54	54 —	1⅛
Am Maize ...	300	29⅛	29	29 —	⅛
Am Maracaibo	600	1⅝	1½	1⅝+	⅛
Am Natl Gas.	100	9⅛	9⅛	9⅛—	⅛
Am Pub Util.	100	103	103	103	....
Am Sup Pw.	21,500	19	17⅝	17⅝—	2
Do 1st pfd.	100	100	100	100	....
Am Ut&G B ct	1,600	7½	7⅛	7¼—	1
Ang C Con N	1,100	21⅛	20	20 —	1
Appala Gas ..	2,600	8½	7½	8	....
Arctur Rad T	100	7⅝	7⅝	7⅝—	⅛
Ark Natl Gas	1,400	8⅝	8⅛	8⅛—	⅛
Do A	4,800	8⅝	8⅛	8⅛—	⅛
Ark P&L 7%p	25	110	110	110 +	1⅝
As El Ind ltd	700	5⅛	5	5⅛	....
Asso G & E....	300	29⅛	29⅝	29⅝—	½
Do A	6,500	30	30	30	....
Do 5% pfd.	100	92½	92	92½—	⅛
Do deb rts.	100	3	3	3 +	⅛
Do allot ctfs	50	94	94	94 —	1
Atl Fr & Sug	2,000	⅛	⅛	⅛+	⅛
Aut Vot M vt	100	10⅝	10⅝	10⅝—	⅝
Auto Mu Inst	200	1⅝	1⅝	1⅝	....
Avia Corp Am	300	36½	35	36⅛—	1
Axton & F T.	100	42	42	42	....
B					
Babcock & W	50	121	121	121	....
Bahia Corp ..	100	3	3	3	....
Bancomit Cor	100	44¼	44¼	44¼—	½
Bell Tel Can.	25	151	151	151 —	1
Benson Hedges	100	4	4	4	....
Blue Ridge C	600	6⅝	6⅛	6⅛—	⅛
Do cvt pfd.	2,100	39⅛	38	38 —	1⅛
Braz Tr & L.	11,400	31⅝	29⅛	29⅛—	4⅛
BuffN&EPw pf	100	26½	26½	26½+	⅛
BulovaWatch p	200	32⅛	32	32⅛	....
Burma C Ltd	300	2⅛	2⅝	2⅝	....
C					
Cable & W A	600	1⅛	1⅛	1⅛	....
Do B	4,300	½	½	½	....
Do pfd	200	3	3	3	....
Can Marc W.	4,600	3⅛	3⅛	3⅛—	⅛
Carib Syn new	500	1⅛	1⅛	1⅛	....
Carnation Co .	900	31	30⅛	30⅛—	⅛
CIllPubS 6% p	50	91¼	91¼	91¼	....
Cent Atl Sta	100	3	3	3	....
Cent HG&El .	200	22	22	22 —	⅛
Cent P Ser A	900	23⅝	22⅛	22⅛—	1⅛
Cent S W Util	300	18⅛	18⅝	18⅝+	1½
Cent States El	2,400	19⅝	18⅛	19 —	1⅛
Chat Phen Al	600	18⅛	17⅝	17⅝—	⅛
Chain Strs D.	200	4⅝	4½	4⅝	....
Cities Serv ..	26,100	26⅝	26	26⅛—	⅛
Do pfd	500	91⅝	91	91⅝+	⅛
Columbia Synd	1,000	⅛	⅛	⅛—	⅛
Colon Oil	600	3⅛	3	3 —	⅛
Columb O & G	900	8⅝	8⅛	8⅛—	⅛
Columb Pict.	100	35⅛	35⅛	35⅛+	1⅛
Do vtc	100	35⅛	35⅛	35⅛—	⅛
Com & So wr	6,500	3	2⅝	2⅝—	⅛
Com Wat Ser	100	12	12	12 —	⅛
Conn Elec ...	100	88⅛	88⅛	88⅛	....
Cons Aircrft..	1,200	13⅛	13	13 —	⅛
Cons Cop Min	300	3⅛	3	3⅛+	⅛
Con G&E Balt	400	114	113⅛	113⅛—	⅛
Cons Ret Strs	100	5⅝	5⅝	5⅝	....
Cons Royalty.	200	3⅛	3⅛	3⅛—	⅛
Coppr Bessmr	100	30⅛	30⅛	30⅛—	⅛
Cord Corp ...	1,700	6⅝	6	6 —	⅛
Crn&Ryn p A	100	63	63	63 —	1
Cor Sec Chgo	100	18⅛	18⅛	18⅛—	⅛
Cosden Oil....	2,500	9⅝	9	9 —	⅝
Crane Co	50	38⅛	38⅛	38⅛	....
Creole Synd...	1,200	4⅝	4⅝	4⅝—	⅛
Cresson Gold.	200	⅛	⅛	⅛	....
Crkr & Wheel	3,400	12	11⅛	12 —	⅛
Crwn Ck & Sl	200	35⅝	35⅝	35⅝	....
CrwnCrkInt A	300	10⅛	10	10⅛+	⅛
Cuneo Press .	100	25	25	25	....
Curtss Wrt wr	800	1	⅝	1 +	⅛
D					
Dayton Air...	1,500	3	3	3	....
De Forest Rad	800	3⅝	3⅛	3⅛—	⅛
Derby Oil	200	5⅝	5½	5½—	⅛
Det Aircrft..	800	2⅛	2⅝	2⅛+	⅛
Diam Mch nw	1,500	15⅝	15⅛	15⅛—	⅛
Do new pfd	1,500	25⅝	25⅛	25⅛	....
Doehlr Die Cst	200	8⅝	8⅛	8⅛—	⅛
Douglas Aircft	400	15⅝	15⅛	15⅛—	⅝
Bow Chem	100	62	62	62 —	3
Dresser Mfg .	400	41	40½	40½—	2
Driver Harris.	100	48	48	48 —	3
Dubilier Cond.	800	3⅝	3	3 —	⅛
Durant Mot ..	1,200	2⅛	2⅝	2⅝—	⅛
Duval Tx Sul.	400	3⅛	3⅛	3⅛+	⅛
E					
East G & Fu.	700	25	24⅝	24⅞—	⅛
E Sta Pow B	1,000	25	24	24 —	1½
East Util A..	100	5⅛	5⅛	5⅛—	⅛
Eisler Elec...	400	6	6	6 —	⅛
El Bnd & Shr.	84,700	66⅛	63	63 —	4⅛
Do pfd	300	108½	108⅝	108⅝	....
Do 2d pfd...	1,300	98⅝	98	98⅛+	⅛
El Pw Assn..	1,100	22½	22	22 —	1
Do A	800	20	19	20 —	⅛
El P&L op wr	100	36⅛	36⅛	36⅛—	3⅛
Emp Fire Ins	300	7⅛	7	7	....
Empire Corp.	100	4½	4⅛	4⅛—	⅛
EmpG&F 7%p	100	91	91	91 +	⅛
Employ Re In	400	24	23⅝	24	....
Evns Wllo Ld	400	1⅛	1⅛	1⅛	....
Fabrics Finshg	800	2	1⅛	1⅛—	⅛
F					
Fajardo Sug..	50	42⅝	42	42 —	⅝
Fandango Ltd	200	⅛	⅛	⅛	....
Fed Bake Shp	100	5⅛	5⅛	5⅛+	3⅛
Fin Inv	100	3	2⅝	3	....
Fokker Aircft	200	11⅝	11⅛	11⅛—	⅛
FordMotCan A	1,300	23⅝	21⅝	21⅝—	2
Do B	100	36	36	36 —	2
Ford Mot Frn	400	10⅝	10⅝	10⅝—	⅛
Ford Mot Ltd	2,900	16⅝	16⅛	16⅛—	⅛
Foundatn Fgn	100	3⅛	3⅛	3⅛—	⅛
Fox Thea A..	900	8⅛	7⅝	7⅝—	⅛
Frnkln Mfg Co	200	6⅝	6⅝	6⅝	....
G					
Gen Alloys .	100	10	10	10 —	1
Gen Bak Cor.	1,200	2⅝	2⅛	2⅛—	⅛
Do pfd	2,600	36⅝	35	35 —	1⅝
Gen Cable wr	500	3⅛	3	3	....
G El Eng rcts	500	11⅛	11⅛	11⅛	....
Gen Fireprfng	200	28⅛	28½	28⅛	....
Ginr Com Har	400	25	23	25	....
Glen Aldn Cl.	300	80⅛	80	80	....
Globe Und....	300	10	10	10	....
Gldn Cen Min	6,400	1⅛	⅝	⅝—	⅛
Gldmn Scks Tr	9,600	15⅝	14½	14½—	1½
Gold Seal Elec	300	1⅛	1⅛	1⅛+	⅛
Gothm Kntbck	200	⅝	⅝	⅝	....
Greif Br Inc pf	75	98⅛	98½	98½	....
GtA&P 1st pf	50	119⅝	119⅝	119⅝—	⅛
Do new	30	200	200	200 —	⅛
Guardian Fire	100	24	24	24 —	1⅝
Gulf Oil Pa...	2,000	98⅛	97	98⅛—	⅛
H					
Hazel Corp ..	100	16⅝	16⅝	16⅝+	⅛
Hecla Min ..	100	9⅛	9⅛	9⅛	....
Hi Wal G&W.	1,400	7⅝	7	7⅝+	⅛
Hous Gf Gas	900	14	13⅛	14	....
Hud Bay M&S	300	6⅛	6⅛	6⅛—	⅛
Humb O & R	700	78⅛	77⅛	77⅛—	1⅝
Hydro El Sec.	300	34	34	34 —	1⅛
Hygrd Food ..	1,500	5⅝	4⅝	4⅝—	1⅛
I					
Imp Oil Can..	900	19⅝	19⅝	19⅝—	1⅛
Ind T I O A	1,500	26⅝	26⅛	26⅛—	⅛
Do B	500	26⅝	26⅝	26⅝—	⅛
Indust F ctfs.	2,100	15⅝	15	15 —	⅛
Ins Co N A..	300	61½	61⅛	61⅛+	⅛
Insull Util ..	300	61⅛	61⅛	61⅛+	⅛
Insur Sec ...	1,700	8⅛	7⅝	8⅝—	⅛
Intercon Pt ..	400	⅝	½	½	....
Internat Pet .	3,300	16⅝	16⅛	16⅛—	⅛
Int Sup Pw.	100	34	34	34	....
Int Text Book	300	21	17	21	....
Int Ut A......	200	40⅛	40⅝	40⅝	....
Do B	600	10⅛	9⅛	9⅛—	⅛
Do war nw	800	4⅛	3⅝	3⅝—	⅛
Int Sta Hos..	100	5	5	5	....
Int Sta Equit	1,000	6	6	6 —	⅛
Irv Air Ch....	200	11	10⅝	11 +	⅛
Ital Suppw ..	200	6⅛	6⅛	6⅛	....
Do deb rts ..	300	2⅝	2⅛	2⅛—	⅛
K					
Kirby Pet	300	1⅛	1⅛	1⅛—	⅛
Kolster Brds .	100	½	½	½	....
L					
Lane Bryant..	600	23½	22	22 —	1⅝
Lefct Ry C n	100	11	11	11	....
Leonard O .	400	1⅛	1	1 —	⅛
Lily Cup	100	22	22	22 —	⅛
Lion Oil	800	13⅛	10⅛	10⅛—	3
Loews war ..	100	8⅝	8⅛	8⅛—	1
Lone Star G.	500	33	32⅝	32⅝—	1⅛
Louis L E	400	1⅝	1⅛	1⅛—	⅛
M					
Magdal Synd.	900	⅛	⅛	⅛	....
Mass Ut Asso.	300	6⅛	6⅛	6⅛	....
Mavis Bot Co	700	⅝	⅝	⅝	....
Mead J & Co	600	79⅛	78⅛	78⅛—	1⅛
Memp Nat G	900	13⅝	13⅛	13⅛	....
Metal Min ..	800	6⅝	6⅝	6⅝	....
Mid St P v A	200	2⅛	2⅛	2⅛	....
Mid W Util.	2,400	24⅛	24⅛	24⅛—	1⅛
Do A wars..	200	2⅛	2⅛	2⅛	....
Mid Nat Gas.	300	13⅝	13⅝	13⅝—	⅛
Mid States .	300	21⅝	20⅛	21⅝—	⅛
Midvale Co .	100	60	60	60	....
Mo K P Line	1,000	14⅛	14⅛	14⅛	....
Mo & H 1st p	25	108⅝	108⅝	108⅝+	⅛
Mount Prod ..	1,200	7⅛	7⅛	7⅛—	⅛
N					
N Straus.....	100	8	8	8	....
Nat Am Inc..	200	8	8	8	....
Nat Avia....	300	6⅝	6⅝	6⅝—	⅛
Nat Bond Sh.	200	35	35	35	....
Nat F & Gas	300	28⅛	28	28 +	⅛
Nat Investors.	1,000	10⅝	10	10 —	⅛
NF&L 6% pfd	50	104	104	104 +	⅛
N S H T Sec	200	15⅝	15⅝	15⅝+	⅛
Nat S B new	400	27½	27	27 —	1
Nehi Corp....	500	15⅝	15⅝	15⅝—	⅛
New J J Co..	200	27	27	27	....
N E Power...	10	90	90	90	....
Do pfd......	60	92½	92	92 —	1⅛
Newmont Min	1,800	69	66	69 +	3
Newport Co...	200	19⅝	19⅝	19⅝—	⅛
N S of M D.	600	10⅛	10⅛	10⅛—	⅛
NY&R&BA Inc	200	5⅛	5⅛	5⅛+	⅛
Niag Hud Pow	8,100	14⅛	13⅝	13⅝—	1⅛
Do A war...	6,100	3	2⅝	2⅝—	⅛
Do B war...	500	7	6⅝	7	....
Do C war.	400	4⅝	4⅛	4⅛—	⅛
Niles Bem P.	100	26⅝	26⅝	26⅝+	1⅝
Noranda Min.	400	18⅛	18	18 —	⅛
N A Avia war	600	1⅝	1⅛	1⅛	....
NIPS 6% pfd	10	102	102	102 +	½
N E Oil Corp.	1,200	1⅝	1⅛	1⅛—	⅛
Nor Pipe Line	250	30⅝	30½	30½	....
Nor S P A..	300	150	149	149 —	2½
Do 6% pfd	60	101	101	101 +	½
O					
Ohio B T pfd	10	115	115	115 +	1
Oil Stocks A	100	6⅝	6⅝	6⅝	....
P					
Pac Pub Ser.	600	28⅝	27	28¼—	1
Pandem Oil..	1,200	⅛	⅛	⅛	....
Pan Oil Ven.	200	2	2	2 —	⅛
Para Cab.....	200	4½	4½	4½+	⅛
Penn R Corp	2,300	9⅝	9⅛	9⅛—	⅛
Penn W & P..	200	13⅛	13⅛	13⅛	....
Pitney Bow n	600	8⅛	8	8 +	½
Prince & W..	700	8⅛	7⅛	7⅛—	⅛
Do pr.......	300	34⅝	34⅝	34⅝—	⅛
Prud Invest..	800	17⅛	16⅝	16⅝—	⅛
Pub U H w w	1,200	12⅝	12	12 —	⅛
Do war......	500	2⅝	2⅛	2⅛+	⅛
PugetSdP&Lt.	800	10⅛	9⅝	9⅝	....
Do pfd......	20	98⅝	98⅝	98⅝—	1
Pure O 6% pfd	60	95	94½	95 +	1⅛
R					
Reiter Foster	400	2⅝	2⅛	2⅝+	⅛
Rel Manage...	300	6⅝	6⅛	6⅝+	⅛
Rich Oil pfd.	100	12⅛	12⅛	12⅛+	2
Richman Bros	200	75	75	75	....
Rock L & P.	800	21⅛	20⅝	20⅝—	⅛
Root Ref pfd.	100	7	7	7	....
Royal Typewr.	200	38½	35	35 —	5
S					
St Regis Pap.	2,300	19⅛	19	19 —	⅛
Do pfd	100	108	108	108	....
Salt Crk Prod	200	9⅛	9⅝	9⅝—	⅛
Schletter & Z	100	2	2	2	....
Schulte Unit..	500	2⅝	2⅝	2⅝	....
Seaboard Util.	600	5⅛	5	5 —	⅛
SecCorpGen n..	1,100	32⅝	30	32⅝	....
SegalLck&Hdw	1,800	6⅝	6⅝	6⅛—	⅛
Selected Indus.	100	4½	4½	4½—	⅛
Do 1st pfd..	200	61	60½	60½—	⅛
Shattuck Denn	500	3⅝	3½	3⅝—	⅛
ShenandoahCor	600	8⅝	8½	8⅝+	⅛
Do cv pr....	1,000	41⅛	40⅛	40⅛—	⅛
Singer Mf Ltd	1,000	3⅝	3⅝	3⅝	....
SoCalEd C pfd..	100	25⅝	25⅝	25⅝—	⅛
SouColoPow A.	100	23	23	23	....
Sou Penn Oil..	300	32	31⅛	31⅛—	2⅛
Souwest Dairies	100	2⅝	2⅝	2⅝	....
SouwestGasUt.	100	10	10	10 —	1⅛
Span&GenCorp.	300	⅝	⅝	⅝	....
Stand Invest..	150	75	71	71 —	2
Stand Motors.	200	1⅝	1⅝	1⅝	....
Stand Oil Ind.	6,100	45⅛	44⅝	44⅝—	⅛
Stand Oil Ky..	1,100	28⅛	27⅝	27⅝—	⅛
Stand Oil Neb.	100	45⅝	45⅝	45⅝—	⅛
Stand Oil Ohio	100	64⅝	64	64 —	⅛
Do pfd	130	116⅛	116⅛	116⅛—	⅛
Starrett Corp..	200	14⅛	14	14 —	1
Do pfd	200	33⅛	33⅛	33⅛—	⅛
StutzMotCarAm	200	1⅛	1⅛	1⅛	....
Sunray Oil ...	100	4⅛	4⅛	4⅛	....
Swift Co	600	29	28⅛	28⅛—	⅛
Swift Int'l....	500	35⅝	34⅛	34⅛—	⅛
T					
Technicolor Inc	800	16⅝	15⅛	15⅛—	1⅛
TexonOil&Land	300	12	11⅝	11⅝—	⅛
ThermoidCo pfd	25	67	67	67 —	2⅛
TishmanRealty	100	40½	40½	40½—	½
TomProdExp't.	100	⅝	⅝	⅝	....
Todd Shipyds.	100	49	49	49	....
TranslAirTr....	600	7⅝	7½	7⅝—	⅛
TransLuxDayP.	200	7½	7	7 —	⅛
Tri-ConCord ws	200	4	4	4	....
Tri Util Corp.	200	40	40	40	....
Do pfd	100	45	45	45 —	⅛
Tubize Art Sk.	400	5⅛	5	5 —	⅛
TrunzPorkStrs	100	17	17	17	....
TwinStNatGas.	200	12	11½	12 —	⅛
U					
Un Am Inv...	100	24⅛	24⅛	24⅛+	1
UngerFinCord.	1,200	20⅛	20	20⅛	....
UnNatGasCan.	100	25½	25½	25½+	½
Union Tob ...	1,000	⅛	⅛	⅛	....
Unit Corp war	300	13	12⅝	13 —	1⅝
Unit Founders.	6,700	14⅛	13⅛	13⅝—	⅛
United Gas n.	4,200	12⅛	12	12 —	⅛
Do pfd	1,200	96⅝	95⅝	95⅞—	⅛
Do ws	600	5⅛	5⅝	5⅛—	⅛
USElPow w w.	1,600	9⅝	9⅛	9⅝—	⅛
U S Overseas.	300	14⅛	14⅝	14⅝—	⅛
Do C O D....	500	15	15	15	....
UniLgt&Pow A	8,200	34⅛	32	32⅛—	2⅝
Do cvt pfd..	200	108	108	108 +	⅛
Unit Milk Pro	100	4⅛	4⅛	4⅛—	⅛
Uni Profit Shr.	100	2⅛	2⅛	2⅛	....
U S Foil B...	700	13	12⅝	12⅝—	⅛
U S Int sec...	200	53⅛	53⅛	53⅛	....
Do Alst cts.	100	2⅛	2⅛	2⅛+	⅛
U S Lines.....	700	10⅛	10⅛	10⅛+	⅛
Un Verde Ext.	900	8⅛	8⅝	8⅝	....
Util Equity....	200	10	10	10	....
Util Ind.......	200	11⅛	11⅛	11⅛—	⅛
Do pfd.......	200	21⅛	21⅛	21⅛+	⅛
Util Pw.......	700	15⅛	15⅛	15⅛—	⅛
V					
Vacuum Oil..	800	72⅛	70⅝	70⅝—	1½
Van Cmp Pck..	1,000	6	6	6 +	⅛
Venez Petrol...	400	2⅛	2	2 —	⅛
Vick Finance..	100	6⅝	6⅝	6⅛—	⅛
W					
Walgrn Co.....	200	31	31	31 —	⅛
Do war......	100	9⅛	9½	9½	....
Watsn JW Co..	100	2	2	2	....
W Air Exp....	100	28	28	28 —	3⅝
Willow Cafe....	300	4⅝	4⅝	4⅝+	⅛

DOMESTIC BONDS.

No. thous.		High.	Low.	Close.	Net chge.
15	Ala Pw 5s '56..	103⅝	102⅝	102⅝—	⅛
5	do 4½s 1967.....	99⅝	99⅝	99⅝+	⅛
5	Alum Cp 5s '32..	104⅝	104⅝	104⅝+	⅛
25	AmG&E 5s '28...	100⅝	100⅝	100⅝—	⅛
10	APw&Lt 6s2016..	108⅝	108⅝	108⅝+	⅛
2	AmRad 4½s'47.	98⅛	98⅛	98⅛—	1⅝
5	AmKollM 5s '48..	100⅛	100⅛	100⅛—	⅛
2	ApplPw 6s 2024.	108	108	108	....
25	AppalGas 6s'45..	95⅛	94⅝	94⅝—	2⅛
	Do 6s B '45......	85⅝	85⅝	85⅝—	⅛
15	Appal Pw 5s '56.	102½	102⅛	102⅛+	⅛
15	ArkP&Lt 6s'56 n.	101	100⅝	101 +	⅛
20	Arm Cork 5s'50.	97	96	97	....
20	Asso El 4½s '70.	92⅛	92⅛	92⅛	....
5	AssoG&E5½s '77.	97⅝	97⅝	97⅝+	⅛
2	do 5½s 1938.....	86	86	86 +	⅛
45	do 5s 1968......	88⅝	87⅝	88⅝	....
5	do 4½s '48 ww..	83½	82⅛	83⅛—	⅛
25	do 4½s '49......	82	81⅝	82	....
40	ASimHdw 6½s'33.	86	86	86	....
2	AsTelUt 5½s'44..	95	95	95 +	⅛
5	BTelCan C 5s'60.	105⅛	105⅛	105⅛—	⅛
10	Cal Pck 5s '40..	101⅛	101	101⅛	....
5	CanCem 5½s '47.	100⅛	100⅛	100⅛	....
2	CanNREqp 7s'35.	109⅝	109⅝	109⅝—	⅛
15	do 4⅝s '55......	103⅛	103	103⅛+	⅛
7	CarP&L 5s '56...	104	104	104 +	⅛
2	Cat Tract 5s '35.	100⅛	100⅛	100⅛—	⅛
15	C St El 5½s '54.	81⅛	80⅝	80⅝	....
25	C StP&P 5½s'53.	91⅛	90⅝	90⅝—	1⅝
15	ChiPn El 4½s'70.	96⅛	96⅛	96⅛	....
2	CigStrInc 5½s'49.	84⅝	84⅝	84⅝+	⅛
2	CinStCar5½s'52A.	90	90	90	....
400	CitSv 5s'50......	98½	97⅝	98⅛—	½
5	do Gas 5½s '42.	90	89	89 +	½
5	do GasPipe 6s'43.	96½	96½	96½+	1
15	do Pw 5½s '57..	89⅝	88⅝	89⅝+	1
2	ClevElIllu 7s'41.	106⅝	106⅝	106⅝+	1⅝
2	CwlthEd 4½s '47.	101⅝	101⅝	101⅝+	⅛
1	ConsTex 8s '41..	55	55	55	....
25	ConsPw 4½s'58N.	101⅛	101⅛	101⅛+	⅛
25	ContG&El 5s'58..	92⅝	92¼	92⅝	....
1	Cont Oil 5½s'37.	97½	97½	97½	....
10	CrucStl 5s'40....	101¼	101	101 —	⅛
5	CudP 5½s '37...	98⅛	98⅛	98⅛	....
10	Crane Co 5s'40..	102	102	102	....
4	Det C Gas 6s'47.	107	107	107	....
5	do 5s '50.........	104⅝	103⅝	104⅝+	½
2	DetIntrBdg 7s'52.	18⅝	18⅝	18⅝	....
2	DuqGas 6s '45...	91	91	91 +	⅝
15	E Util 5s '54...	75⅛	74⅝	74⅝—	⅝
15	ElPwLt 5s 2030.	92½	92½	92½+	⅛
15	do N 5s 2030....	92½	92½	92½+	⅛
10	ElPasNGas6½s'43.	109¼	109	109 —	1
15	do 6½s 1938....	110	110	110 +	⅛
25	EmpO&R 5½s'42.	89	88⅛	88½+	½
25	EurEl6½s xw'55.	80½	79	80½+	1
20	FedWSvc 5½s'54.	93	92⅝	92⅝—	⅛
2	FirestnCM 5s'48.	86	86	86 +	½
5	FiskRub 5½s '31.	30½	30⅛	30⅛—	⅛
10	FlaPw&Lt 5s '54.	89⅝	89½	89½	....
15	GetinuPw 6sB'41.	98⅞	98½	98½	....
2	GenBronz 6s'40...	90	90	90 —	2
10	Glid Co 5½s '35.	95¼	95	95¼	....
15	GaPw 5s '67....	102	102	102 —	⅛
15	Gr Prop 6s'40....	91⅝	90⅝	91⅝+	⅝
45	Gdrich Co 6s'45..	81⅝	81½	81½	....
2	GrndTrnk 6½s'36.	108⅝	108⅝	108⅝	....
15	Glf Oil I a 5s'47.	103⅝	103⅝	103⅝	....
15	do 5s 1937......	103	102½	103	....
10	GlfStUtil 5s '56..	101¼	101¼	101¼	....
15	HygrFd 6s '49..	51	50	50	....
5	IllPw&Lt 5½s'57.	97	97	97 +	½
20	do 5½s '54......	104¼	103⅝	103⅝+	1⅝
5	IndptOil 6s'39...	101⅛	101⅛	101⅛—	⅛
40	Indpls P&L 5s'57.	101⅝	101½	101⅝+	¼
5	Inld Util 6s '34.	98⅝	98¼	98⅝—	⅛
25	InsullUtil 6s'40..	100	99½	99½—	⅛
10	IntrPw Sec 7s'57.	98⅝	98¼	98¼—	⅛
15	Intr Sec C 5s'47.	81¼	80½	80½+	⅛
10	Intr Pw 5s '57...	91⅝	91⅝	91⅝+	1⅝
3	Intr Salt 5s '51.	87½	87½	87½+	3¼
5	InvEquit 5s'47...	97	97	97 —	1
2	IaNebLt&P 5s'57.	98¼	98¼	98¼+	¼
1	JerCen 5s A '47.	103¼	103¼	103¼	....
15	Kelvin 6s '36....	91	90⅝	90⅝—	⅝
5	KopGas&C5½s'50.	103⅝	103⅝	103⅝—	⅛
5	LehlP 6s A2026.	106	106	106 +	¼
2	LMcN&Lib 5s'42.	95⅝	95⅝	95⅝+	⅝
2	LoneStarG 5s'42..	99	99	99 —	1⅝
10	LIslLt 6s '45....	106¼	106¼	106¼+	⅛
5	MassGas 5s'55....	101	101	101	....
10	McCordRad 6s '43	71½	70⅝	70⅝	....
2	Midw Util 5s 1934	98⅝	98⅝	98⅝+	⅝
25	do 5s '35.......	97	96½	96½+	1¼
5	MidN Gas 6s'35.	98½	98½	98½	....
25	MinLt&P 4½s'78.	96⅝	96⅝	96⅝+	⅝
5	MissVRF 6s'44xw	100	100	100	....
5	Miss P&L 5s '57..	99¼	99	99¼	....
2	Narragan 5s '57..	102¼	102¼	102¼—	⅛
11	N P & L 6s2026.	107⅝	107⅝	107⅝—	⅛
11	do 5s 2030.......	94¼	94¼	94¼	....
40	Nat P S 5s '78...	78	77⅛	77⅛—	⅛
1	NebrasP 6s 2022.	110⅝	110⅝	110⅝	....
5	Neisner Br 6s '48	91½	91½	91½—	⅛
6	NEngG&E 5s '48.	93	91⅝	93	....
44	do 5s '50.	91⅛	90½	91⅛	....
10	do 5s '47........	92	91⅞	92 +	⅛
12	NYP&Lt 4½s '67.	98	97⅝	98	....
2	NorIPS 5s D '67.	104¼	104¼	104¼	....
3	NTexU 7s '35...	100½	100½	100½	....
3	do 7s '35 w w....	113	113	113	....
2	N W Pw 6s '60..	101⅝	101⅝	101⅝—	⅛
32	OhioEdison 5s'60.	102⅛	102⅛	102⅛+	⅛
2	do 4½s D '56....	99	98⅝	99 +	⅛
7	OklaG&E 5s '50..	102⅝	102⅛	102⅝	....
1	Osgood 6s '38....	62	62	62 —	1
15	OntarioP&S5½s'50	95	95	95 —	⅛
3	PacGE 4½s F '60.	98⅝	98⅝	98⅝—	⅛
16	PacP&L 5s '55.	101	100⅝	100⅝—	⅛
37	PacWestO6½s '43	94⅝	93⅛	93⅛—	⅛
1	PennDock 6s '49..	93⅛	93⅛	93⅛	....
4	PennCL&P 4½s'77	96⅝	96⅝	96⅝	....
5	PennOEdi 6s '50.	104⅛	104⅛	104⅛+	⅛
12	do 5½s '59	103⅝	103⅝	103⅝	....
6	PennP&L 5s D'53.	103⅛	103⅛	103⅛	....
10	PeoL&P 5s '79..	83⅛	83	83 —	⅛
3	Phil El 5½s '72..	106⅛	106⅛	106⅛	....
1	Phila R T 6s '62	71	71	71	....
5	PiedmtHE6½s'60.	87	86⅛	87	....
7	PittsCStL 4½s'77.	102⅝	102⅛	102⅝—	⅛
12	PortGE 4½s '60.	93⅝	93⅝	93⅝	....
2	Poor & Co 6s '39.	102⅛	102⅛	102⅛	....
1	PotomacEd5s'36 .	102⅛	102⅛	102⅛+	⅛
1	PowCNY 5½s '47.	100⅝	100⅝	100⅝—	⅛
10	P & G 4½s '47..	101⅛	101⅝	101⅛+	⅛
5	PugetSP 5½s '49.	103⅝	103⅛	103⅛—	⅛
8	do C 5s '50.....	101	100⅝	101	....
2	RochCPw 5s '58	77⅝	77⅛	77⅛—	⅛
1	RyersonSon 5s'43.	98	98	98 +	1⅛
7	StLG&C 6s '47...	60⅛	60	60 —	⅛
12	SaxonPW 5s '32.	94⅝	94⅛	94⅛—	⅛
3	SAntonioPS6s'58	101	100⅝	101	....
5	SchulteRE 6s '35.	83⅛	83⅛	83⅛—	2
9	Scripps 5½s '43..	91	89	91	....
10	ServelC 5s '48 n..	70	70	70	....
2	Shawsheen 7s '31.	100⅝	100⅝	100⅝	....
2	Shaw'gWP 4½s'67	97⅝	97⅛	97⅛+	⅛
15	do B 4½s '68....	97⅝	97⅛	97⅛—	⅛
11	do 5s '70.........	104⅛	104	104⅛+	⅛
1	Sheff Ste 5½s '48.	103⅛	103⅛	103⅛—	⅛
1	SilicaG 6½s '32..	100	100	100	....
7	SEPL6s 2025 ww.	108⅛	108⅛	108⅛+	⅛
1	SoCalEd 6s '44...	103⅛	103⅛	103⅛+	⅛
15	do 5s '51........	104⅝	104⅛	104⅝+	⅛
2	SouNatG 6s '44..	91	90⅝	91 —	1⅝
16	SWNatGas 6s '44	88	86	87⅛—	4
2	S W G&E 5s '57..	99	99	99	....
5	Staley M 6s '42..	97⅛	97⅛	97⅛	....
16	StandP&L 6s '57.	102	101⅛	102 +	1
6	StandG&E 6s '35.	102⅝	102⅝	102⅝+	⅛
1	do 6s '51........	102⅝	102⅝	102⅝	....
1	do 6s '66........	102⅛	102⅛	102⅛—	1
1	Stutz M 7½s '37..	34	34	34 —	⅛
5	SunPipeL 5s '40..	99⅝	99⅝	99⅝	....
1	Sun Oil 5½s '39.	102⅛	102⅛	102⅛	....
6	Swift Co 5s '40..	101	100⅝	101	....
13	do 5s '44.........	102⅛	102⅝	102⅛+	⅛
4	Tern H E 6s '52.	82⅛	82⅛	82⅛—	⅛
7	TexPw&Lt 5s '56.	102⅛	102	102⅛+	⅛
25	TennPSer 5s '70.	98⅝	98⅝	98⅝+	⅛
1	ThermoidCo 6s'34	88	88	88	....
29	Tri Util C 5s '79.	81⅝	80⅛	81⅝	....
3	TwinStNG 6s '33.	98⅛	98⅛	98⅛	....
1	Ulen&Co 6s '44..	90	90	90	....
6	Un Gulf 5s '50..	101⅝	101⅝	101⅛+	⅛
24	UnLt&Ry 5½s'52.	92⅝	92½	92⅝+	⅛
1	U S Rub 6½s '81.	100	100	100	....
1	do 6½s '33.......	92	92	92	....
6	do 6s '33.......	88	86	87 —	1⅛
4	do 6½s '40.......	90	89½	90	....
16	Van Swer 6s '35.	97⅝	97⅝	97⅝	....
11	W Penn 5s 2030.	93⅛	93	93	....
7	WTex Ut 5s '57..	96⅝	96⅛	96⅝+	⅛

FOREIGN BONDS.

No. thous.		High.	Low.	Close.	Net chge.
3	BogotaMBk 7s'47	81½	81	81 —	1
3	BuenoAPr 7½s'47	96	95½	95½—	1⅝
1	CentBGer6s '51 B.	77⅛	77⅛	77⅛	....
3	ChileMBk 6s '31..	97⅛	97	97 —	⅛
13	CHanoverG7s'39.	96⅛	96	96	....
1	CBrisbane 6s '50.	95⅛	95⅛	95⅛	....
4	CubanTel 7½s'41.	106⅝	106⅝	106⅝	....
17	DanishC 5½s '55	99⅝	99⅛	99⅛—	⅛
8	do 5s '53........	100	100	100 +	2⅝
1	DenMtgBk 5s '72	99	99	99	....
3	DeptCVal 7s '48.	65	65	65 —	2
26	Eur Mtg 7s '67.	84	83⅛	84 +	1
3	FinIndBk 7s '44.	99⅛	99⅛	99⅛—	⅛
10	GerCMun 6s '47..	75⅛	75⅛	75⅛—	⅛
3	HamburgEl5½s'38	83	82½	83	....
1	HungItBk7½s '63	80⅝	80⅝	80⅝—	2⅛
1	IsarcoHEl 7s '52..	85	85	85 +	1⅛
17	Ital Sup 6s '63..	71⅛	70	71 —	⅛
5	LimaSPeru6½s'58	66	65½	66 —	⅛
3	MansMS 7s'41 xw	82	80	82	....
1	do 7s ww........	78	78	78 —	4
4	Maranbo B 7s '58	67⅝	66	66 +	1
3	NipponSIP 6½s'53	91⅝	91⅝	91⅝	....
1	PotrereS 7s'47 xw	66	66	66 +	1
5	PofHanover6½s'49	90	90	90	....
10	PrussFS 6½s '51..	85⅛	84⅛	85⅛—	½
63	do 6s '52.........	80	79⅝	79⅝—	½
1	Russ 6½s '19.....	4	4	4	....
1	SaarBasinC 7s'35.	98⅝	98⅝	98⅝+	⅛
5	SantaFeArg 7s'45	88	88	88	....
13	Stinnes 7s'36 x w	83	80⅛	80⅛—	1⅝
1	do 7s '46........	75	75	75 —	½
75	Tern El 5s '56...	100⅛	100	100⅛+	⅛

SMALL DECLINES IN COTTON

Cotton was sold early yesterday by southern operators, which brought a moderate decline, followed by a rally and late recessions to around the lowest of the day at the close. Net losses on futures in Chicago were 4 to 8 points and in other markets 5 to 8 points, except October in New York, which lost 10 points. The spot market was active and 10 points lower in New York at 10.25c, New Orleans off 5 points at 10.20c, with Galveston and Houston 10.15c. Liverpool closed 6 to 7 points lower with spot sales of 7,000 bales.

Reports from the dry goods trade show seasonal gains with a firmer tone to values. Exports since Aug. 1 aggregate 1,323,750 bales against 1,118,286 bales last year. Prices follow:

CHICAGO MARKET.

	High.	Low.	Close.	Prev. close.	Last year.
October	......	......	10.31	10.30	18.62
December	10.51	10.39	10.46	10.50	18.82
January	10.59	10.55	10.57	10.62	18.90
March	10.81	10.73	10.74	10.79	19.14
May	10.94	10.90	10.92	11.00	19.35
July	11.10	11.05	11.08	11.12	......

NEW ORLEANS MARKET.

	High.	Low.	Close.	Prev. close.	Last year
October	10.15	10.07	10.08	10.13	18.56
December	10.40	10.33	10.35	10.31	18.72
January	10.50	10.43	10.45	10.53	18.82
March	10.66	10.62	10.64	10.70	19.07
May	10.89	10.80	10.83	10.88	19.28
July	11.02	10.94	10.97	11.06	19.16

NEW YORK MARKET.

	High.	Low.	Close.	Prev. close.	Last year
October	10.21	10.10	10.11	10.21	18.81
December	10.44	10.33	10.36	10.42	18.90
January	10.53	10.42	10.46	10.51	18.97
March	10.73	10.63	10.61	10.71	19.23
May	10.92	10.83	10.84	10.90	19.43
July	11.07	11.00	11.00	11.05	19.33

McCRORY STORES.

For September sales were $3,280,888, a decrease of $301,003 from September, 1929, and for nine months, $29,219,677, a decrease of $540,440.

COLUMBIA GAS & ELECTRIC CORPORATION

October 2, 1930.

The Board of Directors has declared this day the following quarterly dividends:

Cumulative 6% Preferred Stock Series A
No. 16, $1.50 per share

Cumulative Preferred Stock 5% Series
No. 6, $1.25 per share

Common Stock (no par value)
No. 16, 50¢ per share

payable on November 15, 1930, to shareholders of record at close of business October 20, 1930.

EDWARD REYNOLDS, Jr.,
Vice-President & Secretary

TERMS OF SUBSCRIPTION OF THE TRIBUNE.

Orders for mail subscription must be accompanied by remittance to cover.

Rates for Illinois [outside of Chicago], Indiana, Iowa, Michigan, and Wisconsin:

Daily, without Sunday, one year, $5.00; six months, $2.50; three months, $1.25; two months, $1.00; one month, 50c.

Daily, with Sunday, one year, $12.50; six months, $6.25; three months, $3.15.

Sunday only, one year, $7.50; one month, $1.00.

Rates for subscription in postal zones 3 and 4 [measured from Chicago] outside of Illinois, Indiana, Iowa, Michigan, and Wisconsin:

Daily, without Sunday, one year, $7.50; one month, $1.00.

Sunday only, one year, $7.50; one month, $1.00.

Daily and Sunday, one year, $15.00; one month, $2.00.

Rates for subscription in zones 5, 6, 7, and 8 [measured from Chicago], Canada, Mexico, and foreign:

Daily, without Sunday, one year, $12.00; one month, $1.50.

Sunday only, one year, $7.50; one month, $1.00.

Daily and Sunday, one year, $19.50; one month, $2.50.

Give postoffice address in full, including county and state. Remit by express money order, draft, or in registered letter at our risk to the Tribune company, publishers, Tribune Square, Chicago.

We cannot be responsible for currency sent through the mail.

MEMBER OF THE ASSOCIATED PRESS.

The Associated Press is exclusively entitled to the use for republication of all news dispatches credited to it or not otherwise credited to this paper, and also to the local news published herein.

All rights of republication of special dispatches herein also are reserved.

CASH

For Immediate Business Needs

MANUFACTURERS' FINANCE PLAN reduces your Accounts Receivable to immediate cash. It provides for the proper expansion or contraction of your financial needs.

A flexible, dependable and *confidential* avenue of credit through our Company is a unique bank line used only when it will mean definite and immediate profits to you. The amount is for you to decide.

Many of the country's most substantial manufacturers, dealers, jobbers and department stores use Manufacturers' Finance service regularly.

We will gladly submit our plan to you without obligation.

Manufacturers' Finance Company

Baltimore, Maryland

Chicago Office, 111 W. Monroe Street

Offices in principal cities

PRINCE & WHITELY

Established 1878

OTTO ANTONSEN, *Resident Partner*

The Wm. Wrigley, Jr. Co. reported another increase in per share income during the first six months of this year indicating the stability of the Company's earning power. The Common Stock of this Company enjoys strong market sponsorship. Around $70 per share, the stock is selling at less than 12 times indicated 1930 earnings to yield about 6%. Analysis on request.

MEMBERS
NEW YORK STOCK EXCHANGE
CHICAGO STOCK EXCHANGE
CLEVELAND STOCK EXCHANGE
CHICAGO BOARD OF TRADE
CHICAGO CURB EXCHANGE
DETROIT STOCK EXCHANGE

CHICAGO 208 S. La Salle St. — NEW YORK 25 Broad Street

AKRON · WASHINGTON · CLEVELAND · DETROIT · PHILADELPHIA · INDIANAPOLIS · BOSTON · READING

NEW ISSUE

$100,000,000

Government of the Dominion of Canada

Thirty Year 4% Gold Bonds

Dated October 1, 1930 — Due October 1, 1960

Not redeemable before October 1, 1950

Interest payable April 1 and October 1. Principal and interest payable in United States gold at the principal office of The Chase National Bank of the City of New York or at the agency of the Bank of Montreal in New York City, free from deduction in respect of all Dominion Government taxes present or future, but this shall not exempt from such taxes, payments in discharge of these Bonds, when beneficially owned by persons residing in or ordinarily resident of Canada.

Coupon Bonds in denomination of $1,000, registerable as to principal. Fully registered Bonds in denomination of $1,000, $5,000, $10,000, $50,000 and $100,000. Coupon and registered Bonds interchangeable.

Redeemable at the option of the Government of the Dominion of Canada, as an entirety only on October 1, 1950 or on any interest payment date thereafter, on sixty days' notice, at 100% and accrued interest.

These Bonds are the direct obligations of the Dominion of Canada

We are advised that the proceeds of these Bonds are to be used for refunding or retiring loans and for general purposes of the Government of the Dominion of Canada.

All offerings are made when, as and if issued and received by us. It is expected that Interim Receipts or Temporary Bonds will be delivered in the first instance.

Price 95¼ and interest to yield about 4.28%

Chase Securities Corporation — Bancamerica-Blair Corporation
The First National Old Colony Corporation — Cassatt & Co. — Harris Trust and Savings Bank (Organized as N. W. Harris & Co. 1882. Incorporated 1907.)
Continental Illinois Company — First Union Trust and Savings Bank, Chicago
The Union Trust Company, Pittsburgh — Security First National Bank, Los Angeles — American Securities Company, San Francisco
National Bankitaly Company, San Francisco — The Citizens National Company, Los Angeles — Anglo London Paris Company, San Francisco
The Shawmut Corporation of Boston — Mississippi Valley Company, St Louis

Bank of Montreal — Royal Bank of Canada — Canadian Bank of Commerce
Wood, Gundy & Co., Ltd. — Dominion Securities Corp., Ltd. — A. E. Ames & Co., Ltd.
R. A. Daly & Co. — Royal Securities Corp., Ltd. — Greenshields & Co.
Hanson Bros. — McLeod, Young, Weir & Co., Ltd. — Matthews & Company, Ltd.
W. C. Pitfield & Co. — Drury & Co.

October 7, 1930.

This offering is made only by those of the undersigned who are duly licensed dealers in securities in Illinois.

WALL ST. GETS MONDAY BLUES; STOCKS TUMBLE

List Is Shot Full of 2 to 5 Point Losses.

[Continued from page 25, column 8.]

end. The market opened under a burst of selling that swept away values in all directions. Active shares went down from 1 to 3 points in this initial onslaught, during which trading was carried on at the rate of 5,000,000 shares for the day. There was a feeble rally when the first batch of selling orders had been absorbed, but the bears quickly saw their advantage and extended their lines.

Trading then turned dull, but stocks continued to slip to lower levels and many closed at or near their worst levels of the day. Scores of them touched new lows for the year at one time or another. Transactions amounted to only 2,365,000 shares for the day.

The so-called pivotal issues did nothing to encourage brokers today. United States Steel closed at just about its lowest point for the day for a net loss of 3 points. American Can counted among the market's bluest chips, fell into line with a drop of 5 points, while American Telephone and Telegraph, bellwether of the utilities group, sagged very nearly to its low for the year, being off 3.

Rail leaders also suffered severely. Union Pacific, New York Central, Atchison and Pennsylvania declined from 1 to 4 or more points.

Down 5 to 18 Points.

With the "best" stocks going down easily before not over-vigorous selling late in the day, it was not surprising that such shares as American Foreign Power, Allied Chemical, Electric Power and Light, Du Pont, Eastman Kodak and Westinghouse were battered down from 5 to 18.

Among the only satisfaction that optimists could draw from today's session was the rapidity with which trading dried up after the first rush of selling was over. Stocks continued to subside, but they did so more of their own weight than because pressure was heavy. The success of the bears recently is credited with hurting sentiment and preventing normal buying.

News Not Helpful.

Such infrequent news items as appeared did not lend themselves to cheery interpretation. A slight tightening of call money rates, reflecting adjustment of reserves at the federal reserve bank, and a sharp drop in scrap steel prices were factors, however small, on the side of the depressionists. Automobile registrations have not been calculated to stir enthusiasm, and Wall street expects the earnings reports of several motor companies to make anything but light reading.

Weakness in railroad shares caused comment. Public speculation in these issues has not been general, and selling is interpreted as coming from that division of the people which keeps its securities in strong boxes.

WOOLWORTH REPORTS SLIGHT INCREASE IN ITS SEPTEMBER SALES

[Chicago Tribune Press Service.]

New York, Oct. 6.—Reporting the first increase in sales for the F. W. Woolworth company in several months, H. T. Parson, president, said today business had picked up appreciably east of Pittsburgh and west of the Rocky mountains.

September sales in the chain rose four-tenths of 1 per cent to $22,352,534 from $22,264,336 in the corresponding month of 1929, but for the first nine months of the year showed a decrease of 4.1 per cent at $196,466,061, compared with $205,042,307.

The National Tea company reported a volume of $6,850,862 had passed over its counters during September. This amount compared with $7,012,045 in the corresponding period of last year, a decline of 2.3 per cent. Receipts for the first nine months of 1930 amounted to $63,442,049, compared with $66,465,052 last year, a decrease of 4.5 per cent.

Sales of the American Stores for the four weeks ended Sept. 27 aggregated $10,301,482, a decrease of $78,308 from the corresponding period of last year, when receipts totaled $10,379,790. Report for the thirty-nine weeks ended Sept. 27 showed a volume of $104,761,956, against $104,661,761.

The W. T. Grant company reported an increase of 10.6 per cent in September sales over last year. The total was $5,286,353, against $4,776,755 in the corresponding month of 1929. Receipts for the first nine months of 1930 amounted to $45,493,453, against $41,237,620, a gain of 10.3 per cent.

Other chain store sales reports for September and for the 9 months period follow, with comparisons:

	1930.	1929.
Melville Shoe	$ 2,186,108	$ 2,003,265
Nine months	21,197,025	18,621,253
J. J. Newberry	2,386,329	2,203,895
Nine months	19,369,828	17,487,496
Diamond Shoe	1,757,487	1,460,114
Nine months	13,507,487	11,999,810
D. Pender Grocery	*1,191,858	1,202,717
Nine months	†11,507,661	11,307,785
Kline Brothers	346,909	417,172
Nine months	3,034,980	3,158,917
Waldorf System	1,288,971	1,323,442
Nine months	11,812,254	11,811,843
Bickford's	494,409	472,525
Nine months	4,322,778	3,925,908
McLellan Stores	2,036,966	1,909,754
Nine months	15,767,726	14,839,767
McCrory Stores	3,280,888	3,581,891
Nine months	29,219,677	29,760,117
Schulte-United	2,276,064	1,795,977
Nine months	18,191,345	11,063,544

*Four weeks to Sept. 27. †Nine months to Sept. 27.

COTTONSEED OIL.

NEW YORK, Oct. 6.—(AP)—COTTONSEED OIL was featured by a marked absence of orders on either side today. At the outset the tone was easy owing to the easiness of all other markets, excepting hogs. With the rally in grains the tone improved somewhat but the closing was barely steady with old contracts 5 to 19 points lower and new contracts unchanged to 9 points lower. Sales were only 300 barrels all new contracts. Prime crude, 6.12½c; prime summer yellow, old, spot, 7.90c; October, 7.50c; November, 7.65c; December, 7.62c; new, December, 7.50c; January, 7.35c; March, 7.56c; May, 7.55c.

REGISTER TODAY!
Polls open from 8 a. m. to 9 p. m.

NEW YORK BOND TRANSACTIONS

Monday, Oct. 6, 1930.

Total sales, par value.......$10,555,000 — Total sales 1930 to date..$2,109,252,000
Year ago ....9,774,000 — Total sales 1929 to date..2,159,352,000

UNITED STATES GOVERNMENT WAR LOANS.

Sales in thous.	Issue—	High.	Low.	Last.	Net chge.	Closing— Bid.	Asked.	Yield.	Oct 17, 1929.
26	Liberty 3½s, 1932-'47	101.5	101.4	101.4	—.3	101.4	101.6	2.80	97.2
12	Liberty 1st c 4¼s, 1932-'47	102.14	102.12	102.14	+.1	102.10	102.14	2.79	98.8
5 3-10	Liberty 4th 4¼s, 1933-'38	103.11	103.11	103.11	...	......	......	....	.....
7	Liberty 4th 4¼s, 1933-'38	103.9	103.9	103.9	...	......	......	....	.....
94	Liberty 4th 4¼s, 1933-'38	103.15	103.13	103.13	...	103.13	103.14	3.05	98.15
4	Liberty 4th 4¼s, reg	103.15	103.15	103.15	...	......	......	....	.....
15	U S Treasury 4¼s, 1947-'52	113.6	113.6	113.6	+.4	113.2	113.3	3.25	106.13
11	U S Treasury 4s, 1944-'54	108.28	108.24	108.28	...	108.24	108.28	3.22	102.18
2	U S Treasury 4s, reg	108.20	108.20	108.20	+.16				
1	U S Treasury 3¾s, 1946-'56	106.19	106.19	106.19	+.1	106.11	106.18	3.22	100.4
2	U S Treasury 3⅜s, 1943-'47	102.16	102.12	102.16	+.1	102.13	102.16	3.14	96.28

Note—Fractions on United States government bonds, including net changes, are quoted in thirty-seconds of 1 per cent.

DOMESTIC.

No. thous.	High.	Low.	Close.
4 Alb P W P 1st 6s'48	95	94¾	94¾
1 Alb & Sus 3½s '46	91	91	91
3 Alleg Cor cv 5s '44	98¼	97¾	98¼
3 do cv 5s '49	98¾	98½	98½
6 do cv 5s '50	96¾	96½	96½
2 Allis Chal 5s '37	101½	101½	101½
3 Am Ag Ch 7½s '41	104½	104	104½
3 Am Beet Sug 6s '35	50¼	50¼	50¼
5 Am Chain d 6s '33	101⅛	101⅛	101⅛
3 Am Cyn 5s '42	97½	97½	97½
62 Am & For P 5s 2030	87¼	86	86½
14 Am IG C cv 5½s'49	103½	102⅝	102⅝
13 AmIntCor cv5½s'49	103⅛	102⅝	102⅝
5 Am Met 5½s '34	97	96¼	96½
4 Am Nat Gas 6½s '42	75	72	75
17 Am S & R 5s '47	101⅜	101	101
11 Am Sugar 6s '37	103¼	103¼	103¼
11 Am T & T 5½s '43	109¼	109	109
33 do s f 5s '60	107⅜	107¼	107¼
24 do col 5s '46	106	105⅝	106
29 do deb 5s '65	107⅞	107⅝	107⅝
60 do cv 4½s '39	158⅝	156	156
4 Am Typ Fds 6s '40	106½	106	106¼
1 AmWW&E 5s '34	102⅝	102⅝	102⅝
11 do 6s '75	107½	107½	107½
11 Ang Ch C N 7s '45	91	90	90
10 Ann Arb 4s '95	87½	87½	87½
7 Ant Com Az 7½s'39	24	20	20
5 Ark&M B T 5s '64	103⅝	103⅝	103⅝
29 Arm & Co r e 4½s'39	93½	93¼	93½
18 do of Del 5½s '43	78½	77½	77½
51 A T & S F g 4s '95	98½	98½	98½
2 do adj 4s stpd '95	95⅝	95⅝	95⅝
63 do cvt 4½s '48	126	124	124
1 do Tr S L 4s '58	97¼	97¼	97¼
2 do 4s Ky Mtn div	94⅝	94⅝	94⅝
1 Atl C L un 4½s '64	102½	102½	102½
6 do L&N col tr 4s'52	94	93¾	94
9 Atl G&WI col 5s '59	73⅝	73⅝	73⅝
6 B & O ref 6s C'95	110	110	110
1 do 1st gold 5s '48	108¼	108¼	108¼
94 do ref 5s '95	104¾	104½	104½
6 do deb 5s D 2000	105¼	104⅞	105¼
83 do cv 4½s '60	100⅛	99¾	100
25 do gold 4s '48	97⅝	97⅝	97⅝
7 do 4s PLE&WV d'41	97¼	96½	96½
8 do 4s T&C d '59	89⅝	89⅝	89⅝
7 do 5s s w div '50	105⅝	105⅝	105⅝
1 Ban & Ar 5s '43	105	105	105
5 do 4s '51	92¼	92¼	92¼
3 Bar Com Az7½s '37	72	71	71
2 Beld Hem 6s '36	85	85	85
2 Bell T of Pa 5sB'48	107⅝	107⅝	107⅝
1 do 5s C '60	112¼	112¼	112¼
16 Beth Stl p m 5s '36	102⅞	102⅝	102⅞
4 Bos & Me 1st 5s '67	103¼	103⅛	103⅛
8 do 5s 2d ser '55	102¼	102	102¼
2 Botany 6½s '34	38	38	38
21 Brklyn Ed 5s '49	106¼	106¼	106¼
161 Brklyn M T 6s '68	101	100⅝	100⅝
29 Brk Un El 1st5s'50	94	93¼	93¼
16 Brklyn U G d 5s'50	104⅝	104½	104⅝
14 By Pr C 5½s A'45	104½	104	104¼
1 Cal Pet 5½s '38	102¼	102¼	102¼
3 do 5s '39	99⅞	99⅞	99⅞
2 Cam Sug 1st 7s'42	40	40	40
1 Can Sou 5s '62	109¼	109¼	109¼
4 Can Nat 5s July '69	105⅜	105⅝	105⅝
8 do 5s Oct '69	106	105⅝	105⅝
2 do 5s Feb '70	105½	105½	105½
8 do 4½s '57	100⅝	100	100¼
9 do 4½s '68	101	100¼	101
1 Can N Ry 7s '40	113½	113½	113½
3 do 6½s '46	118½	118½	118½
22 do 4½s '35	101¼	101	101¼
15 Can Pac d 4s perp	89⅝	89½	89⅝
4 do col tr 4½s '46	101¼	101	101
39 do col tr 4½s '60	100	99⅝	99⅝
2 C of Ga Ry c 5s'45	104⅝	103	104⅝
3 do 5s C '59	101¼	101	101
4 Cent Pac gtd 4s '49	97¼	97¼	97¼
20 do gtd 5s '60	105	105	105
2 Cent Stl 8s '41	118	118	118
2 Cert Pr 5½s '48	43½	43⅝	43⅝
2 Ces Sug 1st 7½s '39	55	55	55
35 Ches Cor 5s '47	100¼	100⅛	100¼
6 Che & O gen 4½s'92	105½	105½	105½
1 do ref&imp 4½sB'95	102¼	102¼	102¼
1 do Cr Val 5s '40	101⅝	101⅝	101⅝
12 C B & Q gen 4s '58	97⅝	97⅝	97⅝
46 do 1st & rfg 5s '71	110	110	110
14 Chi & E I gen 5s '51	60	59	60
3 Chi & Erie 1st 5s'82	108⅝	108⅝	108⅝
1 C G L & C 1st 5s'37	103⅛	103⅛	103⅛
51 Chi G W 4s '59	73⅝	72½	72½
3 Ch M & StP 4½sC'89	97⅛	97	97
1 do 4s E '89	97	97	97
15 do 4¾s ser F '89	100¼	100⅛	100¼
1 do gen 4s ser A '89	87	87	87
41 CMStP&P 5s A '75	46¼	44½	44¼
135 do adj 5s 2000	46⅛	44¼	44⅝
2 C & Northw 6½s'36	110⅝	110⅝	110⅝
20 do cv 4¾s ser A'49	98¼	98	98
3 do 4½s 2037	99⅝	99⅝	99⅝
1 do gen 4s '87	93⅝	93⅝	93⅝
6 Chi Rys Co 5s '27	78	78	78
1 C R I & P g 4s '88	96	96	96
29 do rfg 4s '34	99⅝	99¼	99⅝
39 do 4½s A '52	97⅝	97	97⅝
18 do cv 4½s '60	98⅞	98⅝	98⅞
16 C U St 6½s s C '63	116	116	116
5 do 4½s A '63	103¼	103¼	103¼
1 C & W Ind 5½s '62	105	105	105
6 Chile Cop d 5s'47	94⅝	94½	94⅝
2 Cin G & E 1st 4s '68	93	93	93
10 C U T 4½s s A2020	104	104	104
2 CCC&StL d 4½s '31	100¼	100⅛	100¼
11 do 4½s E '77	102¼	102¼	102¼
11 do gen 4s '93	96¼	96¼	96¼
11 Clev S L 4½s '61	104	103½	103½
4 Clev U Ter 5s '72	110⅝	110⅝	110⅝
1 do 5s '73	107⅝	107⅝	107⅝
6 Colon O cv 6s '38	65⅝	65¼	65⅝
7 Col Ind 5s '34	96½	96½	96½
3 Colo & S r 4½s '35	101⅛	101⅛	101⅛
2 do g mtg 4½s sA'80	100¼	100¼	100¼
4 ColG&E 5s '52 Apr	103⅝	103⅝	103⅝
10 do 5s '52 May	103⅞	103⅝	103⅝
6 Col Gas 5s '32	99⅝	99⅝	99⅝
1 Col RyP&L 4½s'57	97⅞	97⅞	97⅞
1 Comml Cr 6s '34	100⅝	100⅝	100⅝
3 do 5½s '35	98⅝	98	98
2 Co Inv T cv d 6s'48	102¼	102¼	102¼
1 Com Tab R 6s'41	106	106	106
1 Con Ry&L 4½s'51	100¼	100¼	100¼
3 do 4½s stpd	100¼	100¼	100¼
12 Con C of Md 5s '50	40½	40	40
10 ConG of NY 5½s'45	107	106⅝	106⅝
6 Corn Prod 5s '34	103	103	103
2 Crown Cork 6s '47	100¼	100¼	100¼
19 Cr W Pap 1st 6s'51	99⅝	99	99
7 Crown Zell 6s '40ww	93	91⅝	92
2 Cuba R R 7½s '36	70	70	70
5 CubaNor Rys 5½s'42	45	45	45
7 Cub Am Sug 8s '31	96	95⅞	96
2 Cuy Fruit 1st6s'40	104⅝	104⅝	104⅝
14 Del & H rfg 4s '43	97½	96⅝	96⅝
4 Den & RG 1st c4s'36	97	97	97
1 Den&RG W 5s '55	92½	92½	92½
2 do ref &imp 5s B'78	91⅝	91⅝	91⅝
3 Det Ed 1st 6s '40	106⅞	106⅞	106⅞
15 do 5s '33	102½	102½	102½
2 do rfg 5s '40	105	105	105
50 do gen&ref 5sB'55	107¼	107¼	107¼
3 do gen&ref 5s C'62	107¼	107¼	107¼
6 Det Riv T 4½s '61	103⅝	103⅝	103⅝
3 Dodge Br 6s '40	90½	90	90
69 Duq Lt 4½s '67	103⅝	103¼	103½
10 East Cub S 7½s '37	46	46	46
3 Equi Gas 5s '32	101¼	101¼	101¼
27 Erie ref 5s '67	93½	93¼	93¼
31 do ref&imp 5s '75	93½	93	93
1 do pr lien 4s '96	88⅝	88⅝	88⅝
12 do gen lien 4s '96	84¼	83⅝	84¼
6 do con 4s ser A '53	87¼	87	87
5 do 4s ser B '53	86⅝	86⅝	86⅝
5 Erie & Gen R 6s'57	113¼	112⅞	113⅜
5 Fed Met cv 7s '39	98¼	98¼	98¼
6 Fisk Rub 8s '41	56	55½	56
15 Flor E C 5s '74	40¼	40	40
4 do 4½s '59	88⅝	88⅝	88⅝
20 Fonda J&G 4½s '52	35¼	34	35¼
5 GH&SAM&P d 5s'31	100⅝	100⅝	100⅝
1 Gal H&H 5s '33	100½	100½	100½
20 Gen Bak d 5½s '40	99¼	99¼	99¼
6 Gen Cable 1st5½s'47	97½	96⅞	97½
35 Gen Mot Ac 6s '37	103½	103	103½
2 Gen Pet 5s '40	102⅝	102⅝	102⅝
19 Gen Pub Ser cv5s'39	92⅝	91¼	91½
4 Gen Stl Cast 5½s'49	102⅝	102¼	102⅝
29 Goodr R 6½s '47	98	97½	97½
24 Goodyr T 1st c 5s'57	92⅝	92¼	92¼
13 Grand Trk Ry 7s'40	112½	112	112
3 do 6s '36	107	107	107
11 Grt Nor 7s '36	111⅝	111⅝	111¼
5 do 5s '73	108	108	108
5 do 4½s '76 D	101¼	101¼	101¼
17 do 4½s '77 E	100⅝	100⅝	100⅝
12 Green B&W d B	25½	25	25
2 Gulf M&N 5½s '50	103	103	103
7 do 5s '50	99⅝	99½	99½
1 Gulf St Stl 5½s '42	95¼	95¼	95¼
1 HockV 1st cn4½s'99	103⅛	103⅛	103⅛
33 HousOilTex 5½s A'40	97	97	97
7 Hudson Coal 5s '62	63	61⅝	63
19 H & M ref 5s A '57	102¼	101⅝	102
48 do adj inc 5s '57	83⅜	83	83
2 Humble Oil 5½s '32	102½	102¼	102½
12 IllBellTel rfg 5s '56	106	106	106
1 Ill Cen rfg 5s '55	107	107	107
7 do gold 4¾s '66	100⅝	100⅝	100⅝
45 do ref 4s '55	94¼	93⅝	93¾
19 do 4s '53	91¼	91	91¼
7 do 1st 3½s '51	86⅝	86¼	86¼
15 do Cairo Bdg 4s '50	94	93⅝	94
3 IC&CStL&NO5sA'63	106⅝	106½	106⅝
12 do 4½s C '63	99	99	99
3 Ill Stl db 4½s '40	101⅝	101⅝	101⅝
1 IndUnRy gen 5s A'65	103⅝	103⅝	103⅝
21 Inland Stl 4½s '78	99	98⅝	98⅝
39 Int Rap Tran 7s '32	93⅝	93	93
28 do 6s '32	67	64	67
104 do ref 5s '66	73⅝	72⅝	73
173 do 5s stpd '66	74	72½	72½
32 Int Cement 5s '48	100¼	100	100¼
26 I & G N 1st 6s '52	102¼	101⅝	101⅝
8 do adj 6s '52	78	77½	77½
5 do 5s C '56	97	96⅝	96⅝
38 Int Hy Elec 6s '44	99⅝	98⅝	98⅝
22 Int Match 5s '47	101⅝	101⅛	101⅝
5 Int M M sf 6s '41	101⅛	101⅛	101⅛
4 Int Paper ref 6s '55	72½	72	72
7 IntRyCAm 1st 5s '72	71⅛	69	69
18 IntT&T deb 5s '55	91	90¼	91
95 do cv 4½s '39	98⅝	97½	97¼
36 do deb 4½s '52	83⅛	82⅛	82½
5 KCFtS&M 4s '36	97⅝	97⅝	97⅝
4 K C Sou 1st 3s '50	81⅛	81⅛	81⅛
3 do 5s '50	103⅛	103⅛	103⅛
8 K C Ter 1st 4s '60	95½	95½	95½
13 Kas G & E 4½s '80	97	96½	96½
3 Keith B F 6s '46	85	84⅞	85

No. thous.	High.	Low.	Close.
3 K & I Ter 4½s'61stp	94	94	94
1 LacGasStL 1st 5s '34	102½	102½	102½
2 do 5½s C '53	104¼	104¼	104¼
2 do 5½s D '60	104⅝	104⅝	104⅝
2 LS&MS gen 3½s '97	86¼	86¼	86¼
28 Laut Nitrate 6s '54	71	69	70
1 Leh Val Coal 5s '33	101	101	101
1 LVHarTerm 5s '54	104⅝	104⅝	104⅝
4 LehVPa cn 4½s2003	103¼	102⅝	103½
29 do con 4s 2003	93⅝	93	93⅝
1 Lig & Myers 5s '51	105½	105½	105½
4 Loews Inc 6s '41 xw	101½	101	101½
5 L Island gen 4s '38	96⅝	96⅝	96⅝
1 Lorillard Co 7s '44	111	111	111
4 do 5s '51	89½	89	89
1 La & Ark 5s A '69	81⅞	81⅞	81⅞
25 LouisvGCSL rfg 5s'52	105	104⅝	105
1 L&N 1st&r 4½s2003	103	103	103
26 do uni 4s '40	98⅝	98	98⅝
5 do So Ry 4s '52	93½	93½	93½
12 McCor & Rock 6s'34	102¼	101⅝	102¼
1 McCrory Strs 5½s'41	99	99	99
18 McKes & Rob 5½s'50	88⅝	88¼	88⅝
4 Manati Sug 7½s '42	34¼	33	34½
1 Manh Ry con 4s '90	55½	55½	55½
7 Mark St Ry 7s '40	93½	93	93
19 Midvale Stl 5s '36	103	102⅝	103
1 Milw ER&L 5s '51	105⅝	105⅝	105⅝
12 do 5s '61	103¼	103⅛	103¼
1 M&StL 1st rf 4s '49	7½	7½	7½
2 MStP&SSM 6½s '31	101⅝	101⅝	101⅝
1 do 5s '38	93½	93½	93½
1 do gtd 5s '38	99	99	99
5 do 4s '38	91¼	91¼	91¼
2 MK&T pr 5s A '62	104¼	104¼	104¼
1 Missouri Ill 5s '59	78½	78½	78½
12 M P 1st rfg 5s A'65	102⅝	102	102
21 do 1st&rfg 5s F '77	102	101⅝	101⅝
23 do 1st&rfg 5s G '78	102¼	101⅝	101⅝
2 do 1st&rfg 5s H '80	101⅝	101½	101⅝
6 do cv 5½s A '49	107	107	107
47 do gen 4s '75	81	80⅝	81
4 MontPow db 5s '62	104¼	104¼	104¼
2 Mor&Co 1st 4½s '39	84	84	84
5 Mor&Essex 3½s 2000	85⅝	85⅝	85⅝
2 MurrayBody 6½s '34	99	98½	98½
10 Mut Fuel Gas 5s '47	105¼	105¼	105¼
2 Namm & Son 6s '43	98¼	98¼	98¼
3 N C & St L 4s '78	97½	97	97
22 Nassau Elec 4s '51	59⅝	59½	59⅝
88 Nat Dair Pr 5¼s '48	101¼	101⅛	101¼
1 Nat Radiator 6½s'47	20	20	20
11 Newberry 5½s '40	98⅞	97½	98⅞
10 N Eng R R 4s '45	94	94	94
2 N Eng T & T 5s '52	109½	109½	109½
1 do 4½s B '61	104½	104½	104½
2 N Orl P S 5s A '52	95½	95½	95½
3 do 5s B '55	94	94	94
11 N O T & M 5½s '54	104	103⅞	104
15 do 5s B '54	99¼	98⅞	99¼
5 do 5s C '56	101	100½	100½
3 NYC&HR deb 6s '35	107¼	107	107
15 do 5s 2013	109	108⅝	108⅞
11 do rfg&im 4½s 2013	103⅞	103½	103⅞
25 do con 4s '98	96½	96⅝	96⅝
70 do rfg 3½s '97	86	85⅞	86
8 do rfg 3½s reg	83⅛	83⅛	83⅛
4 NYC&StL 6s A '31	102⅛	102⅛	102⅛
3 do 6s notes '32	102⅛	102⅛	102⅛
1 do 5½s A '74	107⅞	107⅞	107⅞
1 do 5½s B '75	108	108	108
110 do ref 4½s C '78	97½	97	97¼
10 do 1st 4s '37	98⅝	98⅝	98⅝
32 do deb 4s '31	100⅛	100⅛	100⅛
1 N Y Con Rys 4½s'53	103¼	103¼	103¼
14 N Y Dock 4s '51	80½	80	80½
7 N Y Edison 6½s '41	114⅛	114⅛	114⅛
16 do 1st ref 5s '44	105½	105¼	105¼
1 NYNH&H clt 6s '40	106	106	106
1 do cv 6s '48	121⅛	121⅛	121⅛
21 do 4½s '67	97½	97	97
8 do deb 4s '56	87⅝	87⅝	87⅝
1 do deb 4s '57	83	83	83
6 do cv deb 3½s '54	81	81	81
20 do cv deb 3½s '56	80⅝	80	80
2 NYO&W 1st rf 4s'92	48½	48	48
8 N Y Rys 6s A '65	60½	60½	60½
7 N Y & R Gas 6s '51	106½	106	106½
24 N Y Tel deb 6s '41	107¼	107¼	107¼
4 do 6s '49	111	110⅞	110⅞
57 do gen 4½s '39	102⅞	102⅝	102⅞
18 N Y Tr Rk 6s '46	102⅞	102⅞	102⅞
8 N Y W & B 4½s '46	91¼	91	91
3 Niag F Pow 6s '32	104⅝	104⅝	104⅝
2 do 5s '32	104⅛	104⅛	104⅛
4 NL&OPw 1st r 5s'55	105	104⅞	104⅞
27 Niag Shr Md 5½s'50	102⅝	102⅛	102⅛
11 Nor Sou ref 5s '61	51½	50	51
11 Nor & W con 4s '96	97½	97¼	97½
6 N Am Cem 6½s '40	58	57	57
5 N Am Ed db 5sC'69	102	102	102
4 N Ohio T&Lt 6s '47	107½	107½	107½
1 Nor Pacific 6s 2047	114⅛	114⅛	114⅛
2 do 5s C 2047	102	102	102
6 do 5s D 2047	106⅝	106⅝	106⅝
16 do pr lien 4s '97	96⅝	96½	96⅝
1 do 4½s 2047	101⅛	101⅛	101⅛
3 do gen 3s 2047	70¼	70	70¼
4 do gen 3s reg	69⅛	69⅛	69⅛
2 N States Pow 6s '41	106	106	106
2 do 5s '41	103⅛	103⅛	103⅛
5 Ogd & L C 4s '48	82½	82¼	82½
5 Ohio P Ser 7½s'46	112½	112½	112½
2 Ohio Riv Ed 6s '48	108	108	108
3 Old Ben Coal 6s '44	59	58	58
7 Ore-W RR&N 4s '61	95½	95¼	95½
7 Otis Steel 6s '41	103	103	103
1 Pac Coast 1st 5s'46	60	60	60
5 Pac G & El 5s '42	103	103	103
1 Pac T & Tel 5s '37	105	105	105
3 do 5s '52	107⅝	107¼	107⅝
2 Para Bdwy 5½s '51	102¼	102¼	102¼
11 Para F Lasky 6s '47	100⅝	100⅛	100⅛
144 Para Publix 5½s '50	94	92⅝	92⅝
3 Park Lex 6½s '53	77	76	77
1 Pathe Exch 7s '37	48	48	48
9 Pa & Dix Cem 6s '41	82¾	82½	82½
26 Penn R R 6½s '36	110¼	109⅝	110¼
14 do 5s '64	105¼	105	105¼
5 do gen 5s '68	112⅝	112⅝	112⅝
2 do 4¾s '63	102⅝	102⅝	102⅝
2 do con 4½s '60	106	106	106
6 do gen 4½s '65	104¼	103⅝	103⅝
15 do deb 4½s '70	100⅛	100	100⅛
1 do gtd 4s '31	100¼	100¼	100¼
6 do 4s '48 stpd	98⅝	98¼	98⅝
3 Peo Gas Chi 5s'47	105½	105	105½
10 Peor & E 1st 4s '40	89	88½	88½
5 Pere Mar ref 5s '56	104⅝	104⅝	104⅝
2 do 4s '56	94⅝	94⅝	94⅝
4 do 1st 4½s C '80	102⅝	102½	102½
1 P B & W 4s '43	97½	97½	97½
8 Phila Co 5s '67	103	102¼	102¼
1 P & R C&I 5s '73	86⅛	86⅛	86⅛
126 do cv 6s '49	97¼	97	97
23 Phillips Pet 5¼s '39	95¼	94¼	94¼
2 Pierce Oil deb 8s '31	106	106	106
1 PCC&StL 5s A '70	112	112	112
4 do 5s B '75	112	112	112
5 do 4½s B '42	101⅝	101⅝	101⅝
10 Pitt&WV 1st4½sA'58	97	96⅝	97
4 do 1st 4½s B '59	96⅝	96⅝	96⅝
16 do 1st 4½s C '60	97½	97	97½
1 Portld El P 6s'47	105	105	105
14 PtldRyLt&P 7½s'46	108⅛	108⅛	108½
4 do 5s '42	105⅝	105⅝	105⅝
13 Postal Tel 5s '53	87	86	86
3 Prov Sec 4s '57	82¼	82	82¼
1 PubSerEl&G 4½s'70	103	103	103
7 Pure Oil 5½s '37	99¼	99	99¼
54 do 5½s '40	99⅞	98⅝	99⅝
10 Purity Bak 5s'48	97½	97½	97½
5 RdgCRRNJ col4s'51	96½	96½	96½
7 Readg 4½s ser A'97	102⅝	102⅝	102⅝

No. thous.	High.	Low.	Close.
2 Remgtn Arms 6s'37	96	96	96
10 Rem-Rand 5½s'47ww	98	97⅝	97⅝
1 Rens & Sara 6s'41	109⅝	109⅝	109⅝
14 Richfield Oil 6s'44	75	73½	75
9 Rio Gr & W col4s'49	88¼	88⅛	88¼
11 StJRLH&R 1st5s'37	99	99	99
7 StLIM&S gen 5s'31	101	101	101
25 do 4s R&G div '33	100	100	100
6 StL&SF pr ln4sA'50	90¼	90	90
1 do 5s ser B '50	103¼	103¼	103¼
123 do 4½s '78	93	92⅝	92⅝
11 do 4½s '78 w i	92⅝	92⅝	92⅝
22 St L S W ter 5s'52	103	102⅞	103
18 do 1st 4s '89	91¼	91⅛	91¼
1 do con 4s '32	99⅝	99⅝	99⅝
1 St P City Cable 5s'37	87	87	87
1 StP&KCSL cn4½s'33	101	101	101
3 SAnt&AP 1st 4s '43	96½	96	96½
3 SanAntPubSer 6s'52	109	109	109
1 Schulco Inc 6½'46	77	77	77
5 Seabrd A L 5s'50stp	53¼	53	53
28 do con 6s '45	37¼	36⅝	37
9 do rfg 4s '59	35	34⅛	35
36 SeabdAllFla 6sA'35	28	25½	25¾
5 do 6s B '35	28	28	28
1 Shar Stl Hp 5½s '48	96¼	96¼	96¼
29 ShellPipeL 5s'52	92	91⅞	92
27 Shell Un Oil 5s'47	91⅝	91¼	91⅝
11 do deb 5s'49 ww	94	94	94
1 Silesian Am 7s'41	87⅝	87⅝	87⅝
16 Sinclair Oil 7s'37	104⅝	104	104
4 do 6½s '38	103⅝	103⅝	103⅝
22 do crude 5½s '38	102	102	102
34 do pipe line 5s'42	102½	102⅛	102½
30 Skelly Oil 5½s '39	96⅝	95⅝	96⅝
2 SolvAmInv 5s A'42	99⅝	99⅝	99⅝
5 So Colo Pw 6s'47	106⅛	106⅛	106⅛
1 SPRicoSug 7s '41	103⅝	103⅝	103⅝
7 So Bell T&T 5s'41	105	105	105
39 So Pac 4½s '68	100¼	100¼	100¼
8 do 4½s '69 w war	100⅝	100½	100⅝
5 do col tr 4s '49	95¼	95¼	95¼
1 do rfg 4s '55	96⅞	96⅞	96⅞
43 do Ore L 4½s'77	102¼	102⅛	102¼
2 do S F Ter 4s '50	96	96	96
9 So Ry 6½s '56	123⅞	123	123⅞
2 do 6s '56	116	116	116
7 do con 5s '94	110⅝	110⅝	110⅝
23 do gen 4s '56	89¼	89	89
4 do 4s M&O div '38	95	95	95
13 S W Bell Tel 5s '54	106½	106½	106½
1 Stand Mill 5s '30	100	100	100
16 StandOilNJ 5s'46	104⅝	104¼	104⅝
11 StdOilNY deb4½s'51	100⅛	100⅛	100⅛
6 Stevens Hotel 6s'45	77	76½	76½
1 SugEstOriente 7s'42	26	26	26
10 Syracuse Lt 5s'51	107⅝	107⅝	107⅝
3 Tenn Central 6s'47	96⅝	96½	96⅝
2 TennCl&RR gen5s'51	104½	104½	104½
1 TennC&C cv db6s'44	100	100	100
2 Tenn Elec Pw 6s'47	107½	107½	107½
54 Texas Corp 5s'44	102¼	102	102¼
23 Tex&Pac gen5sB'77	103½	103¼	103¼
10 do gen&ref 5sC'79	103½	103¼	103½
6 Third Ave rfg4s'60	51	50⅝	50⅝
12 do adj 5s '60	30	29½	29½
5 TorontoH&B 1st4s'64	93⅝	93⅝	93⅝
4 TranO 1st6½s'38ww	109⅝	109½	109⅝
2 do 1st 6½s'38 x w	100¼	100¼	100¼
15 UnElLt&Pw 5s'32	101⅝	101⅝	101⅝
1 do 5s '33	102¼	102¼	102¼
20 Un Pac 4½s '67	102	101⅝	102
16 do 1st 4s '47	99	99	99
1 do 1st 4s reg	97⅝	97⅝	97⅝
2 do rfg 4s 2008	97	96⅝	96⅝
14 do 4s '68	93½	93	93½
1 United Bisc 6s'42	104	104	104
14 Uni Drug Del 5s'53	101	100⅝	101
53 U S Rubber 5s'47	76¼	74	74
1 Uni P & R deb 6s'36	61	61	61
4 Utah Lt & Tr 5s '44	99	99	99
9 Utah P & Lt 5s'44	102¼	102¼	102¼
8 Util P & Lt 5½s'47	91⅝	90½	91⅝
5 do deb 5s '59 w w	84⅝	84⅝	84⅝
2 VeraCruz&P 4½s'34	9¼	9	9
2 Vertientes Sug 7s'42	40	40	40
2 Va Ry 5s '62	108⅝	108⅝	108⅝
3 Va Ry & Pow 5s '34	102⅝	102⅝	102⅝
10 Wabash 2d 5s '39	102½	102½	102½
6 do 5s B '76	100¼	100	100
17 do 5s D '80	101	100	101
15 do 5½s '75	103¼	103¼	103¼
20 do 4½s C '78	93¼	92¼	92½
23 WarBrsP cv deb6s'39	80½	80	80
16 Warner Quin 6s'39	76⅝	76	76
1 W Pa Pw 5½s '53	106½	106½	106½
3 do 5s A '46	105¼	105¼	105¼
1 do 5s E '63	106½	106½	106½
25 do 5s G '56	105⅝	105⅝	105⅝
7 West Shore 4s 2361	94¼	94¼	94¼
1 do reg 4s 2361	92⅝	92⅝	92⅝
9 Western Elec 5s '44	104⅝	104⅝	104⅝
48 Western Md 4s'52	87⅝	87	87¼
7 do 5½s '77	102	102	102
3 Western Pac 5s '46	99⅝	99	99
1 Western Un 6½s '36	109½	109½	109½
7 do gold 5s '60	105	104⅝	104⅝
1 Whlg & Lk E 4½s'66	97	97	97
10 Whlg Stl 5½s '48	104	103⅝	103⅝
11 do 1st ref 4½s '53	93⅝	93	93½
2 Wilkesb&E 1st5s'42	58	58	58
9 Willys-Ovrld 6½s'33	101½	101	101
25 YngstwnS&T 5s'78	104½	104½	104½
FOREIGN.			
15 AbitiP&Pap 5s'53	81⅝	81⅝	81⅝
18 Akershus sf 5s'63	96⅝	95⅝	96½
4 Antioquia 7s A '45	70	70	70
1 do 7s B '45	65	65	65
4 do 7s D '45	69⅝	69⅝	69⅝
3 do 7s 2d ser '57	67	67	67
6 Antwerp sf 5s'58	100¼	100¼	100¼
6 ArgentineGov 6sA'57	94⅝	94⅜	94½
6 do 6s B '58	94	94	94
4 do s f 6s '59 June	94⅝	94	94⅝
16 do s f 6s '59 Oct	94⅝	94	94
12 do s f 6s '60 May	94½	94	94
22 do s f 6s '60 Sept	95	94⅝	95
17 do s f 6s '60 Oct	95	95	95
20 do s f 6s '61 Feb	94	93⅝	93⅝
18 do s f 6s '61 May	94⅝	93⅝	93⅝
5 do 5½s '62	89⅝	89½	89⅝
5 do 5s '45	90	89⅝	90
12 Australia 5s '55	82⅝	82	82½
9 do 5s '57	83⅝	82	83⅝
43 do 4½s '56	76⅝	75¼	76⅝
11 Austrian Gov 7s '43	105	104½	104½
66 do s f 7s '57	92¼	92	92
1 Batavian Pet 4½s'42	95½	95½	95½
5 Bavaria 6½s '45	85½	85½	85½
12 Belgium 8s '41	108⅝	108⅝	108⅝
24 do 7s '55	113½	113⅛	113½
37 do 7s '56	109⅝	108⅝	109⅝
11 do 6½s '49	109⅝	109½	109⅝
16 do 6s '55	103⅞	103⅝	103⅝
6 Bergen 6s '49	101⅛	101⅛	101⅛
1 do 5s '49 w i	97½	97½	97½
2 Berlin 6½s '50	85½	85¼	85½
5 do 6s '58	81	80½	80½
21 Berlin Elec 6½s '51	82	81¼	82
3 do 6½s '59	79⅝	79⅝	79⅝
5 do 6s '55	75	74⅝	75
7 BerlinElevRy 6½s'56	79	78	78
10 Bogota 8s '45	92½	92	92
27 Bolivia Rep 8s '47	80	79½	80
3 do 7s '58	61	59⅝	59⅝
22 do 7s '69	59⅝	58	59
12 Bordeaux City 6s'34	105¼	105	105⅛
89 Brazil 8s '41	89⅝	86	87
5 do 7½s '52	99⅝	97⅝	97⅝
44 do 6½s '26-'57	70⅝	68⅝	68⅝
15 do 6½s '27-'57	70	70	70
18 do Cent Ry 7s'52	76	75	75
3 Breda Er 7s'54ww	76	75	76
3 Bremen 7s '35	99½	99½	99½

No. thous.	High.	Low.	Close.
3 Brisbane 5s '57	77	77	77
5 do 5s '58	77	77	77
7 Budapest 6s '62	70½	70	70
3 BuenosAires 6½sB'55	96⅝	96½	96½
41 Bue Aires Pr 6s'61	79½	78	78
1 Bulgaria 7s '67	69⅞	69⅞	69⅞
6 do s f 7½s '68	78⅝	76	76
2 Caldas 7½s '46	74	70¼	70¼
7 Canada 5s '31	101¼	100⅞	101¼
18 do 5s '52	106¼	105⅝	105⅝
31 do 4½s '36	101⅝	101¼	101½
3 Chile 7s '42	98⅝	98¼	98¼
11 do s f 6s '60	83¼	83¼	83¼
32 do s f 6s Jan '61	84¼	83½	83⅞
28 do s f 6s Feb '61	83⅝	82½	82½
4 do s f 6s Sept '61	84	83⅝	83⅝
29 do s f 6s May '63	83⅝	83	83
2 Chile Mtg Bk 6⅜s'61	96½	96½	96½
10 do 6½s '57	92½	92½	92½
1 do 6s '61	85⅝	85	85
7 do 6s '62	85	84	85
5 ChilConMun 7sA'60	88	85¼	88
3 Chinese 5s HuKu '51	29	28¾	29
8 Colum Rep 6sJan'61	68⅝	67	67
14 do 6s Oct '28-'61	66⅝	64	64
5 Col Ag Mt Bk 6s '47	62	60	60
6 Col Mtg Bk 7s '46	76⅝	76½	76½
2 do 6½s '47	70⅝	70⅝	70⅝
8 Cologne 6½s '50	85½	85	85
17 ConsldAg sf6½s'A'58	75⅝	75	75
7 Copenhagen 5s '52	99⅝	98⅝	99¼
14 do 4½s '53	94¼	94	94¼
2 Cordoba City 7s'57	78	78	78
8 do 7s '37	89	89	89
6 Costa Rica 7s '51	82	81	81
11 Cuba 5½s '53	100	100	100
2 do 4½s '49	93	93	93
29 do Pub Wks 5½s'45	89⅝	88½	88⅝
6 Cundinamar sf6½s'59	64	62⅝	62⅝
2 Danish Mu 8s A '46	108⅝	108⅝	108⅝
5 do 8s B '46	108⅝	108⅝	108⅝
30 Denmark 6s '42	105½	105¼	105¼
4 do 5½s '55	101⅝	101	101⅝
20 do 4½s '62	94½	94¼	94¼
18 Deutsche Bk 6s '32	99	99	99
2 Dom Rep 5½s '42	94½	94½	94½
4 do 5½s 1st ser '40	91⅝	91⅝	91⅝
8 do 5½s 2d series '40	91⅝	91⅝	91⅝
10 Dresden 7s '45	96	95	95
19 Duke Pr Pw 6s '66	105⅝	105⅝	105⅝
27 Dutch E Ind 6s '47	102½	102½	102½
16 do 6s '62	102⅝	102⅝	102⅝
10 do 5½s '53 March	102½	102½	102½
19 El Pw Ger 6½s '50	85	84	84
12 El Salvador 8s '48	110	109½	110
2 Est R R 7s '54	105¼	105¼	105¼
3 Estonia 7s '67	73	73	73
6 Fiat deb 7s '46 ex w	86	86	86
8 Finland ext 6½s '56	95	94	95
2 do 7s '50	96¼	96¼	96¼
1 do 5½s '58	82	81⅝	81⅝
5 Finnish 6½s A '54	94	94	94
18 Framn I D 7½s '42	108⅞	107¼	107¼
5 Frankfort 6½s '53	85	85	85
9 Fr Nat MSS 7s '49	103⅝	103½	103½
32 French Rep 7½s '41	125⅝	125⅝	125⅝
20 do 7s '49	120½	120½	120⅝
11 Gelskchn Min 6s '34	92	91½	91¼
7 Ger C Ag Bk 7s '50	86	85	85½
11 do 6s '60 July	74¼	73½	74¼
35 do 6s '60 Oct	74	73½	74
25 do 6s '38	87⅝	85	86
107 Ger Ext Ln 7s '49	103¼	102⅝	103
147 do Intl 5½s '65	80⅝	79⅝	79⅝
16 Ger Gen El 7s '45	102¼	102	102
4 do 6½s '40 ex war	96¼	94¼	94¼
8 do 6s '48	93⅝	92	92½
1 G Hope Ir & St 7s'45	92	92	92
11 Graz 8s '54	97⅝	97	97
13 GtCns ElPJap 7s'44	100	99½	99½
9 do 6½s '50	94½	93⅝	93⅝
10 Greek Govt 6s '68	85½	84	84
1 Hansa Stshp 6s'39ww	80	80	80
15 Helsingfors 6½s '60	90	90	90
10 Hungary 7½s '44	100	99⅞	100
1 Hungarn Min 7s '46	78	78	78
1 Ilseder Steel 6s '48	83¼	83¼	83¼
1 ItCr const 7s serB'47	93⅝	93⅝	93⅝
7 Ital Pub Ut 7s '52	91	90½	90½
66 Italy 7s '51	96½	96	96
39 Jap Govt 6½s '54	105½	105	105
11 do 5½s '65	93⅝	93⅝	93¼
4 do 2d 4s '31	97⅝	97⅝	97⅝
17 Jugosl M Bk 7s '57	82¼	81	81¼
4 Karstadt Rud 6s '43	67	66	66
13 Krgr & Toll 5s'59 ww	97	96⅝	96⅝
10 Leipzig 7s '47	95¼	95	95
1 Lbd El 1 mg7s'52ww	88⅝	88⅝	88⅝
5 L Aust Prv 7½s '50	96½	96½	96½
15 L Aust H E 6½s '44	83	83	83
9 Lyons City 6s '34	105⅝	105⅛	105⅝
13 Marseilles 6s '34	105¼	105¼	105¼
3 Mexico 5s '45 asst	21¼	21¼	21¼
1 Miag M Mch 7s'56ww	88⅝	88⅝	88⅝
5 do 7s '56 ex war	78	78	78
14 Milan 6½s '52	84⅝	83⅝	83⅝
2 M Geraes s f 6½s'58	64	64	64
13 do 6½s A '59	64	60	60
1 Mtctinl M 7s'37 ex w	98⅝	98¼	98¼
12 Montevideo 7s '52	93	92	92
1 New S Wales 5s '57	82	82	82
21 do 5s '58	84	81½	82
10 Ndschr Lloyd 6s '47	85	84½	84½
16 Nord Ry 6½s '50	106¼	105⅝	106¼
13 Norway Kgm 6s '43	104¼	104⅝	104⅝
6 do 6s '44	104⅝	104⅝	104⅝
13 do 6s '52	103	102⅝	102⅝

No. thous.	High.	Low.	Close.
13 do 5½s '65	102⅛	102	102
15 do 5s '63	100	99⅝	99⅝
3 Nwy Mun Bk 5s '67	99½	99½	99½
14 Nwgn Hy El 5½s '57	94⅝	94⅝	94⅝
1 Nuremburg 6s '52	77	77	77
22 Oriti Dev Ltd 6s '53	98⅝	98⅝	98⅝
15 do deb 5½s '58	92⅝	92⅝	92⅝
3 Oslo 6s '55	103	103	103
2 Pan Rep 5s '63	95	95	95
2 Paris Ly & M 7s '58	105⅝	105½	105⅝
34 do 6s '58	104	103⅝	104
5 Paris Orl Ry 5½s'68	103	102½	103
1 Paulista Ry 7s '42	100⅝	100⅝	100⅝
3 Peru 7s '59	77	77	77
45 do 6s '60	58	55	55
1 do s f 6s 2d '61	57½	57½	57½
4 Poland 8s '50	86¼	86¼	86¼
42 do 7s '47	82⅝	81½	82⅝
5 do 6s '40	67½	67	67
1 Prague Gtr 7½s '52	104⅝	104⅝	104⅝
2 Qnsland St 7s '41	103	103	103
8 do 6s '47	95½	95	95
2 Rh Main Dan 7s'50	99	99	99
3 Rh Wphla ElP 7s'50	97	97	97
12 do 6s '52	83	82	83
1 do 6s '53 w war	83⅞	83⅞	83⅞
16 do 6s '55 w war	83	82	83
1 Rio Gr Do Sul 8s '46	82⅝	82⅝	82⅝
20 do 7s '66	70½	68	68
5 do s f 6s '68	58	55⅛	55⅛
102 Rio de Jan 8s '46	96½	95½	95½
38 do 6½s '53	62	60	60
17 Rome 6½s '52	84¼	83⅝	83⅝
13 Rumania 7s '59	80½	75¼	75¼
14 Roy Dutch 4s '45ww	90⅝	90⅝	90⅝
5 Ruhr 6s '53	74½	74¼	74½
10 S Fe ARG 7s '42	90	89⅝	90
9 Saarbruecken 6s '53	89⅝	87½	89½
45 Sao P City 8s '52	99⅝	95½	95½
5 do 6½s '57	60	59⅝	60
22 Sao P State 8s '50	80	78	78
87 do 7s '40	87½	85	85
8 do 6s '68	58	49⅝	50
17 Sax Pb Wks 7s '45	88⅝	85¼	85⅝
14 do gen & rfg 6½s '51	80	79	79
5 Sax St Mt Ind sf7s'45	88	88	88
2 do s f 6½s '46	80	80	80
30 Seine France 7s '42	108¼	108	108
29 Sbs Crts & Slv 8s '62	93	92	92½
32 do 7s ser B '62	83	82⅝	83
44 Smns&Hske 6½s '51	99⅝	98⅝	99½
3 Silesia Prov 7s '58	64	63½	63½
1 SlsnLdnrsBk 1 6s '47	72½	72½	72½
2 Soissons City 6s '36	105¼	105	105
18 Swed Kgm 5½s '54	106⅛	106	106
11 Swiss Conf 8s '40	106⅝	106	106
51 Swiss Gvt 5½s '46	105	104⅝	104⅝
10 Toho El Pw 7s '55	99⅝	99⅝	99⅝
5 do 6s '32	100	100	100
74 Tokio City 5s '52	81½	81½	81½
17 do 5½s '61	93	92½	93
63 Tokio El Lgt 6s '53	89¼	88⅝	89¼
2 Tolima 7s '47	65¼	65¼	65¼
12 Trondhjem 5½s '57	99	98½	99
5 Tyrol Hy El 7s '52	92	92	92
2 Uligawa El P 7s'45	100¼	100¼	100¼
56 UKgmGB&I 5½s '37	105⅝	105⅝	105⅝
22 USSCophgn 6s '37	101	101	101
21 Uni Stl W 6½s A'51	81	81	81
13 do 6½s A '47	81½	81¼	81½
2 Untlbe P&Pap 6s'53	77⅛	77⅛	77⅛
4 Upp Aust Pr 6½s '57	90¼	90¼	90¼
12 Uruguay 8s '46	100	99	99
33 do 6s '60	91⅝	90¼	90¼
10 do pub wks 6s '64	90½	90½	90½
13 Vienna s f 6s '52	86	86	86
3 Warsaw 7s '58	69½	69	69
1 WhplaUnElPw 6s '53	74⅝	74⅝	74⅝
10 Yokohama 6s '61	98½	98	98

INVESTMENT TRUSTS

	Bid.	Ask.		Bid.	Ask.
Am ITS	6½	7	Rel In p.	35	37
Am RTS	10	....	Rep T S.	10⅝	11⅝
Bscp Iv C	17¼	18½	Sel A S.	6⅜	6⅞
Bas In S.	7¼	8	Do I S.	8⅛	8⅝
Cor Tr S.	6⅜	7½	Sp Tr F.	30	32
Dv TSA	20⅝	21¼	S-CATS A	8½	9
Do B	17	17⅝	Do B	8	8½
Do C	7	7½	Tr SOS A	8	....
First In T	12	14	Do B	8⅝	8½
Fix T S A	17⅝	....	USELPS A	35	37
Do B	15½	....	Do B	9¼	9⅝
Fix Oil S.	7¼	8	US S A 2	9⅛	10⅛
In T S A	....	16⅝	Do C 3.	15⅝	17⅝
Do B	....	14⅛	Do E	14½	16
Ld Ind S.	9⅝	10⅝	Do H	9	10
Maj Cor S	6½	7⅛	Do Y	7⅞	8⅝
Nat W B.	8	8½	Fst Cs Sh	7⅞	8¼
Pw & R S	11½	12½	Sec Cs S	7⅝	8¼
Pr C S.	....	27			

MARMON SHIPMENTS.

The Marmon Motor Car company completed an outstanding record in September by shipping more cars to its distributors and dealers in the United States and Canada than were shipped in September, 1929. Domestic shipments of Marmon cars were 19 per cent greater than the combined total for July and August of this year.

ARRIVAL OF BUYERS

Buyers may register in this column by telephoning Superior 0100, by mailing in advance notice, or by filling out blanks at their disposal in The Tribune Public Service office, 1 South Dearborn street.

BOSTON, Mass.—Wm. Filene's Sons; Mr. Willis, lamps, shades, drugs, blankets, furniture, pictures, electric appliances, utensils; 1538 Merchandise mart [Associated Merchandising corporation].

BURLINGTON, Ia.—John Boesch company; R. E. Churchill, ready to wear; 318 West Adams street [Sherman Bros. company].

CANTON, Ill.—Scripps-McCartney; R. McCartney, womens' apparel; 222 West Adams street [Barden-Allen, Inc.].

CEDAR RAPIDS, Ia.—Killian company; E. W. Funkey, jewelry, leather goods; 318 West Adams street [Sherman Bros. company].

IOWA CITY, Ia.—Strub's; C. E. Maher, women's apparel; 222 West Adams street [Barden-Allen, Inc.].

KEWANEE, Ill.—Kewanee Dry Goods company; B. H. Rhodes, women's apparel; 222 West Adams street [Barden-Allen, Inc.].

MASON CITY, Ia.—Taylor-Ryan Furniture company; H. P. Tyler, furniture; Hotel Sherman.

MILWAUKEE, Wis.—Boston store; Mr. Clouse, hosiery, underwear; Mr. Bland, merchandise manager; Mr. Schmitz, men's furnishings; 318 West Adams street [Sherman Bros company].

MUSCATINE, Ia.—Batterson's; F. L. Ferguson, women's apparel; 222 West Adams street [Barden-Allen, Inc.].

SEATTLE, Wash.—MacDougall-Southwick company; Miss May Brennan, furniture; Ella Palkingham, lamps; Palmer house.

WATERTOWN, Wis.—Schempf Bros.; Miss C. DeGraut, women's apparel; 222 West Adams street [Barden-Allen, Inc.].

Chicago Market associates yesterday registered the following buyers:

AURORA, Ill.—Weil's, Mrs. Duncan; dresses.

BLOOMINGTON, Ill.—Famous Dress shop; Mrs. Scott, lingerie, handbags, knitted suits, sportswear.

DANVILLE, Ill.—Norton's; Miss Norton, coats.

PONTIAC, Ill.—Abbie Louise Legg; Mrs. Legg, display fixtures.

ROCKFORD, Ill.—Guest house; Mrs. Carter, coats and dresses.

ROCKFORD, Ill.—Stevens' Apparel shop; J. M. Ideman, sportswear.

WAUKEGAN, Ill.—Kernz; Mrs. Pollard, coats.

FORT WAYNE, Ind.—Wolf and Dessauer; Mr. Jacobs, coats.

HUNTINGTON, Ind.—Metzger Hat shop; Miss Metzger, house dresses.

MARION, Ind.—Blumenthal's & Co.; E. P. Fox, dresses.

KALAMAZOO, Mich.—Gilmore, Inc.; Miss Mattie Goerly, dresses and coats.

DULUTH, Minn.—Arcade Garment shop; Miss Mildred Kline, dresses.

SHEBOYGAN, Wis.—H. C. Prange company; Miss E. Kohl, dresses and coats.

NEW YORK PRODUCE EXCHANGE STOCKS

Furnished by James E. Bennett & Co.

	Sales.	High.	Low.	Close.
Alco Tool A	100	18⅝	18⅝	18⅝
Am Eagle n w i	100	7	7	7
Appa Gas war	600	2	2	2
AG&E '36 rt ext	500	⅞	⅞	⅞
Claude Neon	200	6¾	6	6
Col Baking	100	1¼	1¼	1¼
Det & Can Tun	200	6½	6½	6½
Exide Sec	200	16⅝	16⅝	16⅝
First M B A pf	100	10⅝	10⅝	10⅝
Int Hydro El pf	200	51	51	51
Mint Rust	200	1	1	1
Kinner	200	⅝	⅝	⅝
Jenkins	300	3⅞	3⅞	3⅞
McFadden	100	18⅝	18⅝	18⅝
Majestic House	300	14	13	13
Maxweld	100	7½	7½	7½
Mfgrs Tr	200	79	78	78
Pet Conv	200	8⅝	8⅝	8⅝
P U H n p w i	200	37⅝	37⅝	37⅝
Seabd Util war	1,000	⅝	⅝	⅝
Sherritt	500	1.30	1.30	1.30
Trent	1,500	1⅝	1⅝	1⅝
Sylvestre	500	2⅝	2	2
Util Hydro w w	100	7⅝	7⅝	7⅝
Do war	200	⅝	⅝	⅝

Total sales, 8,717 shares.

RUBBER.

NEW YORK, Oct. 6.—(AP)—RUBBER—Futures closed quiet; December, 7.60c; March, 8.00c; May, 8.20c. New contracts—December, 7.83c; March, 8.10c; May, 8.30c. Spot smoked ribbed, 7⅝c.

Offer of Exchange

To the holders of

Electric Public Utilities Company

Three Year Five Per Cent. Gold Notes, due May 1, 1931

Empire Public Service Corporation, the owner of all outstanding common stock of Electric Public Utilities Company, has made arrangements whereby holders of Three Year Five Per Cent. Gold Notes of said Electric Public Utilities Company, due May 1, 1931, may exchange such Notes for

(1) an equal principal amount of 20-Year 6% Gold Debentures, Series due 1950, of Empire Public Service Corporation, having attached thereto Option Warrants for the purchase of Common Stock of Empire Corporation, *and*

(2) an amount in cash equal to $80 for each $1,000 principal amount of such Notes and $40 for each $500 principal amount of such Notes so surrendered, with a cash adjustment for accrued interest on said Notes and Debentures so exchanged as of the date of the receipt of such Notes by the below mentioned Depositary.

This offer can only be accepted by forwarding your Three Year Five Per Cent. Gold Notes, with the November 1, 1930 and May 1, 1931 coupons attached thereto, accompanied by the form of acceptance hereinafter referred to, to the Philadelphia National Bank, 421 Chestnut Street, Philadelphia, Pa., Depositary. Copies of the form of acceptance, together with more complete details of the exchange offer, can be obtained from Empire Public Service Corporation, 1600 Arch Street, Philadelphia, Pa.

The Company reserves the right to terminate this offer at any time.

Empire Public Service Corporation
FLOYD W. WOODCOCK, President

Dated October 7, 1930.

Real Diversification

NATION-WIDE SECURITIES COMPANY, a semi-fixed, unit-type investment trust, offers intelligent diversification in *every* major branch of American industry and finance. Recognized values are combined with the admitted opportunities offered by forward-looking industries which are believed to be among the "blue-chips" of the future,—the essence of *real* diversification.

NATION-WIDE SECURITIES COMPANY Trust Certificates, Series B, are an investment *FIXED* to the extent that no investment can ever be made outside the original trust unit except in the event of consolidation, merger, etc. At the same time, it is one that is *FLEXIBLE* to the extent that should a stock develop an intrinsic weakness it can be eliminated with sufficient promptness. Reinvestment, however, can be made only throughout the original trust unit.

Pro rata income from this group of stocks is payable *quarterly* by check.

Current prices and complete information concerning the portfolio of stocks underlying these shares will be furnished immediately upon request.

BROKAW
AND COMPANY
105 South La Salle Street
Chicago

They *Do* Care

Stockholders may not care whether plant is carried on the books at cost or present value. But they will care if plant expenditures are charged to expense when they should be capitalized, or vice versa, if depreciation is taken at 8% when it should be 5. American Appraisal Service provides the facts about property, makes possible accurate earning statements.

THE AMERICAN APPRAISAL COMPANY
Chicago · 38 South Dearborn Street
AN INTERNATIONAL ORGANIZATION

BORROWERS

An Investment Securities House with a clean record, no liabilities and a promising future, offers opportunities to a substantial borrower interested in establishing direct distribution for his securities.
Address K E 328, Tribune

Looking Ahead

Confidence of ... protection of p... terest safeguar... tent executive... and sound corp... is a tangible i... company would... its books as an...

Woods Brothe... has that confide... the company ... and pay its ... dends. In 1929 ... requirements w... times.

6% Converti... Stock offered at... Common Stock... price $19 per sh...

Interested inves... quire of

Woods, Faul...
Board of Trade ...
CHICAGO

MUNICIP...

$100,000 Hudson County, N... *May 15, 195...* Prices to yield...

$60,000 Milwaukee Co., W... *September 2, 1...* Price to yield...

$25,000 State of Tennes... *January 1, 1...* Price to yield...

$200,000 State of Arka... *4¾s—July 1, 1...* *5s—Sept. 1, 19...* Prices to yield 4...

STONE & WE... AND BLODGE... INCORPORATE... First Nat'l Bank Bldg... *Telephone Rando...*

Our Octo... Investment ...

summarizes the curr... Market, lists all ... issues of Called Bo... includes recommend... Municipal, Utility an... trial Bonds as well as ... and Common Stocks ... tive yields.

A copy will be sent upo...

HORNBLO... & WEEK... Established 188... *39 South La Salle ...* CHICAGO ... Telephone Franklin ...

Members of the Ne... Boston, Chicago, Clevela... burgh and Detroit Stock ... and the New York Curb ...

Southern Natur... Corporatio...

1st Mortgage 6s, D... (With Common Stock Purcha...)

Price at the Market, ... about 7%

Traded New York C...

Southern Natural Gas C... owns and operates one of ... natural gas pipe line sys... United States, embracing ... 1,600 miles of line. Citie... clude Birmingham, Mobile ... gomery, Alabama; Atlanta ... Georgia; and Vicksburg, ... and Jackson, Mississippi.

G.L. OHRSTRO... INCORPORATED ... Board of Trade Building ... Telephone Harrison 91... Offices in principal citi...

NOTICE OF REDEM... GREAT WESTERN POW... PANY OF CALIFORNIA ... 6% FIRST AND REFU... MORTGAGE SINKING ... GOLD BONDS

NOTICE IS HEREBY G... the GREAT WESTERN ... COMPANY OF CALIFO... California corporation, will ... December 1, 1930, all of its ... Series "A" 6% First and ... Mortgage Sinking Fund G... dated March 1, 1919, in acco... the provisions of the First a... ing Mortgage dated March ... which their payment is secure... upon presentation and surren... bonds, together with all their ... interest coupons, at the off... company, 245 Market Street, ... cisco, California, or at the ... Bankers Trust Company, 16 W... New York City, on or after s... the date, the par value of ... and the interest accrued ther... cember 1, 1930, plus a premi... upon their par value, will be ... holders thereof. Registered bo... be accompanied by duly execu... ments or transfer powers. In... cease to accrue on said bonds ... specified for their redemption.

By order of the board of di...

D. H. FO... Secretary of the ... GREAT WESTERN POW... PANY OF CALIFOR...

Looking Ahead

Confidence of the investor in protection of principal and interest safeguarded by competent executive management and sound corporate structure is a tangible item that every company would like to list on its books as an asset.

Woods Brothers Corporation has that confidence. Never has the company failed to meet and pay its preferred dividends. In 1929 such dividend requirements were earned 2.06 times.

6% Convertible Preferred Stock offered at $95 per share. Common Stock, approximate price $19 per share.

Interested investors please inquire of

Woods, Faulkner & Co.
Board of Trade Building
CHICAGO

MUNICIPALS

$100,000
Hudson County, N. J., 4½s
May 15, 1950-55
Prices to yield 4.00%

$60,000
Milwaukee Co., Wis., 4½s
September 2, 1949-50
Price to yield 3.95%

$25,000
State of Tennessee 4½s
January 1, 1939
Price to yield 4.00%

$200,000
State of Arkansas
4½s—July 1, 1961-64
5s—Sept. 1, 1954-63
Prices to yield 4.30-4.35%

STONE & WEBSTER
AND
BLODGET
INCORPORATED
First Nat'l Bank Bldg., Chicago
Telephone Randolph 2700

Our October Investment Folder

summarizes the current Bond Market, lists all important issues of Called Bonds, and includes recommendations of Municipal, Utility and Industrial Bonds as well as Preferred and Common Stocks at attractive yields.

A copy will be sent upon request

HORNBLOWER & WEEKS
Established 1888
39 South La Salle Street
CHICAGO
Telephone Franklin 7200
NEW YORK — BOSTON
BOSTON — PROVIDENCE
CHICAGO — PORTLAND, ME.
CLEVELAND — PITTSBURGH
Members of the New York, Boston, Chicago, Cleveland, Pittsburgh and Detroit Stock Exchanges and the New York Curb Exchange.

Company
…e May 1, 1931
…owner of all out…
…Utilities Company, …Three Year 6% Five …lic Utilities Com…
…Notes for …
…20-Year 6% Gold …of Empire Public …attached thereto …chase of Common …and
…00 for each $1,000 …and $40 for each …Notes so surren…or accrued interest …o exchanged as of …otes by the below
…forwarding your …the November 1, …reto, accompanied …ferred to, to the …reet, Philadelphia, …ceptance, together …offer, can be ob…ration, 1600 Arch
…inate this offer at
…Corporation …ODCOCK, President

…ixtures.
…ll.—Guest house: Mrs. Carter, …ee.
…Ill.—Stevens' Apparel shops: …sportswear.
…Ill.—Kerns: Mrs. Pollock, …
…NE, Ind.—Wolf and Dessauer …ate.
…N, Ind.—Metzger Hat shop: …house dresses.
…d.—Blumenthal's & Co.: R. P. …
…, Mich.—Gilmore, Inc.: Mis…s dresses and coats.
…inn.—Arcade Garment shop: …aline dresses.
…Wis.—H. C. Prange com…Kohl dresses and coats.

RUBBER.

…Oct. 6.—(AP)—RUBBER—Fu…uiet; December, 17.60c; March, …20c. New contracts—Decem…ber, 8.10c; May, 8.30c. Spot …

…ures.
…ll.—Guest house: Mrs. Carter, …ee.
…Ill.—Stevens' Apparel shops: …sportswear.
…Ill.—Kerns: Mrs. Pollock, …
…NE, Ind.—Wolf and Dessauer …ate.
…N, Ind.—Metzger Hat shop: …house dresses.
…d.—Blumenthal's & Co.: R. P. …
…, Mich.—Gilmore, Inc.: Mis…s dresses and coats.
…inn.—Arcade Garment shop: …aline dresses.
…Wis.—H. C. Prange com…Kohl dresses and coats.

RUBBER.

…Oct. 6.—(AP)—RUBBER—Fu…uiet; December, 17.60c; March, …20c. New contracts—Decem…ber, 8.10c; May, 8.30c. Spot …

NOTICE OF REDEMPTION
GREAT WESTERN POWER COMPANY OF CALIFORNIA SERIES A 6% FIRST AND REFUNDING MORTGAGE SINKING FUND GOLD BONDS

NOTICE IS HEREBY GIVEN that the GREAT WESTERN POWER COMPANY OF CALIFORNIA, a California corporation, will redeem, on January 1, 1930, all of its outstanding Series "A" 6% First and Refunding Mortgage Sinking Fund Gold Bonds dated March 1, 1919, in accordance with the provisions of the First and Refunding Mortgage dated March 1, 1919, by which their payment is secured; and that upon presentation and surrender of said bonds, together with all their unmatured coupons, at the office of the company, 243 Market Street, San Francisco, California, or at the office of Bankers Trust Company, 16 Wall Street, New York City, on or after said redemption date, the par value of said bonds and the interest accrued thereon to December 1, 1930, plus a premium of 3% of their par value, will be paid to the holders thereof. Registered bonds should be accompanied by duly executed assignments or transfer powers. Interest will cease to accrue on said bonds at the date specified for their redemption.

By order of the board of directors.

D. H. FOOTE,
Secretary of the
GREAT WESTERN POWER COMPANY OF CALIFORNIA.

Southern Natural Gas Corporation
1st Mortgage 6s, Due 1944
(With Common Stock Purchase Privilege)
Price at the Market, to yield about 7%
Traded New York Curb

Southern Natural Gas Corporation owns and operates one of the largest natural gas pipe line systems in the United States, embracing more than 1,600 miles of line. Cities served include Birmingham, Mobile and Montgomery, Alabama; Atlanta and Macon, Georgia; and Vicksburg, Meridian and Jackson, Mississippi.

G.L. OHRSTROM & Co.
INCORPORATED
Board of Trade Building, Chicago
Telephone Harrison 9181
Offices in principal cities

Monday, Oct. 6, 1930.
Shares sold today..... 2,365,000
Year ago 4,256,000

NEW YORK STOCK TRANSACTIONS

Monday, Oct. 6, 1930.
Total sales 1930 to date.....845,308,330
Total sales 1929 to date.....881,963,360

[The figures in brackets after the name of stock are the present dividend rate.]

A

Prev. High	Prev. Low	1930 High	1930 Low	Div. rate. $=	Description,	Sales.	High.	Low.	Close.	Net chge.
42¼	16	...	14		Abitibi P & P	300	15	14¼	14¾	— 2
86½	60⅜	10.0	60		Do pfd [6]	500	60	60	60	— ¾
37⅝	21⅜	6.6	23		Adams Exp [1.60]	2,900	23¾	22½	23	— 1½
94	85¼	5.4	92⅝		Adams Exp pfd [5]	10	93¼	93¼	93¼	+ ¼
34⅜	29¾	4.7	33		Addressograph [1.50]	800	33	30½	33	+ 2¾
41¼	15⅝	...	18¼		Adv Rumely pfd	800	19	18½	18½	— ¼
156⅜	103¾	2.6	108		Ahumada Lead	200				
36	11	10.8	11		†Air Reduction [3]	6,400	110¼	107⅝	108¼	— 2¼
2¼	⅜	...	⅜		Airw El Ap [1.25]	1,200	11¼	11¼	11¼	— ⅜
4¼	4⅛	...	6		Ajax Rubber	200	⅞	⅞	⅞	
35¼	17⅜	...	17⅞		Alaska Juneau	200	⅝	⅝	⅝	
343	232	2.7	218		Alleg Corp	6,500	6¼	5⅞	6¼	
68	44	6.5	45¾		Allied Chem [6]	4,500	18¾	17⅞	18	— ⅝
42¾	22⅜	9.1	22		Allis Chalmers [3]	12,300	232	217¾	217¾	—18
31½	18	8.0	25		Alpha Pt Cem [2]	1,600	46¾	45¼	45½	— 1¾
10¾	2	...	3		Amerada [2]	100	22¼	22¼	22¼	
41¾	23	...	27		Am Agr Chem	4,600	25¼	24¼	25¼	+ ¾
97⅞	68	2.9	68		Do pfd	100	70	70	70	— 2
12	4	...	5		†Am Bk Note [2]	1,100	28¾	28¾	28¾	— ¼
55½	22¼	...	27		Am Beet Sugar	700	30	26	26¾	— 2
84⅝	41⅝	5.7	41		Am Bosch	200	4	4	4	
31⅞	8¾	...	13¾		Am Brk Sh [2.40]	1,000	28	28	28	
84	60½	9.5	74		Am Brown B El	1,800	14¼	14	14¼	
156½	108¾	3.4	117¾		Do pfd [7]	68,100	121	117¾	118	— 3½
150¾	140¾	4.7	150½		Am Can [4]	3,700	154¾	150¾	150¾	— 4¼
82¾	42	4.0	42⅛		Do pfd [7]	200	150¾	150¾	150¾	— ¾
150¾	140¾	4.7	150¼		Am Car & Fdy [6]	400	150¾	150¾	150¾	— ¼
69¾	30	6.3	46		Do pfd [7]	200	48	45	45¾	— ¾
51¼	36⅝	5.0	40¼		Am Chain [3]	200	150¾	150¾	150¾	— ¾
33	9¼	...	10¾		†Am Chicle [2]	100	48	48	48	— 2
30¾	11¾	8.3	11½		Am Comi Alcohol	800	41	40¾	40¾	— ¾
59¾	33⅜	...	34¼		Am Encaustic [1]	600	14¾	14½	14½	— ¼
101¾	53	...	34¼		Am Europ Sec	800	12	12	12	+ ¼
101	95	...	49¾		Am For Pow	800	35	33¾	34¼	— ¾
111⅛	104¼	6.7	105		Do 6% pfd [6]	55,600	54¼	49¼	49¼	— 6¼
33⅝	8¼	19.1	10		Do pfd [7]	60	99	98	99	— 1¼
69¾	54	5.5	54		Am Hawa S S [2]	200	105	105	105	— 1
41⅞	30¼	10.0	30¼		Am Home P [4.20]	300	55½	55	55	— ¾
55⅝	28¾	6.5	29¼		Am Ice [3]	100	30¼	30¼	30¼	— ¼
105	36¼	11.1	35½		†Am Inter [2]	300	30¼	30¼	30¼	— ¼
118¼	89¾	7.9	88½		Am Loco [4]	9,000	30¼	29¾	29¾	— 1¼
48	35¼	3.7	36¼		Do pfd [7]	1,000	36	36	36	— ¼
14¼	6	...	5½		Am M & F [1.40]	100	89¼	89¼	89¼	— ¼
51½	21¾	...	6		Am Mch & Metals	2,600	38½	36¾	36¾	— 2¼
95	65	10.0	70		Am Metals [1.50]	1,500	6	6	6	
50¼	48½	6.0	50		Am Nat G pfd [7]	20	69½	69½	69½	+ 1½
119⅝	70	1.4	70⅜		Am News [3]	50	50	50	50	— ¼
107	90	5.7	106½		†Am P & L	300	72¼	71	72¼	— 2¼
89½	80	5.6	88⅝		Do 6% pfd [6]	300	106⅜	105¾	106⅜	+ ¼
32⅜	20	6.8	21¾		Do 5% pfd stp[5]	100	88¾	88¾	88¾	— ¼
30	13	...	14⅛		Am Rad&StS [1.50]	7,200	22½	21¾	21¾	— ¾
100⅜	45	...	14⅜		Am Republic	800	14½	14	14	
67¾	52⅜	8.1	61½		Am Roll M [2]	2,800	43¼	41¼	41¼	— 2
3¾	1⅜	...	1¾		Am Safe Raz [5]	300	2¼	2	2	
79½	51	7.1	55½		Am Ship & Comm	300	1⅜	1⅜	1⅜	
103⅝	100⅜	5.9	101¼		Am Smelting [4]	2,400	56	55¼	55½	— ¼
43⅝	38	7.5	40		Do 6% pfd [6]	200	101¼	101¼	101¼	— ¼
22½	5¼	...	5¼		Am Snuff [3]	100	40	40	40	
116	110¼	6.3	111		Am Solv & Ch	200	5¼	5¼	5¼	
85¾	42	4.8	41¾		Am St Fdy pfd [7]	10	112¾	112¾	112¾	— ¼
40	11.6	42½	43		Am Sugar [5]	400	42	41¾	41¾	— ¾
27½	16	25.0	18		Am Sumatra Tob	200	18	18	18	
274¾	200¼	4.5	200%		Am Tel & Cble [5]	20	19¼	19¼	19¼	— ¾
127	114	4.3	115		Am Tel & Tel [9]	49,900	202¾	200¾	200¾	— 1¾
129	114	6.5	108¾		Am Tobacco [5]	1,200	116	115	115	— 3
130¾	116	4.6	128		Do pfd [6]	100	129	129	129	+ ¼
114¾	106	6.5	108¾		Do B [5]	7,600	110¾	116¾	117	— 2¾
124¾	78¼	1.1	86¾		Am Type Fd pf [7]	200	108¾	108	108	
107¾	99½	5.6	106		†Am WtrWks [1]	25,800	86¾	86¼	86¼	— ¾
17¾	6½	...	7		Do 1st pfd [6]	200	108¾	108¾	108¾	— ⅝
71¾	50	1.0	50		Do pfd [6]	500	7	7	7	
81½	34½	6.7	37		Anaconda [2.50]	500	51¼	50	50	— 2½
53¾	20	4.3	21		Ana Wire&Cable [1]	7,500	37	37	37	
51¾	34¼	6.8	34		Andrexstorpk [2.40]	200	23¾	23¾	23¾	— ¾
28¾	18¼	10.3	19		Archer Dan [2]	400	35¾	34¾	34¾	— 1¼
4¾	2¾	...	4¼		Armour & Co A	1,000	19¼	19	19	
65	52	13.0	52		Do B	1,100	20	19¾	19¾	— ¼
25¾	17¼	9.3	75		Do pfd [7]	200	54¼	54¼	54¼	— ¼
100	71¾	8.1	88½		Armour Leather pfd [7]	100	75	75	75	— ¾
46¼	25	14.0	26¾		Art Loom pfd [7]	100	28¾	28¾	28¾	
50½	28	8.1	30½		Assoc Apparel [4]	600	29	27	27	— 1
242½	194	4.9	204		AssoDryGds [2.50]	700	30¾	30¼	30¼	— 1¾
108¾	102¾	4.6	107½		Atchison [10]	2,100	206	203¾	204¼	— 2¾
175½	108¾	5.5	126		Do pfd [5]	300	108¾	107¾	107¾	— 1¼
80¾	48⅞	8.3	48		†Atl Coast Line [7]	1,200	121¼	127	127	— 5¾
61½	50	9.3	54		Atl Gulf&W I [4]	500	48¼	48¼	48¼	— ¼
87¾	68	2.9	68		Do pfd [5]	100	54¼	54¼	54¼	— ¼
106	61	3.9	50¾		†Atl Refining [3]	3,600	53	52¾	52¾	— ¼
87	51	5.9	100½		Col Gas & El [3]	80,400	53¾	50¾	50¾	— 3¾
37⅝	12½	...	13¾		Atlas Powd pfd [6]	100	13¾	13¾	13¾	— ¼
263¾	91	4.3	94		††Atlas Stores [1]	1,500	25¾	24¾	25	— ¼
10¾	1⅜	...	2		††Auburn Auto [4]	4,400	96¼	94	94	— 2¼
91¾	37¼	4.4	65¼		Auto Sit Saf Ra [3]	200	2¾	2¾	2¾	
81½	43¼	...	4¼		Aviation Corp	3,200	4¾	4¾	4¾	— ¼

B

38	19¾	5.8	29¾		Baldwin Loc [1.75]	6,800	30¼	29¾	29¾	— 1¼
122⅜	78	7.8	90		Balt & Ohio [7]	5,400	91	89	90	— 4
84⅜	78¾	4.0	81½		Do pfd [4]	300	81¾	81¾	81¾	— ¼
84	63½	5.1	66		Bangor Ar [3.50]	100	68	68	68	
34	18¾	10.3	19		Barnsdall A [2]	1,600	19¾	19	19¼	— ¼
100¼	67¾	5.1	78¾		Beatrice Cream [4]	700	78	76	76¾	— ¾
70¼	49¾	5.9	51¼		Do pfd [7]	600	108¾	108	108¾	
67⅜	2½	...	3⅜		Beechnut Pkg [3]	200	52	51½	52	— 1½
57⅜	20	8.7	21¼		Belding Bros	200	3¾	3¾	3¾	+ ⅛
55¾	21¼	7.5	22		Bendix Aviation	3,200	25¾	24¼	24¼	— 1¾
110¼	75	7.5	76⅝		Best & Co [2]	1,100	101	100	100	— ¼
134	122¼	5.5	128¾		BethlehemSteel [6]	11,100	80¾	78¼	78¾	— 3¼
59½	33⅜	...	35		Do 7% pfd [7]	200	129	128¾	128¾	— 3¼
41¼	29¼	5.2	20		Blaw Knox [1.50]	400	28	28	28	— ¼
68	39¾	6.5	22½		BohnAlu&Br [1.50]	600	29	29	29	
90¾	80¼	4.2	71		Borden Co [3]	2,900	72¾	71	71	— 2¼
25¾	13½	...	15½		Borg Warner [3]	800	20¼	19¾	19¾	— ¼
25¾	21	10.5	19		Briggs Mfg	1,400	18¾	18	18¼	— ¼
22¼	7	2.3	10¾		Briggs&Stratton [2]	100	10¾	10¾	10¾	— ¼
55	40	12.7	45		Brockway M T	800	11¾	10¾	11¾	— ¼
78¾	53¾	5.6	70		Do pfd [7]	20	55	55	55	+1¼
98¾	84¼	6.5	93		Bklyn Man Tr [4]	3,800	71¾	69¾	69¾	— 3¼
178¼	116	4.3	115¾		Bklyn Un Gas [5]	1,400	119¾	116	116	— 4
30¾	13¼	...	13½		Bruns-Bal-Col	900	14	13½	13½	— ¼
33¾	5¾	...	8		Bruns Term	100	8¼	8¼	8¼	
31½	19¼	5.8	19		Bucyrus & Erie [1]	1,000	19¾	18¾	19	— 1
43	29¼	7.8	30		Do cv pfd [2.50]	200	31¼	31	31	— 1
14¾	8¼	11.1	8¾		Budd Wheels [1]	1,700	9¼	9	9	— ¼
74	20¼	...	24½		Bullard Co	800	25¼	24¾	24¾	— 1
55⅜	28¾	6.5	29¾		Bulova Watch [3]	300	30	28	27¾	— 2¼
105	36¼	11.1	35½		Burr Add Mch [1]	400	32¾	30¾	30¾	— 1¾
118¼	89¾	7.9	88½		Bush Term [2.50]	200	32¼	32¼	32¼	— ¼
48	35¼	3.7	36¼		Butte C & Z [0.50]	100	2	2	2	
29¾	12½	...	13¾		Butterick	200	14	14	14	
112¾	54	...	56	57	Byers A M Co	6,300	62¾	56½	56¼	— 4½

C

77⅛	55¼	6.9	57	59	Calif Pack [4]	100	58	58	58	
2¼	⅜	...	⅜	1	Callahan L & Zinc	200	⅜	⅜	⅜	
89⅝	45¼	...	42¾	43	Cal & Ariz	400	43	42¾	43	+ ¼
33⅜	10	...	10¾	10¾	Cal & Hecla	1,200	10⅝	10⅝	10⅝	
30	13	13.3	14¼	14¾	CampWyCanFdy [2]	500	15	14¾	14¾	— ⅜
70¾	55	6.9	55	57	Can Dry G Ale [5]	500	56	55	55	— 2
226¾	165¾	5.8	175	177	Can Pacific [10]	1,800	175	172	173¼	— 6½
52¾	40	...	43¾	43¾	Do new w i	11,200	44¼	43¾	43¾	— ¼
34¼	19¾	8.0	19¾	22	Cannon Mills [1.60]	100	19¾	19¾	19¾	
104¾	96	4.8	103¾	104¼	CaroCl&Oh stpd [5]	10	104¼	104¼	104¼	
136¾	112¼	4.6	126¾	127¾	Case J I [6]	17,800	131¾	126¾	126¾	— 5¼
79⅝	45	6.5	45	45½	Caterp'r Trac [3]	1,700	45¾	45	45	— 1
69	9	...	9¼	10	†Celotex	200	10	9¼	10	
30¾	20⅝	6.8	21	21¼	Cent Aguirre [1.50]	100	21¼	21¼	21¼	
215	200½	3.0	210¼	233	†Cent R R N J [8]	100	210¼	210¼	210¼	+ 5¼
63¾	37	10.2	36¾	38	Cerro de Pasco [6]	500	37¼	36¾	36¾	— ¼
67⅞	18¾	28.6	21¾	23	Checker Cab [4.20]	1,900	23¾	22	22	— 1¾
51¾	43¾	5.5	44¾	44¾	Ches & Ohio [1.50]	5,900	46¼	44¾	44¾	— 1¾
10	2⅝	...	2	2¼	Chicago & Alton	200	2¾	2¾	2¾	
1	½	...	1⅛	2	Do pfd	700	2	1¾	1¾	— ⅛
10¾	7	9.6	81	81¼	C & N W [5]	800	81¼	81¼	81¼	— ¾
17⅞	7⅛	...	7⅝	7¾	Chi Gt West	1,900	7¾	7¾	7¾	
52¾	26	...	27⅞	28¾	Do pfd	2,700	30¼	27¾	27¾	— 2¾
16	10	...	10¼	10¾	C M St P & P	2,900	10⅝	10¼	10¼	— ¼
46¼	15⅝	...	16	16½	Do pfd	1,500	18¾	16¼	16¼	— 1¾
37	9¾	...	13¾	13¾	Chi Pneu Tool	100	13	13	13	
125¼	87¾	8.1	84⅝	85	C R I & P [7]	2,200	87¾	84¼	84¼	— 4¾
104½	98	9.9	101¼	102¾	Do pfd B [6]	100	101	101	101	
67⅜	42¾	5.5	43¼	44¾	Childs Co [2.40]	100	43¼	43¼	43¼	
43	19⅜	15.0	20¾	20¾	Chrysler Mot [3]	4,300	21¼	20¼	20¼	— ¾
13¼	4¼	10.0	4⅝	5	City Stores [0.50]	500	5	5	5	
42	20	12.1	28	35	†City I & F [3.60]	100	28	28	28	— 2
49	38	9.5	38	38¾	††City I & F [3.60]	100	38	38	38	— ¼
191¾	133¾	3.4	176	177	Coca-Cola [6]	1,400	177	175¼	176¼	— 1¼
82¾	48¾	4.8	51¼	52	Do A [3]	300	51¾	51¾	51¾	— ¼
64¾	50	4.6	54½	55	Colg-Palm-P [2.50]	100	54¾	54½	54½	— 1¾
32⅝	13¾	...	15¼	15¾	Collins Aikman	300	15½	15	15	— 1
20¾	12¼	...	12¼	14	Col Beacon Oil	100	12¾	12¾	12¾	
77	32¾	5.6	36½	37	Colo Fuel [2]	1,800	39	36	37¼	— 2¾
95	63¾	4.6	65	70¾	Colo & Sou [3]	400	65¼	65¼	65¼	+ ¼
199	108	4.4	114	114¼	†Col Carbon [5]	1,500	116¼	114¾	114¾	— 3½
87	51	9.9	50¾	50¾	Col Gas & El [3]	80,400	53¾	50¾	50¾	— 3¾
37⅝	12¼	...	13⅜	13⅝	†Col Graph	7,300	13⅝	13¼	13½	— 1
40¾	21	8.7	23½	24¾	Comi Credit [2]	2,300	24	23¼	24	— 1
44¾	31¾	7.9	36½	37	Do 'A' [3]	300	38	37	37	— 1
95	76¼	7.0	93	94	Do 1st pfd [6.50]	60	94	94	94	
27¾	22	8.0	25	25½	Do pfd B [2]	30	25	25	25	
55	26½	5.3	30	31	††Comi I Tr [1.60]	500	30¾	29¾	30¾	+ 1½
23¾	4	...	5	6	Do war	100	5	5	5	— ⅛
87	80	7.1	82½	86	Do cv pfd [6]	2,300	84	83	83	— 1
6	6	...	4½	10	Do war stpd	100	6	6	6	
38	20¼	4.8	20¾	21	††Coml Solv [1]	24,400	21¼	20¾	21	— 1⅛

D

43⅜	15⅜	...	21	22	Davis Chem	1,200	22	21¼	21¼	— 1⅜
24½	20	...	22¾	22⅝	Deere Pref [1.40]	200	23	23	23	+ ⅛
153	110¼	5.4	110½	111	Del & Hud [9]	100	155¾	153½	153½	— 1¾
10	17	10.7	15	19	†D L & W [6]	200	111	111	111	
80	45	...	47	47⅜	†Denmh Sc [1.50]	100	15¾	15¾	15¾	
254½	130	3.8	208	220	D S & W pfd	300	48	48	48	— 1¼
10⅜	6⅜	12.5	8¼	8⅝	Dia Match [5]	100	209¾	209¾	209¾	— 1
30¾	16¼	7.5	16¼	16	†Dm Stores [1.20]	500	8¼	8¼	8¼	
87⅞	67	5.3	75¼	76⅝	Drug Inc [4]	900	16¾	15¾	16	— ¾
43½	10¾	9.1	11	11⅜	Drug Inc [4]	2,100	77¾	75¾	76	— 1¾
145¾	95¾	1.9	101¾	102	Dunhill Int [1]	100	11¾	11¾	11¾	— ¼
106	100	4.7	105	106⅛	Du Pont de D [4]	19,300	105	101¼	101½	— 4¼
					Duq Lt 1st pfd [5]	100	105½	105½	105½	

E

255⅛	178⅜	2.6	193½	194	††E R Mills [1.50]	100	11	11	11	
37¼	19	14.3	19⅜	19⅝	†Eastman Kod [5]	9,100	200½	193¼	193¼	— 6¼
114⅝	46	12.2	44¾	45	Eaton Axle [3]	500	20¼	20	20	— ⅜
9¾	3¼	...	3¼	3⅝	El Auto Lite [6]	6,100	43½	43	45	— 4
103	49¼	1.6	58¾	58½	Elec Boat	1,000	35	34	34¼	— ¾
112	105	6.3	109¼	109¾	Elec Pw & Li [1]	51,100	62½	57⅞	58⅝	— 3¾
102	97¾	5.9	100¼	101	Do pfd [7]	600	109½	109¼	109½	
79¾	58¾	9.7	58¾	59½	Do 6% pfd [6]	200	100¾	100¾	100¾	— 1¾
113	107½	6.3	111	116	El Stor Bat [5]	600	80¾	58¾	59½	— 1¾
53⅜	39¼	6.8	42¾	43¾	Endicott J pfd [7]	100	111	111	111	— 1
63⅜	35¼	...	36¾	42¾	Equit Bldg [3]	300	37½	36¼	36¾	— 1⅛
67⅞	52	7.7	51¾	53⅝	Erie	7,000	37½	36¼	36¾	— 1⅛
63¾	49½	8.0	49¾	52	Do 1st pfd [4]	200	51¾	51¼	51¼	— ½
27¾	23	5.6	24	26	Do 2d pfd [4]	200	25¾	24¾	24¾	— ¼
					Exc Buffet [1.50]	50	24	24	24	

F

50¼	30¼	8.8	32¼	33	Fairbks-Morse [3]	100	33	33	33	— ¼
27¾	7⅞	...	7⅝	9	Fashion Park Assoc	300	8¾	7⅝	8¼	+ ⅛
38	24	...	23¾	25	Fed Dept Stores		25¾	23¾	23¾	— 1¾
38	24	5.8	30¼	31	Fed Wat Ser [2.40]	300	31	30¾	30¾	— ¼
12¾	7	10.8	4¼	7	††Fed M Tr [0.80]	100

25 States

The SOCIAL REGISTER *of* AMERICAN BUSINESS

A partial list of Important Advertisers in The American Weekly during 1928, 1929 and 1930

Aladdin Co., The
All-Year Club of Southern California
American Radiator Company
American Tobacco Co., The
Anheuser-Busch, Inc.
Armour & Company
Armstrong Cork Co.
Associated Oil Co.
Associated Salmon Packers
Association of American Soap and Glycerine Producers, Inc.
Auburn Automobile Co.
Babbitt, B. T., Inc.
Bauer & Black
Beech-Nut Packing Co.
Bon Ami Company, The
Borden Co., The
Bristol-Myers Co.
California Fruit Growers Exchange
Carnation Company
Champion Spark Plug Co.
Chevrolet Motor Co.
Chicago Engineering Works
Chrysler Corporation
  Chrysler
  De Soto
  Plymouth
  Dodge
Colgate-Palmolive-Peet Co.
  Super Suds
  Colgate's Ribbon Dental Cream
  Palmolive Soap
Congoleum-Nairn Inc.
Crosley Radio Corp., The
Daggett & Ramsdell
Davis Co., R. B. (Cocomalt)
Detroit White Lead Works
Eastman Kodak Co.
Elgin National Watch Co.
Enna Jettick Shoes, Inc.
Esmond Mills, The
Eugene Ltd.
Fisher Body Corp.
Florida Citrus Growers
General Foods Corp.
  Walter Baker's Cocoa
  Calumet Baking Powder
  Jell-O
  Maxwell House Coffee
  Log Cabin Syrup
  Diamond Crystal Shaker Salt
  Post Toasties
General Motors Corp.
General Petroleum Corp.
Gilbert Co., The A. C.
Gillette Safety Razor Co.
Glenby & Sons Co., Inc., S.
Glessner Co.
Goldman, Mary T.
Goodyear Tire & Rubber Co., Inc.
Gorton-Pew Fisheries Co., Ltd.
Heinz Co., H. J.
Hills Bros.
Hohner, Inc., M.
Hudson Motor Car Co.
Ingersoll Watch Co., Inc.
International Shoe Co.
Jell-Well Dessert Co.
Jergens Co., The Andrew
Johnson & Johnson
Johnson & Son, S. C.
Kelly-Springfield Tire Co.
Kingsbury Mfg. Co.
Kissproof, Inc.
Kolynos Co., The
Kotex Company
Kraft-Phenix Cheese Co.
Larus & Bro. Co. (Edgeworth)
Leeming & Co., Inc., Thos.
Lever Bros. Co.
  Rinso
  Lifebuoy
  Lux
Liggett & Myers Tobacco Co.
  Fatima Cigarettes
  Granger Rough Cut Tobacco
  Chesterfield
Lipton, Inc., Thomas J.
Lorillard Company, P.
Luden's, Inc.
Manhattan Soap Co.
Mars, Inc.
McKesson & Robbins, Inc.
Mennen Company, The
Mueller Co., C. F.
National Carbon Co., Inc.
National Retail Furniture Ass'n
Neet Incorporated
Newman & Sons, Inc., I.
Norwich Pharmacal Co., The
Old Dutch Cleanser
Oneida Community, Ltd.
Pacific Coast Biscuit Co.
Paramount Famous Lasky Corp.
Park & Tilford (Tintex)
Parker Pen Co., The
Parker-Regan Corp.
Patent Cereals Co., The
Pepsodent Co., The
Planters Nut & Chocolate Co.
Plough, Inc.
Pond's Extract Company
Premier Malt Sales Co.
Procter & Gamble
Robertshaw Thermostat Co.
Salada Tea Company
Schnefel Bros., Inc.
Scholl Mfg. Company
Sherwin-Williams Co., The
Simmons Co., The
Snider Packing Corp.
Southern Cotton Oil Co.
Stanco Inc. (Nujol)
Standard Brands Inc.
  Fleischmann's Yeast
  Royal Gelatin
Steelcote Manufacturing Co.
Stewart-Warner Corp.
Sun-Maid Raisin Growers Ass'n
Texas Co., The
Union Oil Co. of California
United States Rubber Co.
Vanity Fair Silk Mills
Vantine & Co., Inc., A. A.
Vivaudou, Inc., V.
Wander Co., The
Warner & Co., Wm. R. (Sloan's)
Warren Featherbone Co.
Washburn Crosby Company
Watkins Co., The R. L.
Welch Grape Juice Co.
Willys-Overland, Inc.
Wrigley Jr. Company, Wm.
Young, Inc., W. F.

What $16,000 *buys in The American Weekly*

A full page in color nearly three times as big as any other magazine page in the world . . . 6,000,000 families at a cost of less than ⅓ cent per family . . . The attention of the entire family instead of a single buying factor.

HE is a wise advertiser who looks beyond mere circulation figures when analyzing magazine circulation.

It is one thing to buy circulation and quite another thing to buy it in the areas where people have the maximum to spend.

If magnitude were the sole consideration The American Weekly would be without competition because it has the largest circulation in the world at the lowest cost per reader.

Nearly 6,000,000 families read this great magazine. Now let us see where these families are.

First, bear in mind that The American Weekly is a national magazine with national coverage in forty-eight states.

However, all forty-eight states are not commercially equal in value. The cream of the national market is to be found in the twenty-five states where the per capita income tax return is above the average for the entire United States.

In these twenty-five most prosperous states are:

18,187,477 or 69.6% of the total families
6,133,634 or 83.2% of the total number of income tax returns
17,207,463 or 74.4% of the total passenger cars
16,687,000 or 82.9% of the total homes electrically wired
46,375,890 or 88% of the savings bank depositors
$25,205,349,000 or 89.3% of the savings bank deposits
5,265 or 68.1% of the total department stores
35,032 or 70.8% of the total drug stores
204,928 or 74.5% of the total food outlets
27,750 or 65.1% of the total furniture stores
24,973 or 79.6% of the total shoe stores

And in these twenty-five states are 5,076,300 or 86.7% of The American Weekly circulation.

Bear also in mind that in 536 of America's 812 towns and cities of 10,000 population and over, The American Weekly concentrates and dominates.

In each of 185 cities, The American Weekly reaches one out of every two families.

In 132 more cities, it reaches 40 to 50%.

In an additional 102 cities, it reaches 30 to 40%.

In another 117 cities, it reaches 20 to 30%.

—and, in addition, nearly 2,000,000 families in thousands of other communities, large and small, regularly buy The American Weekly.

To the national advertiser The American Weekly offers the greatest magazine circulation on earth, concentrated in the richest buying areas of the nation and reaches them at the lowest cost per family.

It offers an advertising page more than twice the size of any other magazine page giving plenty of room to tell the whole advertising story dramatically in word and picture.

It offers a magazine so interesting in its editorial content that it is read eagerly by every member of the family.

Where can you spend your advertising dollar more effectively?

THE AMERICAN WEEKLY
Greatest Circulation in the World

Main Office: 959 Eighth Avenue, New York City

Branch Offices: Wrigley Bldg., Chicago . . . 5 Winthrop Square, Boston . . . 753 Bonnie Brae, Los Angeles . . . 822 Monadnock Bldg., San Francisco
832-852 General Motors Bldg., Detroit . . . 1138 Hanna Bldg., Cleveland . . . 801 Marietta St., Atlanta . . . International Life Bldg., St. Louis

PART THREE
WOMEN'S FEATURES
WANT ADS

Chicago Daily Tribune

THE WORLD'S GREATEST NEWSPAPER

The Tribune's Telephone Number Is
Superior 0100

TUESDAY, OCTOBER 7, 1930. * * * 31

The MURDER at the VICARAGE

BY AGATHA CHRISTIE

SYNOPSIS.

Mr. Clement is vicar of a country village in England. His wife, Griselda, is nearly twenty years his junior. The vicar's young nephew, Dennis, lives with them.

Col. Protheroe a pompous parishioner, who makes life miserable for his daughter Joanna, and his second wife, Anne, is expected at the vicarage at 6:15 one evening. At 6:00 the vicar is called to visit a dying parishioner and leaves word for the colonel that he will be late. On returning at 7 the vicar meets Lawrence Redding, an artist who is living in a studio on the vicarage grounds, coming out of the house in an agitated state. On day before the artist and Mrs. Protheroe had confessed to him their love for each other. In his study the vicar finds the colonel dead, murdered apparently. No weapon is found. Dr. Haydock is called and he says Protheroe has been dead half an hour and notifies the police. A note which the colonel started to write to the vicar is headed 6:20, a clock, overturned when the colonel fell forward, stopped at 6:22, but it was always ten minutes fast.

Lawrence Redding and Mrs. Protheroe both confess to the murder.

Miss Marple, a near neighbor, saw Anne Protheroe go to the vicarage about 6:15 and then to the studio. She had no place to conceal a weapon. Redding came along shortly after and joined her at the studio. They came out a little later and walked towards the village.

Lawrence and Anne admit they had confessed the crime thinking the other had committed it. Lawrence said he had come back to see the vicar, after leaving Anne, and had found his pistol and thought Anne must have taken it.

Murder by person or persons unknown, is the verdict given at the inquest.

A man who represents himself to be Dr. Stone, an archaeologist, is thought to be an accomplice and is suspected of the theft of some valuable silver which belonged to Col. Protheroe. His secretary, Gladys Cram, is also under suspicion.

The vicar receives notes from three women parishioners, asking him to call as they have important information to tell him about the murder. His first call is on Miss Hartnell, who lives next door to Mrs. Lestrange, a mysterious newcomer to the parish. She is known to have called on Col. Protheroe the night before he died. She says Mrs. Lestrange was not at home at the time of the murder, as Mrs. Lestrange had said she was.

INSTALLMENT XLIV.

INFORMATION TO THE AUTHORITIES.

Miss Hartnell was, I was glad to note, unable to look me in the face when saying this. The same builder builds all our houses and the bells he installs are always clearly audible when standing on the mat outside the front door. Both Miss Hartnell and I knew this perfectly well, but I supposed deception have to be preserved.

"Yes?" I murmured.

"So I thought I would just go round the house and—and tap on the window pane," she continued, unblushingly. "I went all round the house and looked in at all the windows, but there was no one in the house at all."

I understood her perfectly. Taking advantage of the fact that the house was empty, Miss Hartnell had given unbridled rein to her curiosity and had gone round the house, examining the garden and peering in at all the windows to see as much as she could of the interior. She had chosen to tell her story to me, believing that I should be a more sympathetic and lenient audience than the police. The clergy are supposed to give the benefit of the doubt to their parishioners.

"What time was this, Miss Hartnell?"

"As far as I can remember," said Miss Hartnell, "it must have been close on six o'clock. I went straight home afterwards, and I got in about ten past six, and Mrs. Protheroe came in somewhere round about the half hour, seeing Dr. Stone and Mr. Redding outside, and we talked about bulbs, and all the time the poor colonel lying murdered. It's a sad world."

"And that is all you have to tell me?"

"I just thought it might be important."

"It might," I agreed.

"Does it concern Mrs. Lestrange?" I asked.

And refusing to be drawn further, much to Miss Hartnell's disappointment, I took my leave.

Miss Wetherby, whom I visited next, received me in a kind of flutter.

"Dear Vicar, how truly kind. You've had tea? Really, you won't? A cushion for your back? It is so kind of you to come round so promptly. Always willing to put yourself out for others."

There was a good deal of this before we came to the point, and even then it was approached with a good deal of circumlocution.

"You must understand that I heard this on the best authority."

"You can't tell me who told you?"

"I promised, dear Mr. Clement. And I always think a promise should be a sacred thing."

She looked very solemn.

"Shall we say a little bird told me? That is safe, isn't it?"

I longed to say: "It's damned silly." I rather wish I had. I should have liked to observe the effect on Miss Wetherby.

"Well, this little bird told that she saw a certain lady who shall be nameless."

"Another kind of bird?" I inquired.

To my great surprise Miss Wetherby went off into paroxysms of laughter and tapped me playfully on the arm, saying:

"O, Vicar, you must not be so naughty."

When she had recovered she went on:

"A certain lady, and where do you think this certain lady was going? She turned into the vicarage road, but before she did so, she looked up and down the road in a most peculiar way—to see if any one she knew were watching her, I imagine."

"And the little bird?" I inquired.

"Paying a visit to the fishmonger's—in the room over the shop."

I now know where maids go on their days out. I know there is one place they never go if they can help—anywhere in the open air.

"And the time," continued Miss Wetherby, leaning forward mysteriously, "was just before six o'clock."

"On which day?"

"The day of the murder, of course, didn't I say so?"

"I inferred it," I replied. "And the name of the lady?"

"Begins with an L," said Miss Wetherby, nodding her head several times.

Feeling that I had got to the end of the information Miss Wetherby had to impart I rose to my feet.

"You won't let the police cross question me, will you," said Miss Wetherby pathetically as she clasped my hand in both of hers. "I do shrink from publicity. And to stand up in court"

"In special cases," I said, "they let witnesses sit down."

And I escaped.

There was still Mrs. Price Ridley to see. That lady put me in my place at once.

"I will not be mixed up in any police court business," she said firmly, almost shaking my hand coldly. "You understand that. On the other hand, having come across a circumstance which needs explaining, I think it should be brought to the notice of the authorities."

"Does it concern Mrs. Lestrange?" I asked.

"Why should it?" demanded Mrs. Price Ridley coldly.

She had me at a disadvantage there.

"It's a very simple matter," she continued. "My maid, Clara, was standing at the front gate, she went down there for a minute or two—she says to get a breath of fresh air. Most unlikely, I should say. Much more likely that she was looking out for the fishmonger's boy—if he calls himself a super-impudent young jackanapes, thinks because he's seventeen he can flirt with all the girls. Anyway, as I say, she was standing at the gate and she heard a sneeze."

"But," I said, "why shouldn't she have heard a sneeze?"

Mrs. Price Ridley looked at me in obvious pity for my poorness of intellect.

"She heard a sneeze on the day of the murder at a time when there was no one in your house. Doubtless the murderer was concealed in the bushes awaiting his opportunity. What you have to look for is a man with a cold in the head."

"Or a sufferer from hay fever," I suggested. "But, as a matter of fact, Mrs. Price Ridley, I think that mystery has a very easy solution. Our maid, Mary, has been suffering from a severe cold in the head. In fact, her sniffing and sneezing has been very much lately. It must have been her sneeze your maid heard."

"It was a man's sneeze," said Mrs. Price Ridley firmly. "And you couldn't hear your maid sneeze in your kitchen from our gate."

"You couldn't hear any one sneezing in the study from your gate," I retorted.

"Or at least I very much doubt it."

"I said the man might have been concealed in the shrubbery," said Mrs. Price Ridley. "Doubtless, when Clara had gone in, he effected an entrance by the front door."

"Well, of course, that's possible," I said.

I tried not to make my voice consciously soothing, but I must have failed, for Mrs. Price Ridley glared at me suddenly.

"I am accustomed not to be listened to, but I might mention also that when a tennis racquet carelessly flung down on the grass without a press completely ruins it. And tennis racquets are very expensive nowadays."

There did not seem to be rhyme or reason in this flank attack. It bewildered me utterly.

"But perhaps you don't agree," said Mrs. Price Ridley.

"Oh, I do—certainly."

[Copyright: 1930: By Agatha Christie.]

[Continued tomorrow.]

GASOLINE ALLEY—THE MEMBERSHIP REMAINS THE SAME

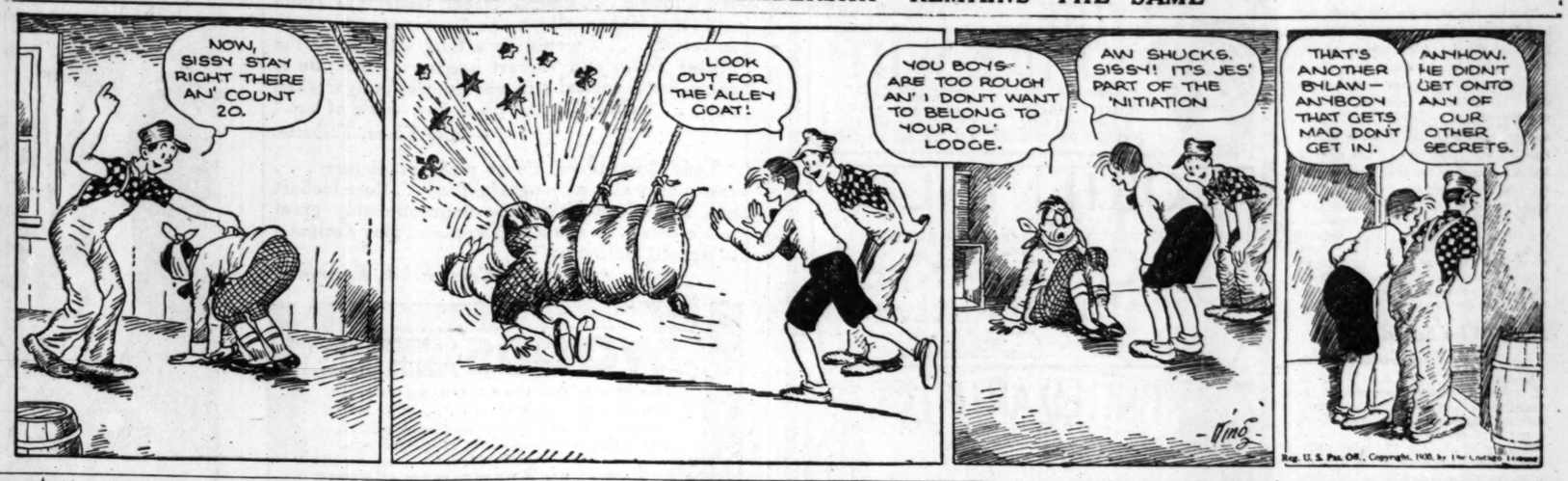
NOW, SISSY STAY RIGHT THERE AN' COUNT 20.
LOOK OUT FOR THE 'ALLEY GOAT!
YOU BOYS ARE TOO ROUGH AN' I DON'T WANT TO BELONG TO YOUR OL' LODGE.
AW SHUCKS. SISSY! IT'S JES' PART OF THE 'NITIATION
THAT'S ANOTHER BYLAW—ANYBODY THAT GETS MAD DON'T GET IN.
ANYHOW. HE DIDN'T GET ONTO ANY OF OUR OTHER SECRETS.
Vinc
Reg. U. S. Pat. Off., Copyright, 1930, by The Chicago Tribune

Spanish Don, Beautiful Girl, Gay Deceiver

They Make the Plot of "Santa Fe Trail."

"THE SANTA FE TRAIL."
[ALTALKER]

★ ★ ★

[One star means fairly good; two stars, good; three stars, excellent; four stars, extraordinary; no stars—just another movie.]

Produced by Paramount.
Directed by Otto Brower and Edwin H. Knopf.
Presented at the Palace theater.

THE CAST.

Stan Hollister	Richard Arlen
Maria Castinado	Rosita Moreno
"Doc" Brady	Eugene Pallette
Emily	Mitzi Green
"Old Timer"	Junior Durkin
Marc Collard	Hooper Atchley
Juan Castinado	Luis Alberni
Slaven	Lee Shumway
Chief Sutanek	Standing Bear
Eagle Feather	Blue Cloud
Brown Beaver	Yowlache
Webber	Jack Byron

By Mae Tinée.

Good Morning!

Yes, sir, a three star western! Chock full of scenery, romance, villainy, heroism, humor, Indians, sheep, horses, and suspense. For the panter after sagebrush thrillers, here is a movie to love!

The plot's substance matter bears an old familiar flavor. Again you dip into the history of the Spanish gentleman—with a beautiful daughter—who is about to lose land acquired by Spanish grant to a deceiver who poses as his friend, albeit said grant has been upheld in Washington, WHEN—enters help in the person of a handsome stranger who falls for daughter at first sight. You know that old nucleus? But there's more to this story:

There's the "Indian curse." Long ago, Indians not receiving the sort of hospitality desired from the ancestor of the present master of "Spanish Acres," have laid a curse on the place. Now, every so often, the curse works, appearing in various guises of fire, theft, etc. The current catastrophe is always accompanied by the muffled beating of tomtoms. . . . Well——

Juan Castinado, owner of "Spanish Acres" when the story opens, has a good friend who is ever willing to lend him money to tide him over the effects of "curse" visitations, taking, reluctantly (?), as security the rights to large shares of the property.

Enter the young sheep herder Stan Hollister and his trusty employé, "Doc" Brady, to beg that their hungry flocks be allowed to graze on the grass of "Spanish Acres," Don Castinado to share in the profits from the sheep. You see, the only grass in the vicinity is on the Castinado property. Stan Hollister has Indian herders!

INDIANS! Castinado sees red. His "friend" is right there with advice . . . and so on.

The acting is uniformly good. Mr. Arlen and Rosita Moreno, who, judging from the sound, speaks fluent Spanish, are a delightful couple. Luis Alberni, as the lady's father, and Hooper Atchley, as his friend, are excellent. Indians fill their allotted bill, and laughs a-plenty are provided by Eugene Pallette as "Doc," little Mitzi Green as a foreman's child who believes no man, and Junior Durkin, aged about 14, and cast as an eager follower in the footsteps of Stan Hollister. These two children hold your tickled attention from start to finish of the film. They're funny! They're brave! And they play a big part in saving the day for the ones it should be saved for.

"The Santa Fé Trail" is a picture that both you and the children will enjoy.

"LET'S GO NATIVE."
[ALTALKER]

★

Produced by Paramount.
Directed by Leo McCarey.
Presented at the Oriental theater.

THE CAST.

Voltaire McGinnis	Jack Oakie
Joan Wood	Jeanette McDonald
Jerry	Skeets Gallagher
Wally Wendell	James Hall
Basil Pistol	William Austin
Constance Cook	Kay Francis
Chief Officer Williams	David Newell
Wallace Wendell	Charles Sellon
Creditor's man	Eugene Pallette

Barring a couple of comical episodes, this farce comedy with music is far from being hot. True, it has Jack Oakie, but that fact doesn't spell much this trip, for the favorite has gone stale and his famous smile is spontaneous only as an electric sign is spontaneous. It comes and goes like clockwork. The employers of Mr. Oakie will be doing him, themselves and their patrons a kindness if they give their star a rest, bringing him forth again only when they have a worthwhile vehicle for him.

The present incumbrance casts him and a crowd of other folks on a South Sea island after a period of such experiences as the none too interesting story will outline to you from the screen.

A cast of winners supports the star. Trouble's with the material and, I would say, Mr. Oakie's point of view. Indications are that he's getting too fond of Mr. Oakie.

See you soon.

* *

Art Institute Aids Young Artists from City Schools

Art classes for students recommended by principals of Chicago schools have been started at the Art institute with Dudley Crafts Watson as the instructor, Miss Lucy Silky, public schools art director, announced yesterday. The classes are being held on Monday afternoons, and are financed by the "James Nelson Raymond school and children's lecture fund." The course is to last twelve weeks, is free, and includes demonstrations of art processes and criticism of home work done by members of the class.

ENGAGED

MISS IDA FLORSHEIM.

Mr. and Mrs. Sidney Florsheim of Little Rock, Ark., announce the engagement of their daughter, Ida, to Jack M. Franks, son of Mrs. Jack Franks of Chicago.

Chicago Fire Offers Lesson for This Week

Various Groups Tell High Cost of Carelessness.

Chicago yesterday began the observance of national fire prevention week. In factories, schools, and public libraries the slogan "fight fire waste with fire prevention" was being repeated at various group gatherings, meeting in accordance with President Hoover's proclamation setting aside this week for concentrated efforts of safety organizations.

The Chicago Safety council planned to carry its campaign this week to the individual for it is here that the responsibility for most blazes rests, according to a safety council bulletin. Charles L. Rice, vice president of the Western Electric company and president of the council, submitted a report showing that fire kills 10,000 persons annually in the United States and that the nation's annual fire loss amounts to $500,000,000.

In Chicago alone fire loss amounted to $15,963,979 during last year, figures released by the fire department showed. This fire cost represents a $3,000,000 increase over that of the previous year which was $12,999,899. The increase in the number of fires is shown in the 31,308 alarms answered during 1929, 2,689 more than during the previous year.

On Wednesday evening the Chicago safety council will give a banquet at the Hotel Sherman to observe the 59th anniversary of the Chicago fire. Dr. W. A. Evans, THE TRIBUNE's health expert, will be the principal speaker.

Excerpts from a letter in the files of the historical committee of the Chicago Woman's club and written by August Kirchoff of Chicago to his parents in Germany a day after the fire of 1871, describes the first recovery of the city from the great fire.

"We have already started to build a postoffice and a telegraph office," the letter said. "The most important dry goods houses [Field, Palmer, and Leiter] are again operating and other businesses are active. THE CHICAGO TRIBUNE was published again on Tuesday, two days after the fire! As early as Wednesday morning I saw many small building on the far north side—the tiniest huts—the smoke coming from an old stove pipe projecting from the roofs instead of a chimney. The poor unfortunates were cooking their first cup of coffee."

REGISTER TODAY!
Polls open from 8 a. m. to 9 p. m.

Nine Chicagoland School Year Books Receive High Rating

All-American ratings were given to nine yearbooks from eight schools and colleges in the Chicago district, according to an announcement received yesterday from Fred L. Kildow, director of the tenth annual All-American survey and instructor in the school of journalism at the University of Minnesota.

Schools from the United States, Hawaii, British Honduras, and Alaska were entries in the critical service offered by the National Scholastic Press association. The 750 entries were judged on makeup, theme, opening pages, and sections.

The annuals receiving the highest rating are: Alvernian, Alvernia High school; Skirmisher, Morgan Park Military academy; Oriflame, Mount Carmel High school; Mercian, Mery High Correlator, Senior Anvil, Washington High school, East Chicago; Temulac, Calumet High school; Bloom, Bloom Township High school, Chicago Heights.

* *

G. K. Chesterton to Talk Here on Saturday Evening

Gilbert K. Chesterton, author and essayist, has arrive in Montreal and is to lecture at Orchestra hall on Saturday evening on "The New Enslavement of Women." Mr. Chesterton is to lecture under the auspices of Loyola university, and is to be the guest of the university during his Chicago stay. Boxholders include Mrs. Edward Hines, Mrs. E. I. Cudahy, Mrs. Frank J. Brennan, Mrs. David F. Brenner, Mrs. Daniel E. McCarthy, Mrs. George E. Brennan, Mrs. Henry Duggan, and Mrs. Edward J. Mehren.

* *

Children's Tag Day Fund May Reach $150,000 Total

Although returns from the tag day for the benefit of fifty charities comprising the Chicago Children's Benefit league had not been counted early last evening, officers of that league expressed a hope that the receipts will not fall far short of the goal of $150,000.

"I believe more people gave this year, but the amounts were in smaller denominations," Mrs. Charles E. Frankenthal said last night. "Many of our friends could not buy tags this year because of the hard times."

OCEAN STEAMSHIP MOVEMENTS.

Arrived.	At.	From.
Roma	New York	Naples
Pennland	Antwerp	New York
Cedric	Liverpool	New York
Minnewaska	Cherbourg	New York
Amer. Banker	New York	London
Westernland	New York	Antwerp
Dresden	Bremen	New York
Karlsruhe	Galway	New York
Amer. Trader	London	New York
Volendam	Plymouth	New York
California	Glasgow	New York
Emp. of Asia	Hongkong	Vancouver
Sailed.	**From.**	**For.**
Laconia	Galway	New York
Rotterdam	Southampton	New York
Lafayette	Plymouth	New York
Baltic	Cobh	New York

THE STAGE

"THE APPLE CART."

A comedy by Bernard Shaw, given at the Blackstone theater Oct. 6, 1930, by the Theater Guild's company.

THE CAST.

Pamphilius	Ferdinand Hast
Sempronius	George Colouris
Boanerges	Ernest Cossart
King Magnus	Tom Powers
Princess Alice	Audrey Ridgewell
Premier Proteus	Claude Rains
Nicobar	Hannam Clark
Crassus	George Graham
Pliny	John Dunn
Balbus	W. H. Sams
Lysistrata	Jane Wheatley
Amanda	Eva Leonard-Boyne
Orinthia	Violet Kemble Cooper
The Queen	Barbara Allen
Mr. Vanhattan	Frederick Truesdell
Flunkey	James Grainger

BY CHARLES COLLINS.

If you seek the drama of ideas, the Theater Guild, beginning its third subscription season at the Blackstone with its organized audience larger and more eager than ever, says: "Here you are—the old master of the intellectual ball-and-cup game offers his latest brain storm, 'The Apple Cart.'" And if you should answer: "Thank you for this overpowering dose of ideas—but where is the drama?" the Guild would add: "Well, Shaw is Shaw, and you can take him or leave him, and that is that."

In this swiftly chattering, but physically inactive charade, which Shaw correctly labels as "a political extravaganza," the laughing philosopher of the British stage has boldly stood up, amid the twilight of the kings, to say a kind word for the monarchical idea. He completes the circle of his career of paradoxes by taking the witness stand against democracy.

With typical Shavian recalcitrance, with that chronic glee for jumping from one side of the fence to the other which has marked his mental acrobatics through forty plays, Shaw, in "The Apple Cart," takes a merry nip at the hand which has been feeding him ever since he was a soap box Socialist orator. Later on, of course, when the play is published, he will supply it with a preface in which he will deny everything. The charge that he has turned monarchist in his old age, just as Voltaire called for a priest in his last illness, will be refuted in a torrent of words.

Nevertheless, it has amused the eloquent old gentleman to present an argument in favor of "the king business," and as arguments in dialogue go it is a masterpiece. It would cause a puritan to accept with tolerance the amorous recreations of that hard-working young fellow, Carol of Rumania. It might even convince Mayor Thompson that he and King George are really members of the same lodge and ought to stick together.

Shaw slyly begs the question, however, by making his King Magnus of a future England, resisting his cabinet's attempt to shear him of his last prerogative, a Strong Man—a ruler who understands the business of government better than the representatives of the masses. Behind his comic mask Shaw is not arguing in favor of the divine rights of kings so much as he is talking in favor of public officials who know their jobs. This King Magnus is one of that breed. But for the mischance that made him the ornamental monarch of England in 1970, or thereabouts, he would have been an important figure in an industrialized world.

So much for the content of "The Apple Cart." As a play, without reference to the validity of its ideas, it is a thin invention. It is like a libretto for a musical comedy, and as its bright chatter flutters along one begins to yearn for the dancing girls who should come racing out now and then to put rhythm and grace into the fantasy.

In its second act [really a brief interlude between two long passages of political debate] Shaw takes a fling at a subject which he has too long neglected. In a grand opera manner he goes in for "sex appeal." King Magnus is shown in the boudoir of his mistress, refreshing his great mind with gentle dalliance, and meekly calling the lady "belovedest."

But even here Magnus is truly great. He resists the siren's attempt to marry him. . . . As a scene of sex relief this episode is diverting; but it shows that the abstinent Shaw lacks practice in the comedy of passion.

This curious play, which will be dull to every one except Shavian devotees of long standing, has been staged in the Theater Guild's most exemplary manner. Expert acting gives the extravaganza an air of reality. Tom Powers, as Magnus; Claude Rains, as a cunning and cantankerous prime minister, and Violet Kemble Cooper, as the flamboyant Orinthia—a brilliant symbol of the gaudy vanity of the courtesan type—are the leading figures in an admirable cast.

Church Reports Losses.

New York, Oct. 6.—[Special.]—A decrease in membership from 2,400,467 to 1,984,208 was announced yesterday afternoon at the fall meeting of the presbytery of New York by the Rev. Dr. Minot C. Morgan.

Draws Electric Current from Vagaries of Sea

Frenchman Lights 400 Lamps of 500 Watts.

MATANZAS, Cuba, Oct. 6.—(AP)—Prof. Georges Claude before a gathering of engineers and scientific men in his laboratory today produced sufficient electrical energy through utilizing variations in temperature of gulf stream water to light forty 500 watt bulbs and keep them burning.

The demonstration was viewed by those present as the forerunner of a great revolution in industrial power methods.

The French scientist, after five years of experimentation with a theory pronounced impracticable by some leaders in the field of hydraulics, kept the bulbs burning for more than half an hour.

Prof. Claude stood in front of a huge control board containing many levers, buttons, and gauges. He pressed a switch starting the pumps that bring up cold sea water from the depths of Matanzas bay a mile from shore.

Slowly at first, then with increasing volume, the cold draughts of water began to flow from the tube, more than 4,000 feet long, which the scientist had laid a month ago on the bottom of the bay.

At the same time warm water from the surface of the gulf stream began to flow into the huge vacuum tanks. It was there converted into steam. Within a few moments the steam reached such a pressure that the adjacent turbines began to revolve. The speed picked up until several thousand revolutions per minute were recorded on the turbines.

The cold water flowed about the vacuum tanks, condensing steam in one while the other was filling. The condensation produced a fresh vacuum, so that by the time the full tank was exhausted the other was ready to begin functioning.

Everything was running smoothly, but Prof. Claude did not hurry with the power producing demonstration. Before giving the signal to turn on the generators he permitted the turbines to gather high speed.

Once the generators were on, the 40 big bulbs, arranged in rows, began to burn dimly. Then as the generators attained full speed, they became increasingly bright.

The demonstration lasted long enough to convince the most skeptical of those present that the inventor's scheme was successful. Among the witnesses were representatives of well known Cuban engineering and scientific societies, many well known engineers, a group from the Havana Academy of Science, high officials of the Cuban government, which is deeply interested in the project, and newspapermen.

The French scientist, who has labored tirelessly and expended more than $2,000,000 of his own money to carry on the work, in the face of numerous reverses, calmly received a chorus of congratulations.

He said he intended to continue improving his plant during the next few weeks, to secure the greatest possible efficiency from his machinery.

* *

Pere Marquette Statue to Be Unveiled Sunday

A bronze statue of Pere Marquette will be unveiled next Sunday on the new Damen avenue bridge over the south branch of the river.

The statue marks the site of an historic mound where Marquette finished a journal of his exploration.

Parades of school children, Boy Scouts, French, and fraternal societies will meet at the monument. Charles b. Pike, president of the Chicago Historical society, will unveil the statue following a tableau showing Father Marquette accepting an Indian pipe of peace.

BEG YOUR PARDON

An account of the capture of Walter McIntosh, alleged "pants bandit," in last SUNDAY'S TRIBUNE, gave his address as 10324 South Peoria street. P. R. Stephani, who lives at that address, says that McIntosh lived three doors to the south.

The woman who gave her name as Mrs. Betty Johnson, 2716 Hampden court, following the shooting of her brother in a robbery as reported in THE TRIBUNE of Oct. 6, never lived at the Hampden Apartment hotel, according to J. G. Cummings, manager. Her sister lives there.

A STRAIN ON THE FAMILY TIE

Tattooed Nails, with Sandals, Fad in London

Tattooed toe nails are the latest fad in self-adornment among the London ladies of the Mayfair drawing rooms. Mrs. Ruth D. Maurer, New York beauty expert, just back from a London trip, spoke yesterday at the convention of beauty culture and barber supply dealers in the Palmer House. She reported that tinting the nails is becoming passe in the Bond street beauty salons and that painting pictures on them is the latest wrinkle.

"The fad was introduced by a daring little viscountess," Mrs. Maurer said. "She appeared at a recent musical with bars of music painted on opal tinted nails. Jeweled sandals revealed the same treatment on her toenails as on her fingers."

* *

Scout Who Saved Life Will Get Gold Medal

Springfield, Ill., Oct. 6.—(AP)—Dr. E. K. Fretwell, acting chairman of the educational committee, will present Norman Sanders, Decatur Boy Scout, a gold life saving medal at a public ceremony in Decatur Thursday afternoon. Sanders saved Amos Dunham from drowning in the Sangamon river near Decatur last June 13, later applying resuscitation methods learned in his scout training.

NOTABLES DEDICATE PARK MEMORIAL TO G. WESTINGHOUSE

Pittsburgh, Pa., Oct. 6.—(AP)—In a secluded glen in Schenley park a memorial to George Westinghouse, inventor, was dedicated today.

Leaders in science, industry and government participated in the unveiling. George Westinghouse was the son of a Scoharie county, New York, blacksmith.

"Characters such as he well deserved to be honored by their contemporaries and their successors," President Hoover said in a brief message. "You do well to commemorate his memory."

"His faith in himself and in the future of America were outstanding features of his life," James Francis Burke, Pittsburgher, who is counsel for the Republican national committee, said in the principal address of the day. "He transmitted that faith and all the inspiration it imparts to those who came after him."

MOTHER
Protect Your Baby
from loose pins and buttons

Vanta
Baby Garments
No Pins No Buttons

How trustingly, Mother, do Baby's eyes look up into yours: He puts all his faith in you. So you, Mother, must protect him from pins that come unfastened and buttons that turn sidewise. Keep Baby safe and always comfortable by dressing him in Vanta, the softest of garments that tie with dainty bows of twistless tape. No twisting of Baby to dress him: Never too tight nor too loose: Adjustable, too, as Baby grows:

Doctors and nurses recommend Vanta garments. Millions of mothers use them. Every garment of finest quality—guaranteed non-shrinkable. Knitted fabrics in every weight prescribed by doctors—silk, wool, linen mesh, rayon, sase, and cotton:

After Baby is two years old, Vanta Self-Help Garments, with Red Heart label, make it easy to teach him to dress himself. Saves mother's time: Trains Baby's mind.

Buy Vanta Garments at your favorite store. Most stores have them, all can get them from Earnshaw Knitting Co., Inc., Newton, Mass.

Listen to Vanta Baby broadcast every Thursday morn. at 10:45 over KYW, Chicago; Friday morn. at 10:45 over WOR, New York.

Vanta
Baby Garments
Specialists Organization

MOTION PICTURES DOWNTOWN | MOTION PICTURES DOWNTOWN

PUBLIX-BALABAN & KATZ WONDER Theatres

CHICAGO — RANDOLPH - STATE ST - LAKE
10:45 A. M. to 1 P. M., 35c
HUSBAND . . . WIFE . . . SECRETARY!
A New Angle on the Triangle!
"THE OFFICE WIFE"
A Warner Bros.' Picture
DOROTHY MACKAILL
LEWIS STONE
NATALIE MOORHEAD
On the stage — "SKY HIGH" — AL EVANS & BAND — YVETTE RUGEL in "Operatic Melodies"

ORIENTAL — RANDOLPH ST. near STATE
10:45 A. M. to 1 P. M., 35c
THE "SAP" IS SAPPIER THAN EVER!
JACK OAKIE in "Let's Go Native"
JEANETTE MacDONALD
SKEETS GALLAGHER
KAY FRANCIS
On the stage — CHARLIE CRAFTS' Oriental Orchestra in "MELODY LOVE"

UNITED ARTISTS — RANDOLPH ST. at DEARBORN
9 A. M. to 1 P. M., 35c
Dazzling! Daring! Delightful!
EDDIE CANTOR in "WHOOPEE"
Samuel Goldwyn and Flo Ziegfeld combined to produce this spectacle
"It Excells the Stage Play." —Rob Reel, Eve. American

ROOSEVELT — STATE ST. near WASHINGTON
LAST 2 DAYS — 35c Price 9 A. M. to 1 P. M.
"MONTE CARLO" — Paramount's Production
Jeanette MacDONALD
Jack BUCHANAN
THURSDAY — Jack London's "SEA WOLF" with MILTON SILLS

McVICKERS — MADISON ST. near STATE
Doors Open 9 A. M.
LAST DAY — JOHN BARRYMORE in "MOBY DICK" With JOAN BENNETT
TOMORROW — Spectacular—Enchanting— FOR ADULTS ONLY — "MADAM SATAN"

HERE IS THAT BIG RARE THING!

THAT'S WHAT PHOTOPLAY MAGAZINE said about "OFFICE WIFE" . . . that's what all CHICAGO is saying about it.

"An intelligent picture full of popular appeal . . . with a human and convincing story!

"Sophisticated without being bizarre, the story by Faith Baldwin has to do WITH PRIVATE SECRETARIES who, by making themselves indespensable to their employers, become their "OFFICE WIVES" . . . IT SHOULD BE SEEN . . . AND OFTEN."

SEE IT TODAY . . . CHICAGO THEATER!

MONROE — MONROE AT DEARBORN
The Last Word in Talking-Picture Entertainment
ANN HARDING in "Holiday"
With Mary Astor, Robert Ames, Edward Everett Horton—
A Great Play—A Greater Picture!

THE TRUTH ABOUT CHINA
"China Express"
A Photodrama, breath-taking in its momentum
Of a Girl . . . Her Master . . . His Overseer . . . Their General
All play their parts in "China Express"
CINEMA, Chicago Ave. Just East of Michigan Blvd.
Cont. 1 to 11 P. M. Mat. 50c, Eve. 75c.

MISCELLANEOUS

FOX THEATRES
THE SHERIDAN — SHERIDAN RD. at IRVING PK. BLVD.
CONSTANCE BENNETT — LEW AYRES IN 'COMMON CLAY' — Adults Only
Tomorrow — IRENE RICH — YOUR BACK
CROWN — 1465 W. Division — RAQUEL TORRES . . . NILS ASTHER — "THE SEA BAT"
AL COPELAND AND HIS BAND In "CROWN FROLICS"
At All 3 Theatres
TERMINAL — 3315 Lawrence — MIDWEST — Archer at 35th
COMMERCIAL — 82nd and Commercial
CLAUDETTE COLBERT — "MANSLAUGHTER"
PORTAGE PARK — 4858 Milwaukee — DOUG. FAIRBANKS JR. — NOAH BEERY — "THE WAY OF ALL MEN"

PUNCH & JUDY — CINEMA UNIQUE — Van Buren St. at Michigan Ave.
D. W. GRIFFITH'S First All-Talking Production
ABRAHAM LINCOLN
ABE LINCOLN SAID: "If you make a bad bargain, hug it all the tighter."
2:30-6 P. M. $1—Eves. at 8:30, $2
ALL SEATS RESERVED
HARrison 6800
NOTE: This production will not be shown in any other theater in Illinois this year.

UFA'S FIRST ALL GERMAN DIALOGUE PICTURE
"MELODIE DES HERZENS"
CASTLE — STATE AT MADISON

NORTHWEST
ALAMO — 3641 W. CHICAGO — NORMA SHEARER — MATINEE DAILY — MARIE DRESSLER — "LET US BE GAY"
TIFFIN — 4045 W. NORTH AVE. — ALL TALKING — GARY COOPER—"The Man from Wyoming" — ANDY CLYDE—"Hello, Television"
RIVOLI — 4380 ELSTON — News & Mickey Mouse — Gary Cooper—'Man from Wyoming'
COMMODORE — 3105 Irving Park Blvd. — DOUBLE FEATURE — GARY COOPER—"MAN FROM WYOMING" — BELLE BENNETT—"COURAGE"
MONT CLARE — Grand Ave. at Harlem — Matinee Daily — Norma Shearer—"LET US BE GAY"
PATIO — 6000 IRVING PARK BLVD. — Mat. Daily—All Talking — CLARA BOW—'Love Among the Millionaires'
IRVING — Irving Park Blvd. and Crawford — All Talking—Bernice Claire — Alexander Gray—"SONG OF THE FLAME"
LIBERTY — 3705 Fullerton at Lawndale — All Talking — Joan Crawford—"Our Blushing Brides"

BERWYN
NEW RITZ — 6334 W. ROOSEVELT RD. — Mitzi Green — Clara Bow—"Love Among the Millionaires"

PARK RIDGE
PICKWICK — John McCormack — "SONG O' MY HEART"

MOTION PICTURES DOWNTOWN | MOTION PICTURES DOWNTOWN

THE CRITICS SURRENDER TO "LADY SURRENDERS"

"'A Lady Surrenders' is screen cream . . . and you'll love it . . . Conrad Nagel, Genevieve Tobin and Rose Hobart all give performances as smooth as velvet. . . . I would go a long way to see the Misses Tobin and Hobart again . . . the tale is sympathetic, logical and most interestingly worked out . . . technically the piece is a work of art."
—*Mae Tinee, Tribune.*

"'Lady Surrenders' clever problem picture . . . cast sparkles . . . a thoughtful film. . . . Rose Hobart and Genevieve Tobin are unquestionably great talkie bets . . . a smooth, purposeful play designed to delight audiences."
—*Carol Frink, Examiner.*

RKO WOODS — CENSORS SAY: "Adults Only"
Randolph at Dearborn. Open 8:45 A. M. 35c to 3 P. M.
Ex-wives and ex-husbands . . . those who are married . . . and those who hope to be . . . will relish this delightfully naughty drama!
"A Lady Surrenders"
Smartly Enacted by a Splendid Cast
CONRAD NAGEL — GENEVIEVE TOBIN
Basil Rathbone—Rose Hobart—Carmel Myers
Vivian Oakland—Franklin Pangborn

Randolph at La Salle — Open 10:30 A. M. — RKO PALACE
Huge RKO Vaudeville Program
The therriest comedians on stage or screen!
OLSEN & JOHNSON
New Ideas—New Comedy—New Faces
35c to 3 P. M. — 50c to 6:30 P. M.
SYBIL VANE Petite Prima Donna
Gilbert Bros.—Jarvis-Harrison & Co.
—On the Screen— "SANTA FE TRAIL"
RICHARD ARLEN—MITZI GREEN
Eugene Paletta
Coming Sat. RUTH ETTING in Person

RKO STATE-LAKE — State at Lake St. — Open 10:30 A. M.
The strangest, oddest sound picture ever caught by the camera!
35c to 3 P. M. — 50c to 6:30 P. M.
"AFRICA SPEAKS"
RKO Vaudeville
Jack Norton—Lucille Haley
Ralph Olsen & Girls | Jack Major
Oriental Revue, "Purple East"—4 Camerons

He thought he could buy love just as he bought and sold men's souls. But a red-lipped woman beat him at his own game!
Jack London's Great Story—
The SEA WOLF
A FOX Film Production
MILTON SILLS
as Wolf Larsen, living to the limit of life—and beyond. A more virile characterization than "The Sea Hawk" or "The Barker."
Jane Keith and Raymond Hackett play the young lovers
Starting NEXT THURSDAY
PUBLIX-BALABAN & KATZ
ROOSEVELT — STATE and WASHINGTON

MISCELLANEOUS | MISCELLANEOUS

GRANADA — SHERIDAN at DEVON
Gayest of Golf Romances!
CHARLES ROGERS — NANCY CARROLL in "FOLLOW THRU"
Added Attractions: Ripley's "BELIEVE IT OR NOT" — News—Scenics—Novelties
35c—1:00 to 6:30

MARBRO — MADISON 4100
ONLY TWO DAYS LEFT!
CHARLES ROGERS — NANCY CARROLL in "FOLLOW THRU"
Stage—BENNY NEROFF in "SMILES & STYLES" — News—Music—Novelties
30c—1:30 to 6:30

PUBLIX GREATER TALKIE THEATERS
GATEWAY — Lawrence Near Milwaukee — Free Auto Parking Space
BELMONT — Lincoln-Belmont-Ashland — Doors Open at 1:30 P. M.
CLAUDETTE COLBERT—FREDRIC MARCH
"MANSLAUGHTER"
Smith & Dale Comedy, Rist Earle Ebbs at the Organ | Lupino Lane Talking Comedy — World News — Organ Solo

CENTURY — Clark-Diversey-Broadway — For Adults Only
CONSTANCE BENNETT — Lewis Ayres — "COMMON CLAY"
Ruth Etting, Screen Songs

CONGRESS — Milwaukee at Rockwell
Buster Keaton in "DOUGHBOYS"
Cartoon Comic—Eddy Hanson, Organist

CRYSTAL — North Av. nr. Cicero — GARY COOPER "A MAN FROM WYOMING"
BERWYN — 6404 W. 22nd St.
BELPARK — 3231 N. Cicero
LA GRANGE — 84 S. 5th LaGrange
VARSITY — 1710 Sherman, Ev. — CLAUDETTE COLBERT "Manslaughter"
COVENT — 3033 N. Clark — WILLIAM HAINES "WAY OUT WEST"
WINDSOR — 1222 N. Clark — Polly Moran
DEARBORN — 40 W. Division — JOE COOK "RAIN OR SHINE"
STATE — 5814 W. Madison — JOHN McCORMACK "SONG O' MY HEART"

FOREST PARK
FOREST — MADISON ST. AT DES PLAINES — JOE COOK — LOUISE FAZENDA — "RAIN OR SHINE"

NO MAN'S LAND
Teatro del Lago — Sheridan Rd. Between Wilmette and Kenilworth
Belle Bennett—"Courage"

MOTION PICTURES DOWNTOWN | MOTION PICTURES DOWNTOWN

TOMORROW
ADULTS ONLY
The Life of the Party!
—and what a party . . . high in the clouds . . . a giant Zeppelin housing a bacchanalian revel . . . men . . . women . . . mad with pleasure . . . a crash . . . and death starts its laugh!
"Madam Satan"
CECIL B. DeMILLE'S MIGHTY SENSATION
ROLAND YOUNG LILLIAN ROTH
KAY JOHNSON REGINALD DENNY
a master's greatest masterpiece
PUBLIX-BALABAN & KATZ
McVICKERS — MADISON ST. near STATE

MISCELLANEOUS | MISCELLANEOUS

Publix-BALABAN & KATZ WONDER THEATERS
PARADISE — CRAWFORD at WASHINGTON — 35c Price, 1:00 to 6:30
RUTH CHATTERTON — CLIVE BROOK — "ANYBODY'S WOMAN" — with PAUL LUKAS
NINA OLIVETTE In Person on Stage | MARK FISHER Eddie Meikel's Organ

UPTOWN — BROADWAY at LAWRENCE — 35c Price, 1:00 to 6:30
Only Stage Show on No. Side!
RUTH CHATTERTON — CLIVE BROOK — "ANYBODY'S WOMAN" — with PAUL LUKAS
AL KVALE Frank Wilson | "SPORTLAND" Stage Show

TIVOLI — COTTAGE GROVE at 63rd ST — LAST 3 DAYS
35c Price 1 P. M. to 6:30
Ruth CHATTERTON, Clive BROOK in "ANYBODY'S WOMAN" — Paramount's Dramatic Smash!
FRANKIE MASTERS in "Vogues and Vanities"

TOWER—Ramon Novarro "CALL OF THE FLESH"

NORSHORE — HOWARD ST. near CLARK — 25c Price, 1:30 to 6:30 — For Adults Only — CONSTANCE BENNETT — Lewis Ayres — "COMMON CLAY" — Ruth Etting Screen Songs
HARDING — MILWAUKEE AVE. at SAWYER — 25c Price, 1:30 to 6:30 — GRETA GARBO — In the flaming passion drama "ROMANCE" — Lewis Stone, Gavin Gordon
SENATE — MADISON at KEDZIE — 25c Price, 1:30 to 6:30 — For Adults Only — CONSTANCE BENNETT — Lewis Ayres — "COMMON CLAY" — Ruth Etting; "Roseland"—Song Skit
RIVIERA — BROADWAY at LAWRENCE — 25c Price, 1:30 to 6:30 — CONSTANCE BENNETT — Dramatic Star of "Common Clay" in "THREE FACES EAST" — Erie Von Stroheim
MARYLAND — 6351 MARYLAND — BUSTER KEATON "Dough-Boys"
TOWER — 63RD ST. near BLACKSTONE — 25c Price, 1:30 to 6:30 — RAMON NOVARRO in the drama of love's desire "CALL OF THE FLESH" — Dorothy Jordan, Ernest Torrence
CENTRAL PARK — 3535 ROOSEVELT — GARY COOPER "A Man from Wyoming"

SOUTH | SOUTH

WARNER BROS. THEATERS
THREE FACES EAST
AVALON — 79th and Stony Island
You'll Be Held Spellbound by the FASCINATING ADVENTURESS
Played by CONSTANCE BENNETT
Brilliant Star of "Common Clay"
with ERIC VON STROHEIM

WEST ENGLEWOOD—GROVE — 63rd-Ashland — 74th-Cottage — WILLIAM HAINES in the Rodeo of Roars "WAY OUT WEST"
JEFFERY — 71st-Jeffery — CLAUDETTE COLBERT "MANSLAUGHTER" — She Was Rich, Ritzy, Reckless—But She Couldn't Get Away with Murder!
HIGHLAND — Dorothy Mackaill—Milton Sills "MAN TROUBLE" — 79th-Ashland
COSMO — 79th-Halsted — "INGAGI"

STRATFORD — 63rd-Halsted — Doors Open 1:15—25c & 10c Till 6
JACK OAKIE — "THE SAP FROM SYRACUSE" — Vitaphone Acts—News—Novelties
SHORE — 75th-Kingston — Gary Cooper "A Man From Wyoming"
SYMPHONY — 4937 W. Chicago — Will Rogers "SO THIS IS LONDON" —Starting Next Sunday— FIVE ACTS OF LOOP VAUDEVILLE in Addition to a Big Screen Show

79th & Halsted — CAPITOL — 35c & 15c until 6:30
The biggest gob of joy that ever wrecked the human rib!
Al Jolson in The Big Boy
with LLOYD HUGHES and CLAUDIA DELL — A new kind of race riot . . . with Jolson as a jockey . . . and with a glamorous boy and girl romance.
On the Stage FANCHON & MARCO'S "CADETS"

HARVARD — 63RD AND HARVARD — All Talking Program — JOHN McCORMACK "SONG O' MY HEART"
RAMOVA — 35TH AND HALSTED — DOUBLE FEATURE — WM. HAINES—"WAY OUT WEST" — CHARLES BICKFORD—"THE SEA BAT"
MILDA — 3140 S. HALSTED — Last Day—All Talking — Paul Whiteman—"KING OF JAZZ"
NEW REGENT — 6825 S. HALSTED — NORMA SHEARER—"LET US BE GAY"
ROSELAND-STATE — Michigan-115th St. — MAT. DAILY — William Haines—"WAY OUT WEST"
R-K-O ENGLEWOOD — 63rd & Halsted — 25c 1 to 5:30 P. M. — MILTON SILLS in "MANTRAGUBLE" — Radio-Keith-Orpheum VAUDEVILLE
JACKSON PARK — Stony Island at 67th — MARION NIXON — BELLE BENNETT—"COURAGE"
CHELTEN — Exchange Ave. at 79th St. — MARION NIXON — BELLE BENNETT—"COURAGE"
HIGHWAY — 63RD AND SO. WESTERN — FREE PARKING — MARION NIXON—"COURAGE"
LEXINGTON — 1162 E. 63RD STREET — All Talking Program — CHARLES BICKFORD—"THE SEA BAT"
MARQUETTE — 63RD AND KEDZIE — MATINEE DAILY — John McCormack—"SONG O' MY HEART"

MOTION PICTURES SOUTH

SCHOENSTADT'S Super De Luxe Theatres
PICCADILLY — 51st & Michigan — Last Feature Starts 10:30
ANN HARDING "HOLIDAY" — Mary Astor — Robert Ames — Mae Tinee Awarded ★★★
KENWOOD — 47th & Kenwood — NORMA SHEARER "Let Us Be Gay"
HARPER — 53rd & Harper — "WHITE HELL OF PITZ PALU"
PALACE — 2249 W. 25th St. — BEBE DANIELS "LAWFUL LARCENY"
PEOPLES — 47th & Ashland — Claudette Colbert "MANSLAUGHTER"

OAKLAND SQ. — Drexel and Oakwood — ALL TALKING — PAUL WHITEMAN "KING OF JAZZ"
REGAL — South Park Way at 47th St. — ADULTS ONLY — CONSTANCE BENNETT—"COMMON CLAY" — Mary Bruce Stage Fantasy, Assisted by Ralph Cooper and Others
COLONY — 59TH AND STONY ISLAND — "WITH BYRD AT THE SOUTH POLE" and Clark & McCullough—"IN HOLLAND"

NORTH
RIDGE — Devon & Clark — Doors Open 6 P. M. First Show Starts at 6:30 P. M. — ALL TALKING — JOE COOK — LOUISE FAZENDA — "Rain or Shine"
HOWARD — HOWARD ST. at Paulina — 25c to 6:30 — BELLE BENNETT — MARION NIXON — "COURAGE" — AWARDED ★★★ BY MAE TINEE — "TRAFFIC TANGLE" Comedy—Latest News — Ask Attendant About Our Free Picture
ADELPHI — 2074 N. CLARK — Adm. 10c & 30c—Children 10c — Two Talkies—Mitzi Green, Stuart Erwin, Clara Bow—"Love Among the Millionaires" — Edmund Lowe—"GOOD INTENTIONS" — 100% Perfect Sound and Vision
LANE COURT — Center and Clark Sts. — Talkies—Ly & Movietone — THE YEAR'S SCREEN SENSATION — "INGAGI"
DE LUXE — On Wilson Ave. at Lincoln — DOUBLE FEATURE — MARION NIXON—"COURAGE" — "INGAGI"
NEW BRYN MAWR — 1123 Bryn Mawr — 5 Side Doors — "WITH BYRD AT THE SOUTH POLE"
BUCKINGHAM — 3319 N. CLARK — Fourth Floor — Claudette Colbert—"MANSLAUGHTER"
MUSIC BOX — 3700 Block Southport — Maureen O'Sullivan — John McCormack—"SONG O' MY HEART"
LAKE SHORE — Broadway at Belmont — Second Floor — Alexander Gray—"SONG OF THE FLAME"

MISCELLANEOUS
ESSANESS THEATRE CENTER — Lincoln Ave., at Irving Pk.
CLAUDETTE COLBERT — Frederic March — "MANSLAUGHTER"
25c BARGAIN PRICES TO 6:30 P. M. — After 6:30—35c, Children Always 10c
PANTHEON — Sheridan Near Wilson — WILLIAM HAINES "WAY OUT WEST"
KEYSTONE — 3913 Sheridan — GARY COOPER "MAN FROM WYOMING"
DAVIS — Lincoln-Wilson — Belle Bennett "COURAGE"
BYRD — Madison-Cicero — "BYRD AT THE SOUTH POLE"
DEVON — 6333 Broadway — DOUGLAS FAIRBANKS JR. "Way of All Men"
LITTLE — 717 Sheridan — CLARA BOW MITZIE GREEN "LOVE AMONG MILLIONAIRES"
BROADWAY-STRAND — 1641 Roosevelt — World's Greatest Tenor John McCormack "SONG O' MY HEART"
LAKESIDE — 4730 Sheridan
LAMAR — Oak Park
CRAWFORD — 19 S. Crawford — Norma Shearer "Let Us Be Gay"

MAYWOOD
LIDO — 5TH AVE. at WASHINGTON BLVD. — MATINEE DAILY—ALL TALKING — CHARLES BICKFORD "THE SEA BAT"

WEST
20TH CENTURY — 3309 W. North Ave. — MAT. DAILY — BELLE BENNETT—"COURAGE" or "THE SINS OF THE MOTHERS"
WILSON — 2416 W. MADISON — Mat. Daily—All Talking — ALICE WHITE—"Sweethearts on Parade" — Official Pictures—"Byrd at the South Pole"
MARSHALL SQ. — 2346 W. MADISON — ALL TALKING — JOE COOK—"RAIN OR SHINE"
SAVOY — 4346 W. MADISON — ALL TALKING — WILL ROGERS—"SO THIS IS LONDON"
GOLD — 3411 W. Roosevelt Rd. — Mat. Daily—All Talking — "MY YIDDISHE MAMA"

AUSTIN
PLAISANCE — 400 N. Pulaski at Lake — ALL TALKING — Will Rogers—"So This Is London"
MANOR — 5609 W. NORTH AVE. — Norma Shearer—"LET US BE GAY"
PARK — LAKE at AUSTIN — ALL TALKING — Joan Crawford—"OUR BLUSHING BRIDES"
IRIS — 5743-47 CHICAGO AVE. — ALL TALKING — "WITH BYRD AT THE SOUTH POLE"

DOWNERS GROVE
TIVOLI — Mat. Wed., Sat., Sun. — JUNE COLLYER — Gary Cooper—"MAN FROM WYOMING"

HIGHLAND PARK
ALCYON — John McCormack "SONG O' MY HEART"

LAKE FOREST
DEERPATH — THE THRILLER — "WHITE HELL OF PITZ PALU"

WILMETTE
WILMETTE — Central Ave. at ... — All Talking — June Collyer — Neil Hamilton—"LADIES MUST PLAY"

Style Disp
for St. L
Will Be

BY THALIA

Members of the wome
St. Luke's hospital repo
yesterday on the plans
nual benefit fashion sho
on the afternoon and eve
ill at the Stevens hotel.
a publicity luncheon h
at the Casino,
Mrs. John W. Gary, pre
board, told of the cleve
setting devised to show
to better advantage. The
are to descend a black ar
case from the balcony t
elevated above the heads
ence.

Inasmuch as an invitati
as one of the mannequi
compliment to the good
recipient, Mrs. Augustus
ist of the young women
be in the fashion parade
ing. It includes about an
ber of decided blondes an
a fair share of "medium
possessing auburn tresses.
are Mrs. Lawrence Willis
Sterling Davis, Mrs. Wal
Miss Barbara King. M
Stretz, Miss Jean Steven
Janet Kirk. The decided
types are Mrs. William
Mrs. Press Hodgkins, M
Stretz, Mrs. Lytton Benell
Payne Kellogg, Miss Robe
and Mrs. Russell Forgan.
Mrs. Charles W. Isaacs
Florence Noyes are aub
Those not to be so definite
include Miss Dorothy Ra
Robert S. Pirie, Mrs. T. C
man, Mrs. Russell Kelley,
Dixon, Mrs. Howard Pe
Robert McCormick Adams,
B. Clow Jr., Mrs. John
botham Jr., Mrs. Edwin
Mrs. Wilbur Smith, Mrs. J
sbury, Mrs. John Finley
erice Bartholomay Osborn
Barbara Poole.

This year's debutantes
enlisted to help with the
some of them are to be
others to sell cigarets.
and the cigaret girls are to
first meeting at a tea at
Wolf's apartment at 209
drive on Thursday afterno

The Drama league's first
the season yesterday after
Drake attracted a large
ton of members and gue
"X"—George W. Russ
"Some Personalities of th
eary Movement" and to h
erwards. Mrs. Marvin E.
president of the league, in
speaker, and Mrs. Rockefe
mick and Mrs. Waller,
sided at the tea table.
wore a suit of gray duvet
in narrow bands of krimm
a small hat to match.
Mrs. McCormick was
trimmed with black galyal
an off-the-face hat of bl
Others present included
Baker, chairman of the pr
nities, who gave a short
for the Junior League Chil
ter; Mrs. Hayden Harris,
A. Seipp, Mrs. Frederick
Miss Agnes Foreman, Miss
ge, Mrs. Charles W. Mc
Horatio B. Hackett, Mr
Hines, and her daughter, M
Howard, and Mrs. Robe
Betty Borden).

Many fashionables are t
at new addresses this fall
Guy T. Evans has moved
Stone street to 220 East W
and the Alan C Dixons a
home in their new apartm
Lake Shore drive, having r
222 East Delaware place.

The Huntington B. H
have had the John E. B
in Lake Forest, have r

YOU undoubtedly
successfully CHARIS
moderates the contours
figure, gracefully distrib
flesh so as to produce the
of firm, natural curves d
the present form-fitting

But, perhaps you are no
youthful CHARIS model
created especially for
woman—for your daug
ments that protect her lo
ful lines and preserve h
youthful vitality.

These models have smar
and the brassiere section
to create a naturally ou
contour. Like all CHAR
the patented adjustable
mit reproportioning w
as much as desired.

You can arrange for priv
of this superior foundati
at home, whenever conv
write or phone the add

Enjoy Dorothy Ch
The CHARIS P
WBBM, Wednesday,

CHA
OF CHI
209 S. Sta
9th Floor Rep
Phone: Harr

Style Display for St. Luke's Will Be Novel

BY THALIA

Members of the women's board of St. Luke's hospital reported progress yesterday on the plans for the annual benefit fashion show to be given on the afternoon and evening of Oct. 21 at the Stevens hotel. They met at a delightful luncheon held yesterday at the Casino.

Mrs. John W. Gary, president of the board, told of the clever new stage setting devised to show off the models to better advantage. The mannequins are to descend a black and gold staircase from the balcony to a runway erected above the heads of the audience.

Inasmuch as an invitation to appear as one of the mannequins is a tacit compliment to the good looks of the guest, Mrs. Augustus W. Eddy's list of the young women who are to walk in the fashion parade is interesting. It includes about an equal number of decided blondes and brunettes, with a fair share of "mediums," and two gleaming auburn tresses. The blondes are Mrs. Lawrence Williams, Mrs. J. Dallas Davis, Mrs. Walter Paepcke, Miss Barbara King, Mrs. Sidney Love, Miss Jean Stevens, and Miss Janet Kirk. The decidedly brunette ones are Mrs. William H. Mitchell, Mrs. Fress Hodgkins, Mrs. Harold Stuart, Mrs. Lytton Benello, Mrs. John Payne Kellogg, Miss Roberta Harvey, and Mrs. Russell Forgan.

Mrs. Charles W. Isaacs Jr. and Miss Frances Noyes are auburn haired. Those not to be so definitely classified include Miss Dorothy Ranney, Mrs. Robert S. Firis, Mrs. T. Clifford Rodman, Mrs. Russell Kelley, Miss Betty Wood, Mrs. Howard Peabody, Mrs. Robert McCormick Adams, Mrs. Harry L. Cler Jr., Mrs. John R. Winterbotham Jr., Mrs. Edwin E. Tullis, Mrs. Wilbur Smith, Mrs. Kimball Sallee, Mrs. John Finlay, Mrs. Cathcart Bartholomay Osborne, and Miss Barbara Poole.

This year's debutantes have been pressed to help with the show, and some of them are to be models and others to sell cigarets. The models and the cigaret girls are to have their first meeting at a tea at Mrs. Walter Fisk's apartment at 209 Lake Shore drive on Thursday afternoon.

The Drama league's first meeting of the season yesterday afternoon at the Casino attracted a large representation of members and guests to hear Alice G. Worrell—tell of the Personalities of the Irish Literary Movement" and to have tea afterwards. Mrs. Marvin E. Miner Jr., president of the league, introduced the speaker and Mrs. Rockefeller McCormick and Mrs. Waller Borden presided at the tea table. Mrs. Miner wore a suit of gray duvetyn trimmed with bands of krimmer fur, and a small hat to match.

Mrs. McCormick was in black velvet with black galyak and wore a close-face hat of black velvet. Others present included Miss Helen Swift, chairman of the program committee, who gave a short "sales talk" on the Junior League Children's theater; Mrs. Hayden Harris, Mrs. Edwin A. Noyes, Mrs. Frederick T. Vaux, Mrs. Agnes Foreman, Miss Lucy Marshall, Mrs. Charles W. McNear, Mrs. Charles E. Hackett, Mrs. Edward Ryerson and her daughter, Mrs. Howell Ryerson, and Mrs. Robert S. Pirie (Mary Borden).

Many fashionables are to be found at new addresses this fall. Mrs. Arthur T. Evans has moved from 1244 Astor street to 220 East Walton place and Mr. and Mrs. Alan C Dixons are now at home in their new apartment at 1500 Lake Shore drive, having moved from 1540 East Delaware place.

Mrs. Huntington B. Henrys, who have let the John E. Baker house in Lake Forest, have moved into town and are at their apartment at 1500 Lake Shore drive.

Miss Leslie Thorne, daughter of the Charles H. Thornes, has delayed her departure for New York in order to do a group of seven murals for Vassar house, the restaurant conducted by alumnae of Vassar for a scholarship fund. The decorations are to depict the "seven ages of Vassar" and are to be in gold on black panels. After she completes her job, Miss Thorne will return to New York. She studies art there during the winter. She has been with her parents at their summer place at Les Cheneaux islands, Michigan, this summer.

The Charles Edward Browns are to remain in Lake Forest for the month of October before coming in town to occupy their apartment at 2450 Lake View avenue.

Mrs. Milton Wilson is here from Santa Barbara, Cal., for a visit with her mother-in-law, Mrs. E. Crane Wilson of Evanston.

Mrs. Arthur Bissell and Mrs. James Weber Linn returned the day before yesterday from Europe, where they have been traveling since early summer.

* *

NEW YORK SOCIETY

New York, Oct. 6.—[Special.]—Mr. and Mrs. Harry L. Hamlin gave a dinner party tonight at the Embassy club in honor of Miss Jean Graves, daughter of the late Mr. and Mrs. Edward Hale Graves of South Orange, N. J., who will be married Thursday to Mr. W. Holden White of Cleveland. Miss Judith Hamlin, their daughter, is to be a bridesmaid at the wedding, which takes place at Grace church, Orange.

BOOST SHOW FOR HOSPITAL

MRS. T. CLIFFORD RODMAN, MRS. WILLIAM H. MITCHELL, and Miss ANITA BLAIR.
[TRIBUNE Photo.]

Mrs. T. Clifford Rodman, Mrs. William H. Mitchell, and Miss Anita Blair are members of the women's board of St. Luke's hospital, which met at luncheon at the Casino yesterday to report plans for the annual fashion show to take place on Oct. 21.

WASHINGTON SOCIETY

Washington, D. C., Oct. 6.—[Special.]—The secretary of the interior and Mrs. Ray Lyman Wilbur left Washington, D. C., today for Madison, Wis., where he will make a speech. They will be guests of the president of the University of Wisconsin and then will go to Rochester, N. Y., where he also will speak. On their way home they will stop at Wayne, Pa., to see the secretary's brother-in-law and sister, Mr. and Mrs. Frederick W. Paist.

Secretary Lamont returned to Washington today from Chicago and was joined in the Lamont home by his daughter, Miss Gertrude Lamont, who has been in New York with her sister, Mrs. Chauncey Belknap, since their mother sailed for Europe.

The naval attaché of the British embassy and Mrs. J. D. M. Ritchie, gave a dance tonight in their home for the officers of the British cruiser Danae, lying in the Potomac harbor. Before the dance, dinners were given for them by the counselor of the embassy, Ronald Ian Campbell, the first secretary and Mrs. Shone, the second secretary and Mrs. Huxley, the third secretary and Mrs. Michael Wright and the commercial secretary and Mrs. Leander McCormick-Goodhart.

*

Smith College Tea.

Mrs. Herbert H. Riddle is to give a tea at the Tavern this afternoon for the heads of the committees in charge of the annual Smith college scholarship ball, to be held at the Evanston Country club on Wednesday evening, Oct. 15.

'Topaze' Opens Season of Dramatic League at Princess Theater

The Dramatic League of Chicago opened its second subscription season last night at the Princess theater with the showing of "Topaze," the French comedy which went the rounds of the continental theaters before serving as a hit in New York during last winter.

If familiarity with the situations has anything to do with the success of Marcel Pagnol's story of a French schoolmaster who deserted his schoolroom to cut in on a grafter's public boodle, "Topaze" will have a favorable run in Chicago.

Last night's performance was received with more enthusiasm than is required of an audience of subscribing guarantors. The naïve observations of the timid schoolmaster on morality in public life were applauded by such public men as Russell Forgan, Judge John H. Lyle, and Chief Justice Harry Olson of the Municipal court.

Frank Morgan acts the part of the schoolmaster. Catherine Willard is his leading woman. The well-balanced cast includes a group of promising youngsters who play in the schoolroom scene.

Among those in the audience were: Mr. and Mrs. Arthur Aldis, Mrs. Waller Borden, Russell Tyson, Arthur Bissell, Mr. and Mrs. William C. Boyden Jr., and Mr. and Mrs. Thomas Dennehy.

* *

Elgin Boy Heads Student Council of U. of Illinois

Urbana, Ill., Oct. 6.—(AP)—Verne Kretschmer of Elgin, Ill., president of the Illinois Union, was elected president of the student council today at the University of Illinois. Emily Johnson of Paxton, Ill., was chosen vice president and John R. Adams of Rockford, Ill., secretary.

* *

What's Doing Today

MEETINGS.

Eastern Star [Grand chapter of Ill.].....Medinah Temple
Board of managers.....Chicago Woman's club
Central States Assn.....Palmer
Children's Benefit league.....Auditorium
Edgemere Woman's club.....Edgewater Beach
Edgewater Catholic Woman's club.....Edgewater Beach
Harvester Choral society.....Auditorium
Kaskaskia chapter, D. A. R.....Chicago Woman's club
Southwestern Assn.....Palmer
Verein Deutsche Presse.....Bismarck

LUNCHEONS.

Alpha Kappa Psi.....Carson's grill
Alpha Tau Omega.....Mandel's Ivory room
Business Woman's club.....The Fair
Central Lions.....Midland club
Chicago Literary Soarers.....Great Northern
Daughters of the Renaissance.....Chicago Woman's club
Delta Sigma Phi.....Chicago Bar Assn.
Eastern Star.....Virginia
Galbraith post, American Legion.....Sherman
Lincoln Park Kiwanis.....Parkway
North Central Kiwanis.....Drake
North Shore Kiwanis.....Edgewater Beach
Northwest Kiwanis.....Division St. Y. M. C. A.
Phi Gamma Delta.....La Salle
Phi Kappa Psi.....Field's grill
Phi Pi Phi [alumni].....La Salle
Phi Sigma Kappa.....Mandel's grill
Prosperity club.....I. A. C.
Quota club.....Morrison
Rotary club.....Sherman
Sigma Phi society.....Field's grill
South Side Junior auxiliary.....Knickerbocker
Technology club.....Medical and Dental Arts club
University Golf club.....Morrison
Women's Advertising club.....Congress
Zonta club of Chicago.....Medical and Dental Arts club

EVENING EVENTS.

Canadian Maple Leaf.....Morrison
Central Verbund.....Atlantic
Chicago Civic Choral society.....Congress
Junior High Schools Music Teachers.....Auditorium
Lewis club.....Bismarck
The Millerites.....Palmer
North Shore branch Chicago Medical society.....Edgewater Beach
Order of Bookfellows [Poetry].....Atlantic
Order of the Wig and Robe.....Chicago Bar Assn.
Phi Sigma Tau [Zeta].....Bismarck
Policewomen's club.....Great Northern
Twelve club.....Bismarck
Two Hundred club.....Great Northern
Dr. Pierre Val Jean.....La Salle
Welsh Women's club.....Auditorium

[Compiled by the convention bureau of the Chicago Association of Commerce, to which please send any additions or corrections.]

PICTURES OF CHICAGO BY RICHARD CHASE SHOW VARIED PHASES

BY ELEANOR JEWETT.

Richard A. Chase has the first of the two exhibition rooms at the Chicago Galleries association. His group of paintings consists of fifty scenes of Chicago in water color. Possibly water color is not a sufficiently virile medium with which to catch the essentials of the Chicago spirit, but it has come close. Fountains and parks, boulevards and business streets, the river and the lake front, each detail of the Chicago development is touched upon.

Mr. Chase summaries Chicago in clear, frank tones, blues and whites, and if he makes her a little the story book city, at all events he keeps her skirts clear of the mud. No gangsters, riots, stock yards, nor smoke disfigure his conception.

From Chicago, L. O. Griffith carries us in the next room to a wide view of Brown county. These landscapes are in oil and have depth and a placid beauty that has grown with the practice of Mr. Griffith's brush. If pictures could croon, these would. They are warm, human, persuasive, and low keyed. They are rich in sentiment. Poetry trails them. You will go far to find more liveable pictures. Two which stand out are "Windy Day," gray shacks against a stormy sky, and "Anita's Well," a delicate and charming little sketch, delightfully perfect.

Tunis Ponsen completes the group of exhibitors. His paintings are fresh and vigorous, enthusiastic and virginal. They are like the pipes of dawn calling to a world where the dew still lingers in the half awakened flowers and where dryads vanish into oaks as the mists of morning shift and disappear. He paints Maine, with its boats and docks and cloud-flecked skies; Holland, serene, picturesque, and mellow. There may be a few canvases you will not like, but the majority are vastly worth while.

"A Farm Yard Near Delft," "Farm Houses in Gelderland"—these two you will not easily tear yourself from—and most subtly decorative is his interior, "Reflections and Still Life."

The exhibition will continue to Oct. 25.

* *

Field Museum Gets Relics of Americans of 3,000 Years Ago

Evidence of three distinct ancient American civilizations, the oldest about 3,000 years, in the Lowry ruin, southwestern Colorado, were brought to Chicago yesterday by Dr. Paul S. Martin, leader of the Field museum archaeological expedition to the southwest.

Three separate strata were uncovered, each with a communal house, symbolizing three different orders of civilization. Each communal house, or kiva, was constructed on the ruins of the other. Material found in the ruins, never previously explored, will furnish a new hall of archaeology at the museum.

THREE MEALS A DAY

From The Tribune Cook Book

BY META GIVEN.

An adequate diet maintains health at its most abundant level.

Tomorrow's Menu.

MORNING
Chilled Melon
Whole Wheat Cereal
Bacon Poached Eggs
Buttered Toast
Coffee Cream

NOON
Marcaroni and Cheese
Orange and Banana Salad Crackers
Milk

NIGHT.
Olives Celery
Broiled Halibut Steak
Creamed Potatoes
Buttered Spinach
Head Lettuce Salad
Vinaigrette Dressing
Apricot Tapioca
Coffee

Food Talk.

If you don't succeed at first, try, try again, is advice persistently followed when it comes to eating olives. How many of us were spurred on when we heard that old saying, "You have to eat three olives before you can learn to like them!" Or did we get the idea somewhere that a certain sophistication comes with the ability to eat olives which is well worth the struggle. In any event the most of us had to keep tasting olives until we acquired a liking for their flavor.

Olives are worth eating. They are attractive, appetizing and nutritious. Epicures consider the delicate flavor of olives—green or black—one of the finest. Appreciation in this country is steadily increasing the consumption.

Few people think of olives as pickled fruit, but they really undergo a pickling process before they reach the consumer. Green olives are picked from the tree before ripened, washed and placed in a solution of soda or potash lye to reduce the bitterness and soften the skin. They are then rewashed and put into a pickling brine of salt and vinegar. A perfect pickled green olive is yellowish green, firm with a pinkish pit and an agreeable flavor. The olive must have all these characteristics to be of the best quality. Poorer quality olives are dark, with soft and mushy or woody and tasteless meat.

Ripe olives are allowed to ripen on the tree and are then treated in the same manner as the green olives. The perfect ripe or "black" olive is brown to purplish black on the exterior. The pulp is dark due to the development of the oil in the ripening process.

Olives are food and must be considered as such. Six to eight olives, ripe or green, will yield one hundred calories. Green ones are usually served as a relish, either plain or stuffed with peppers or celery. Olives stuffed with pimentos are called pamolas. The ripe olives may be used either as a relish or when finely chopped as a garnish in the place of truffles [black mushrooms]. Olives are most attractive when served in a small quantity of brine and cracked ice after being chilled in the refrigerator. Never rinse olives in water before serving them.

OLIVE SAUCE [FOR BEEF].
4 tablespoons fat.
5 tablespoons flour.
2 cups brown stock.
Salt and pepper.
12 stoned olives, sliced.
1 tablespoon grated onion.

Heat the fat, add flour and cook until slightly browned, stirring constantly. Add stock gradually, stirring all the time and cook until thickened. Season to taste with salt and pepper. Add olives which have been cooked in the stock for ten minutes and the grated onion.

Yield: Six servings. One serving: Total, 121 calories; protein, 3 calories; fat, 95 calories; carbohydrates, 23 calories.

Copyright: 1930: By The Chicago Tribune.

FOR ANY CHILD

CHILDREN are happy and carefree by nature, so when they cry for no apparent reason any careful mother worries. No one can always guess just what is wrong but the remedy can always be the same. Good old Castoria! There's comfort in every drop of this pure vegetable preparation and not the slightest harm in its frequent use. As often as baby has a fretful spell, is feverish and cross and can't sleep, let Castoria soothe and quiet him. Sometimes it's a touch of colic. Sometimes it is constipation. Just keep Castoria handy and give freely for any of the above conditions; relief will follow promptly.

All through babyhood, Castoria is a mother's standby, and wise mothers do not change to stronger medicines as the child grows older. Just increase the dose of Castoria and keep the youngster's stomach sweet and the bowels in good order.

To be sure of getting genuine Fletcher's Castoria you should look for this signature: Chas. H. Fletcher

AMUSEMENTS.

CLARK
"Strike Up The Band" brought its reputation as a smash hit of New York to the Selwyn last night. It is a gay travesty on habits and methods of industrial magnates. No vein of humor can remain high brow while Bobby Clark and Paul McCullough are jumping through the hoops of their crazy line of comedy.
—CHARLES COLLINS, Tribune.

McCULLOUGH
"Strike Up The Band" is one of the best music shows I've ever seen. The presence of Bobby Clark and Paul McCullough in the cast provides a show not only for the Gilbert and Sullivanites but for the Sophie Tuckerooms as well. "Strike Up The Band" was everybody's fun last evening.
—ASHTON STEVENS, Examiner.

STRIKE
Bobby Clark defeats the Great. Comedian proves lamboomine ability in "Strike Up The Band." He could be the Ruth Draper of burlesque, the Will Rogers of pantomime.
—LLOYD LEWIS, News.

UP
Gershwin show. "Strike Up The Band," wise as it is brisk and funny. Music, lyrics, satire and dancing tickle the intelligence.
—J. C. BULLIET, Post.

THE
"Strike Up The Band" is good news. Two Gershwins have music and lyrics which should start the whole town on a limerick spree.—FREDERICK McQUIGG, American.

BAND
Bobby Clark makes war a pleasure. "Strike Up The Band" is a hit in every respect—words, staging and music.
—GAIL BORDEN, Times.

SMASH-HIT
The chorus is lively and decorative. "Strike Up The Band" often riotous.
—CLAUDIA CASSIDY, Journal of Commerce.

AT THE SELWYN

BLACKSTONE Tonight 8:20
First Production of the Fourth Chicago Subscription Season
THE THEATRE GUILD, Inc. PRESENTS
the Newest Play by the World's Greatest Dramatist
BERNARD SHAW'S
The APPLE CART
WITH THE GUILD ACTING COMPANY
FIRST MAT. WED. BEST SEATS $2.00
EVENINGS $1.00 TO $3.00

ERLANGER— Seats Now
Next Monday Night at 8:20
DAVID BELASCO will present
It's a Wise Child
Last Season's N. Y. Comedy Hit
Original Belasco Theatre Cast
EVERY NIGHT—MATS. WED. & SAT

ADELPHI CLARK AT MADISON
A POSITIVE RIOT OF FUN
Lost Sheep
FIRST $2 MAT. TOMOR.
500 Seats at $1.50

Great NORTHERN NIGHTLY AT 8:15
POP. MAT. TOMORROW
THE GLORIOUS MUSICAL ROMANCE
Three Little Girls
with NATALIE HALL
CHARLES HEDLEY and BETTINA HALL

GOODMAN Lake Front at Monroe Central 4030
OPENING OCTOBER 14
"THE FIREBRAND"
FOUR WEEKS—NIGHTS EXCEPT MONDAY
Mat. Friday: Special Mat Oct. 16
SUBSCRIPTION 8 PLAYS—$14 AND $10

STUDEBAKER PREMIERE NEXT SUN.
WALKER
WHITESIDE IN
THE CHINESE BUNGALOW
Every Night $1 to $2.50; Wed: Mat. 50c-$1.50
Sat. Mat. 50c to $2 SEATS NOW

KIMBALL HALL THURSDAY, OCT. 9, at 8:15
THE STETSON SINGERS
HARMAN, MUELLER, HOMIER AND WEBER
RAYMOND ALLEN SMITH, Pianist
Concert Series Fuller-Wilbur

AMUSEMENTS.

PRINCESS
8:30 TONIGHT
The Dramatic League offers
Frank Morgan
in the round-the-world hit
"Topaze"
First Mat. Wed.: $1 to $2
NIGHT.....$1 to $3
BEST BALCONY IN TOWN: $1.00, $1.50, $2.00, $2.50
SUBSCRIPTION: SIX PLAYS
Night.....$6. $9. $12. $15
Afternoon.....$6. $7.50 $9

Edgewater Beach Hotel
FIRST FORMAL PARTY
SEASON 1930-31
SATURDAY — OCT. 11th
MARINE DINING ROOM
Dancing Till 2 A. M.
PHIL SPITALNY'S MUSIC
Telephone — Longbeach 6000

GRAND OPERA HOUSE | POP. MAT. TOMORROW
JAMES BARTON AILEEN STANLEY
—In World-Famous Musical Revue—
ARTISTS & MODELS
(Paris-Riviera Edition 1930)
SHAW & LEE and PHIL BAKER
HUGE ALL-STAR
"SIRENS OF CEYLON"—Undersea Ballet

BERTHA OTT ANNOUNCES
ORCHESTRA HALL SUNDAY at 3:30
KREISLER
ORCHESTRA HALL Sunday, Oct. 19 at 3:30
ONLY APPEARANCE THIS SEASON
FARRAR
Seats $1 to $2.50, Boxes $15. Mail orders now.

The WORLD'S FAMOUS TENOR
GIGLI
THE ONLY APPEARANCE THIS SEASON
CIVIC OPERA HOUSE
WED., OCT. 15, at 8:15 P. M.
Seats $1 to $3 now on sale at Box Office and Lyon & Healy, also at Zeiser & Kalla Concert Mgt., 130 N. Wells. Franklin 4626

HARRIS —LAST 2 WEEKS
MATINEES WEDNESDAY & SATURDAY
KATHARINE CORNELL
In Her Empire Theater, New York, Success
DISHONORED LADY
Engagement Ends Saturday Night, Oct. 18

APOLLO EVERY NIGHT
POP. MAT. TOMORROW
Passionate Comedy Packed with Laughs
'YOUNG SINNERS'
"Something for everybody—plus humor and good acting."—BORDEN, Times.

GARRICK MAT. TOMORROW 50c to $2
Most Talked-of Star in the World
MAE WEST
OUTSTRIPS "DIAMOND LIL" IN
55 People "SEX" 555 Thrills

PLAYHOUSE NITES, $1.00 to $3.00
POP. $2 MAT. TOMOR.
Greatest Mystery Play Ever Staged
HOUSE of FEAR
with CECIL SPOONER

CHARIS will protect your daughter's lovely figure

YOU undoubtedly know how successfully CHARIS controls and enhances the contours of the mature figure, gracefully distributing excess flesh so as to produce the foundation of form, natural curves demanded by the present form-fitting gowns.

But, perhaps you are not aware that youthful CHARIS models have been created especially for the younger woman—for your daughter . . . garments that protect her lovely, youthful lines and preserve her precious, youthful vitality.

These models have smart low backs and the brassiere sections are cupped to create a naturally outlined bust contour. Like all CHARIS garments, the patented adjustable features permit reproportioning wherever and as much as desired.

You can arrange for private showing of this superior foundation garment at home, whenever convenient. Just write or phone the address below.

Enjoy Dorothy Chase and The CHARIS Players, WBBM, Wednesday, 11 A.M.

CHARIS is priced from $6.95 up. The garment illustrated costs $8.95.

The patented Abdominal Belt provides correct abdominal support, without giving any feeling of added weight—nor does it disturb the youthful silhouette. It is invisible in session and position.

CHARIS
OF CHICAGO
209 S. State State
9th Floor Republic Bldg.
Phone: Harrison 6465

TWO-TO-ONE TWO-TO-ONE TWO-TO-ONE TWO-TO-ONE

Two-to-One leavening gives you these three extra biscuits . .

RUMFORD biscuits!

SCIENCE makes Rumford leavening right every time—it never depends on *luck*. The guaranteed Two-to-One leavening action of Rumford Baking Powder begins in the mixing. Two-thirds of the leavening is complete by the time you put your biscuits in the oven.

That's what makes Rumford biscuits so light and tasty. That's what makes Rumford dough so light and so perfectly even-textured. And when you cut out your biscuits you'll find that you have *more* biscuits than you can make by the same recipe using other types of baking powder.

Give your baking the advantages of the perfect all-phosphate baking powder. Buy Rumford today from your grocer.

The two-to-one leavener

RUMFORD
ALL-PHOSPHATE
BAKING POWDER
THE TWO-TO-ONE LEAVENER

THE RUMFORD COMPANY, Executive Offices, RUMFORD, R. I.

TWO-TO-ONE TWO-TO-ONE TWO-TO-ONE TWO-TO-ONE

making the home kitchen modern

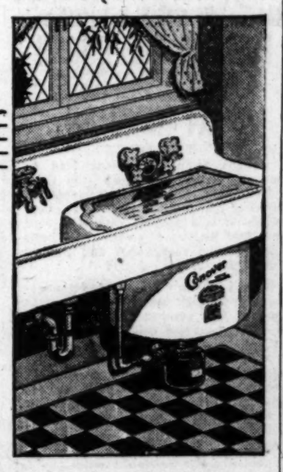

The day is at hand when many homemakers and authorities agree that no kitchen is a strictly modern kitchen unless it has an electric dishwasher.

When building a new home or apartment, or when modernizing an old one, it will pay you well to install a

CONOVER Electric DISHWASHER SINK

It washes—rinses—dries

Approved by—
Good Housekeeping Institute and Delineator Home Institute

Many advanced features, including rubber-coated dishracks; large flexible capacity; sliding drainboard top. Self cleansing. Various sizes and models to meet practically every home requirement, including models for tiling-in and for cabinet installation. All models available with drainboards on right or left, and in regular or acid-resisting enamel, in white, green, ivory or blue. Takes trap at ordinary height and is interchangeable with regular kitchen sink. Leaves room for under-sink radiator.

Conover Portable Models, Too!

CONOVER portable models fill from the regular kitchen faucet and empty electrically into the sink. Model for average family requires only about as much floor space as an ordinary kitchen chair.

Sink model CONOVERS are sold exclusively by Master Plumbers.

Portable model CONOVERS are sold only by the Electrical Trade, leading department stores, electric light companies and electrical appliance dealers.

Manufactured and Guaranteed by
THE CONOVER COMPANY
140 South Dearborn Street, Chicago
(General Offices and Chicago District Display Rooms)

MAIL FOR FREE FOLDER

The Conover Company, Dept. C-10, 140 So. Dearborn St., Chicago
Please send me the folder or folders checked below

☐ The Kitchen of Tomorrow (Describing Conover Sink Models).
☐ Taking the Drudgery out of Dishwashing (Describing Conover Portable Models).

Important. Be sure to attach your name and address, and, if a dealer, state name and nature of your business.

Exercise Before Dinner Brightens Up the Evening

BY ANTOINETTE DONNELLY.

A certain person known to me was considering the purchase of a house in the suburbs. One house of strong appeal was situated some distances from the station, and that more than anything else determined the woman against the purchase. She said: "But it's twelve minutes' walk from the station."

Said the impatient escort with her: "Twelve minutes' walk to the station would do you a lot of good."

We are getting like that. A twelve minute walk looks like a day's work instead of a perfectly excellent method daily, morning and night, of getting in some worthwhile leg movement to keep them from atrophying!

There are women—and men, too—living in suburbs who have to be met at the depot to cover a seven, ten, or twelve minute stretch to their homes, foregoing an easy and agreeable form of locomotion that would be better for them than riding in a car. That little walk before dinner time is good. If, after it, one gets under a shower, jumps into fresh clothes, the evening stretches forth a far more pleasant thing and more likely to inspire profitable activity, social and mental, than when one takes no opportunity to stir up one's lethargy with a few good muscular turns.

Right at this moment is the time to make a few walking resolutions and stick to them during the fall. There is no season when walking is quite so pleasant. Brisk days, brisk winds, turning leaves and charming scenes, all for the resolution to get out on foot for thirty minutes a day.

What happens in the average life when the evenings lengthen with the change in daylight saving hours is a retirement behind house doors. O, yes, sometimes courage will be raised for a trip to the opera, the theater, or the movies, but the tendency is to let life drift on as easily and with as little effort as possible. The older business woman, the last person in the world who should contribute to stagnation in any way, gives herself over to a complete letdown, sometimes reading a bit, sometimes washing out a few things, puttering around, and finally getting into bed.

* *

EMBARRASSING MOMENTS

Caused by a Dime.

Just a few days ago I visited one of my friends. Before leaving my home I put a pair of stockings in my purse, which also contained a coin purse, the top of which does not close completely.

After I reached my friend's house I laid the stockings on the table. It happened that a dime was also there. Knowing that my coin purse did not shut properly I thought the dime belonged to me, so I kept it.

A little later my friend asked her father to get something from the store and explained that the money had been on the table. Imagine my embarrassment when I told her I had taken the money by mistake. A. P.

* *

A FRIEND IN NEED

BY SALLY JOY BROWN.

Family in Need.

"I have been out of work for some time and have five small children to care for. The boys, 4 and 6, need clothing, and the little girl, 8, needs warm things for school. We have no blankets and need a small heating stove, rugs, a few chairs, dishes, and utensils. Anything you can do to help me will be greatly appreciated.

"J. M."

This man has walked the streets for months in his search for employment, and is feeling a bit discouraged at his lack of success. With the beginning of cool weather his problem becomes even greater, for the children need warmer clothing and there are no blankets to cover them at night.

Furs Undergo Smart Attack of Paris Blues

BY BETTINA BEDWELL.

PARIS.—[Special Correspondence.]—Practically every self-respecting suit in Paris is trimmed with fur these days, and furs are turning all colors of the rainbow in their effort to keep up with the vogue for variety. Furs dyed brown to match the costume are, of course, an old story, but Suzanne Talbot is using green furs, Chanel likes her's rose pink, and Martial et Armand have some bright red.

But the favorite fur color is, unquestionably, blue. Lelong, Augustabernard, Lenief, Madeline, as well as a number of other Paris creators, like to trim dark blue costumes with breitschwanz, shaved lamb or ermine, all suffering from a smart attack of Paris Blues and this shade in fur is most becoming, and dark enough to escape eccentricity.

This dressy afternoon suit from Martial et Armand in sapphire blue velvet has its fox collar dyed blue to match. It is cuffless, having its lower sleeves slightly puffed by a series of small horizontal darts running up the inner forearm.

It boasts no less than two chic cutaway peplums. One on the coat, which is draped in around the waist, where it fastens with a single sapphire button. The second tunic is part of the dress, in which it is incrusted in the back, while its curved fronts flare free.

The skirt is flared low by means of a circular flounce set in at sides and back. It is ten inches from the floor—a good, safe afternoon length—sartorially speaking, of course! The upper part of the waist and the short sleeves are of thick, shining, white satin.

The sapphire velvet cloche is trimmed with a narorw band and an upstanding wing of the white satin.

PATTERNS BY CLOTILDE

[Registered U. S. Patent Office.]

How to Order Clotilde Patterns.

Write your name and address plainly on dotted lines, giving number and size of such patterns as you want. Inclose 10 cents in stamps or coin [coin preferred; wrap it carefully], for each number, and address your order to Clotilde Patterns, CHICAGO TRIBUNE, 220 East 42d street, New York City.

Note—Clotilde patterns are made in New York exclusively for THE CHICAGO DAILY TRIBUNE. They are perfect in fit, up to date in style, and the easiest of all patterns to use.

Order Blank for Clotilde Patterns

CLOTILDE PATTERNS,
CHICAGO TRIBUNE, 220 E. 42D-ST.,
NEW YORK CITY.

Inclosed find $..... Please send me the Clotilde patterns listed below:

Pattern No..... Size..... Price.....

2665.....

Name .....

Number and Street .....

City .....

State .....

WOMAN'S DRESS.

This slender model with the wrapped bodice at the front softened by the swathed movement at the waistline is made of a patterned wool and silk crêpe mixture. With its scarf neckline and sleeves that suggest the leg-o'-mutton type, it is decidedly up to the minute. The plaited inset at the left side of the skirt provides an interesting swing to the hem.

The pattern, 2665, comes in sizes 36, 38, 40, 42, 44, and 46 inches bust measure. Size 36 requires 3⅝ yards of 39 inch material with 1 yard of 39 inch contrasting.

Infants' Welfare Meeting.

The Oak Park Juniors of the Infant Welfare society are to hold a meeting at the residence of Mrs. William G. Oliver this afternoon. Philip D. Armour III., president of the Infant Welfare society, is to speak.

BEWARE THE COUGH FROM COLDS THAT HANG ON

Coughs from colds may lead to serious trouble. You can stop them now with Creomulsion, an emulsified creosote that is pleasant to take. Creomulsion is a medical discovery with two-fold action; it soothes and heals the inflamed membranes and inhibits germ growth.

Of all known drugs, creosote is recognized by high medical authorities as one of the greatest healing agencies for coughs from colds and bronchial irritations. Creomulsion contains, in addition to creosote, other healing elements which soothe and heal the inflamed membranes and stop the irritation, while the creosote goes on to the stomach, is absorbed into the blood, attacks the seat of the trouble and checks the growth of the germs.

Creomulsion is guaranteed satisfactory in the treatment of coughs from colds, bronchitis and minor forms of bronchial irritations, and is excellent for building up the system after colds or flu. Money refunded if not relieved after taking according to directions. Ask your druggist. (Adv.)

CREOMULSION

FOR THE COUGH FROM COLDS THAT HANG ON

RIDE THE RED STAGES TO

PHILADELPHIA

$18.50

LOW BUS RATES TO ANY POINT IN U.S.
ST. LOUIS $4—DETROIT $4
BOSTON 21.50—NEW YORK 20.50
PITTSBURGH 10.50—ERIE 10.50

New Great Eastern warm, comfortable red stages leave many times daily from

GREAT EASTERN STAGES
~ ~ BUS TERMINALS ~ ~
HOTEL MORRISON
Phone FRANKLIN 9500
—also—
219 W. Jackson (West Walk)
Phone WABASH 6260 or write

also tickets on sale and buses leave from
NORTH SIDE—Great East. Depot
4752 Broadway—Long Beach 7370
SOUTH SIDE—Great East. Depot
6324 Cottage Grove—Hyde Park 7744

TANGEE

THE WORLD'S MOST FAMOUS LIPSTICK $1.00

Natural color!
No greasy smear!
Permanent!

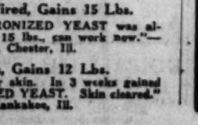

No Longer Skinny Nervous I Gained 4 Lbs. in 2 Weeks

Thousands Say New YEAST Plus IRON Adds 5 to 15 lbs. in 3 Weeks. Ends "Nerves" Constipation, Indigestion *Quick—or No Cost*

Brewer's Yeast in Pleasant Handy Tablets. Many Times More Effective Than Ordinary Yeast

BEFORE *Note Mrs. Rogers' amazing improvement after taking IRONIZED YEAST. Much prettier, younger, more adorable. Why not you? Start today.*

AFTER

"I was nervous and run-down, no patience with husband or baby, which made us all unhappy. Work seemed a burden until I tried IRONIZED YEAST. Gained 4 lbs. in 2 weeks. No more nervous spells. Bowels regular, skin clear."

Mrs. B. Rogers
San Francisco, Calif.

Thousands of "skinny," weak, nervous men and women have gained 5 to 15 lbs. in 3 weeks with wonderful new IRONIZED YEAST. "Beanpole" shapes round out to lovely curves quick. Skin gets clear, smooth in no time. Risk of dangerous disease flies away. Constipation, indigestion, nervousness vanish overnight. Sound sleep instantly. New pep at once. Get IRONIZED YEAST from druggist today. Fine tomorrow.

Don't be "Skinny Beanpole" *"Scarecrow bones" never attract like graceful curves, as these photos of different girls show.*

Only Yeast PLUS Iron Builds Weight, Health Quick

Everybody knows how Brewer's Yeast builds up body; ends indigestion, constipation. And iron is prescribed by best doctors to give rich, red blood and strength. New IRONIZED YEAST gives you these *two great tonics in one.* Results in half the time of Yeast or Iron alone.

But be sure to get genuine IRONIZED YEAST, for only Brewer's Yeast PLUS Iron gives these marvelous results. Pleasant little tablets. No yeasty taste. No gas or bloating. Get IRONIZED YEAST at any drug store TODAY. New pounds, new good looks quick.

End ugly, sallow, pimply skin. Take IRONIZED YEAST, drive blood impurities out, get lovely, clear, smooth skin quick.

Nervous troubles disappear overnight. Sleep like a top, wake up full of pep.

TEST OFFER Try a Full Size Treatment at OUR Risk

Go to any druggist today and get a full size treatment of IRONIZED YEAST. Take it regularly as directed on bottle. If after this generous trial you are not delighted with weight and health benefits gained, your money promptly refunded by the manufacturer.

Thousands of Illinoisans Helped by IRONIZED YEAST

Gains 12 Lbs. in 5 Weeks

"Took IRONIZED YEAST, gained 12 lbs. in 8 weeks. Complexion clear, new pep."—Mrs. Edna Harrison, Champaign, Ill.

No Longer Tired, Gains 15 Lbs.

"Before taking IRONIZED YEAST was always tired. Gained 15 lbs., can work now."—Mrs. Addie Johnson, Chester, Ill.

Clear Skin, Gains 12 Lbs.

"Was skinny, poor skin. In 3 weeks gained 12 lbs. with IRONIZED YEAST. Skin cleared."—Evelyn Wadley, Kankakee, Ill.

Better Play Dumb When It Comes to Telling Good Jokes

BY DORIS BLAKE.

If you're not the kind of girl who can tell a risque story and get away with it, don't try to be her. Don't tell that kind of story, anyway. But don't tell it if you're just trying to show what a good sport you can be. It's fatal in either event.

There are some jobs that still ought to be left to the men, this one most emphatically. If you are in a position where you cannot ease out gracefully when such stories are being told, turn a deaf ear and change the subject. Changing the subject is the best form of reprimand. Nothing more need be said or done.

Ruth has had an experience that proves the ineffectiveness of playing at a game at which you are inapt. She fell in with a set that went in for what she calls "parlor jokes," but from the dénouement of her tale they probably did not belong in the parlor category at all. Her heart became much involved with a young man whom she introduced into the circle of "broad minded" story tellers.

One evening probably the one about the traveling salesman was started, from which Ruth took her cue and she dived in with hers. The gentleman involved did not see the joke. Nor did he see Miss Ruth thereafter, which is now her sad concern. Ruth learned, however, from the woman at whose home said young man resides that he stated in bald terms that he would never marry a girl who could speak in the manner she did.

"I feel cheap and common now," Ruth admits, "and am so sorry that I ever allowed myself to be what they call a 'good sport.' I am sure that I shall never speak in that way again and will regret that I did so for the rest of my life. If he had only told me he did not think it ladylike I would have given him all due credit and acknowledged my mistake. Instead, he talked behind my back."

There is no reason why a young man should take on the reformer rôle with one young woman when there are so many about whom he need not exercise his wits to make over. Better by far to play the Miss Innocent if one has to play act at anything.

DORIS BLAKE ANSWERS

Encourage Him.

"Dear Miss Blake: My boy friend tells my chum that he cares for me, but when I'm around he acts shy and seldom speaks. Does he care?

"SUE."

I think he cares, but is of that bashful type that needs encouragement from you.

Time Spenders.

"Dear Miss Blake: My friend and I go with two boys who never take us out. They told us they haven't much money. Please advise. PRETTY."

When boys call repeatedly they at least should save up for an occasional movie or dance.

Consuls' Wives' Meeting.

The Ladies of the Consuls of Chicago, an organization composed of consuls' wives, are to be guests of Mrs. Berthold Singer at the opening luncheon of the year today at the Belden-Stratford hotel.

Bright Sayings of the Children

During the recent hot weather the children were playing store. Jane came to buy and said: "Please, I want a cold (electric) fan. No one at our house can eat or sleep because we are troubled with this terrible hotness."

L. F.

* *

BEAUTY ANSWERS

M. O.: YOU SHOULD DO SOME exercise daily. Ride horseback, play golf, tennis, swim or walk. If you walk, walk vigorously and breathe deeply of the fresh air.

C. H.: BEGIN BRUSHING YOUR hair daily. Brush until you feel a tingling of the scalp. Part the hair in small sections and brush up and down. The bristles of the brush should be long enough to penetrate to the scalp and of reasonable stiffness.

40 MILLION WOMEN

couldn't possibly be wrong. Coty Face Powder is a daily necessity on their dressing tables, used constantly through the years for the greater beauty it gives to the complexion. ONE DOLLAR

LES POUDRES

COTY

★

PROTECT HIS "BABY" TEETH

THEY ARE so important if he is to grow up healthy—and with sound, regular *permanent* teeth. But how will you decide the best way to care for your child's teeth and gums? You read so many conflicting theories. There are dozens of different dentifrices. Which is right? ★★ E. R. Squibb & Sons asked a leading research institution to tabulate opinions among 50,000 practicing dentists. Here is the summary of the replies received:

95% of the answers stated that germ acids most frequently cause tooth decay and gum irritation.

95% of the answers agreed that the most serious trouble occurs at The Danger Line, where teeth and gums meet.

85% stated that the best product to prevent these acids from causing decay and irritating the gums is Milk of Magnesia.

Isn't this strong assurance that Squibb Dental Cream will protect your child's teeth and gums? *For it is made with more than 50% Squibb Milk of Magnesia.* ★★ Squibb's is so safe too. It contains no grit, no astringents, nothing which might possibly injure. Get a tube. Use Squibb's yourself. See how it cleans! Feel how it refreshes your mouth and gums.

Copyright 1930 by E. R. Squibb & Sons

SQUIBB DENTAL CREAM
GUARDS THE DANGER LINE

Price—a Few Minutes of Your Time Each Week

The Want Ad Tribune

August Circulation Daily 827,357 Sunday, 1,028,337

Vol. 1 No. 15 — FACTS AND COMMENTS ABOUT THE CLASSIFIED DEPT. — Chicago Tribune — COPYRIGHT 1930 BY THE CHICAGO TRIBUNE — Issued Every Week

BRINGING HOME THE BACON

20 Hungry for This Chance!

SANDWICH SHOP, ORANGE HUT, Light Lunch—Well established; Wilson near Lake. Sacrifice. Longbeach 0000. —From Business Opportunities.

This want ad ran 3 times in the Tribune. Advertiser received 20 inquiries. Sold the shop quickly.

Sells Her Furniture!

5 ROOMS COMPLETE.

Will separate or sell as whole. Reas. Call at 0000 Cottage Grove or Midway 0000.—From Home Furnishings.

This want ad appeared 4 times in the Tribune. Had enough prospects call to sell everything but a few small pieces.

Rents Apartment Vacant 1 Year!

4 LGE. RMS., SUN PARLOR, IN-A-dor, prl. porch, elec. refr., $50 up. Shel. 0000.—From To Rent—Apartments —North.

This advertiser had 2 vacant apartments, one of them vacant a year. Ran the above want ad 3 times in the Tribune and rented both apartments!

Fills 5 Vacancies in 7 Days!

RENTS REDUCED.

4 beautiful rooms, $57.50; electrical refrigeration; rollaway beds; large closets; new decoration. 0000 Cornell-av.—From To Rent—Apartments—South.

This advertiser rented 5 apartments during the week following the insertion of the above want ad in the Tribune!

To Make Royal Inquiries?

MAN, 28, GOING TO EUROPE FOR year Aug. 23, will undertake any lawful mission. Address O 000, Tribune.

The Tribune's Want Ad Postoffice

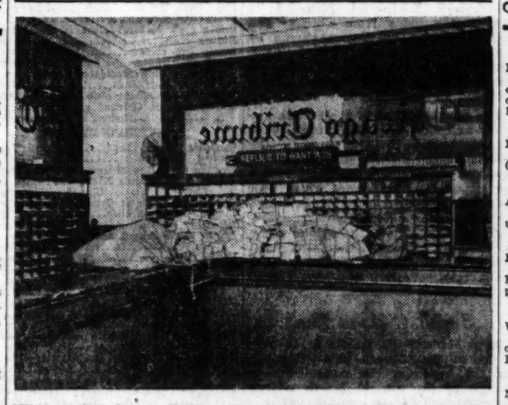

Millions of replies to Tribune Box Number Want Ads are handled by this important division of Tribune Want Ad Service. Shown above is a typical morning's mail [first delivery].

Ties That Bind

M. D.—LICENSED—KNOWING FACIAL and eye diagnosis and hair; to dispense medicine. Gd. opportunity. Address P K 000, Tribune.—From Help Wanted—Male.

The first M. D. was the village barber. It has only been since the invention of hair tonic that an M. D. license is required.

Novel Manuscript Is One with Plot in It

SIX PAGES OF NOVEL MANUSCRIPT —Lost — On Michigan-av. Reward. Dearborn 0000. Mr. Blank.—From Lost and Found.

After all, what's six pages lost from a novel manuscript? Just write a new title and sell it for a short story!

Robot Romance

KISS MACHINE OPERATOR—EXPD. M. J. Blank & Co., 000 W. Ontario.—From Help Wanted—Male.

We've heard that some gals like a lot o' neckin', but we never expected to find them favoring mechanical mauling instead of the personal touch!

MIGHT BE INTEREST-ING!

MEN—SOMETHING NEW IN COUPONS. No photos or ins. Rm. 000, 000 E. 63d-st.

Laughs from the Want Ads of 1880

For those who think history a dry, musty study, we recommend a half hour with the Chicago Tribune of 1880. Especially do we urge a study of the want ad section, which was in those days much more frank and personal even in the want ads placed by business firms. Perhaps that is the only reason why we think them funny, because they were more human. The following are a few want ads picked from the issues of the Tribune, 1880:

Honesty—$1 Weekly Wages!

WANTED—THREE SMALL GIRLS TO wait on work-rooms. None need apply only where they have parents that can be responsible for honesty. Wages $1 and $2 weekly. 75, State Street.

Shades of Mr. Edison!

WANTED — A MAN WHO UNDERstands running an electric light. Address E. B., Tribune.

Rough Stuff!

WILL ANY LADY OR GENTLEMAN who saw lady thrown from Randolph Street Car, corner of 5th Avenue about 6 p. m. Thursday, please send address to S 39 Tribune office.

Would Be Good News Today

WANTED — 1,500 LABORERS FOR levee work in Mississippi and Louisiana. Wages $2 per day. Steady work, warm climate, cheap fare. Christian & Co., 268 S. Water Street or 23 W. Madison Street.

Sic 'Em, Towser!

WANTED — SOMEONE TO RID MY premises of rats. State method and charge. Address O 11, Chicago Tribune.

Who Remembers 'Em?

ELLSWORTH ZOUAVES—ALL MEMbers of this organization are requested to send their present address to their old commander, E. L. Brand, 210 S. Wabash Avenue.

Want Ad Geography

MISS ODETTE FARRE, L.L.D.; Chateau d'Arbois, Arbois, Jura, France. Will translate English literature into French; prices reasonable.

This want ad, which appeared recently in the Tribune, brings to you the services of a French lady whose home is nearly 2,000 miles away. Arbois, Jura, in France, is near the Swiss border and is famed for its fine wines and cheese. The department of Jura has a population of 261,288. Arbois is a town of 4,000 souls.

QUEER, QUAINT, QUIZZICAL

SKUA? OH, YES, A PREDACIOUS STERCORARIOID!

LARGE AQUARIUM CONTAINING cabinet of rare British birds' eggs, including a Skua, unique display for bus. or home, for what? Wentworth 0000.—From Barter and Exchange.

APARTMENTS ARE THAT SMALL!

PARLOR STOVE, GARBAGE BURNER, reasonable. 0000 Spaulding. Rockw. 0000.—From Home Furnishings.

HOW ABOUT TICKET TO EUROPE?

ALTO SAX AND PIANO FOR 30X5.77 tires or what? Address L 000, Tribune.—From Barter and Exchange.

SPEAK FOR YOURSELF, DOGGIE!

DOG—LOST—BLACK COCKER SPANiel; no collar or license. Ans. name Henrietta or Henry, Rew. 000 Deminpl. Div. 0000.—From Lost and Found.

REDUCED TO EXTREMES!

WILL TRADE EXERCISING MACHINE valued at $168 for automatic shotgun, or what have you? JAS. BLAKE, 0000 Broadway.—From Barter and Exchange.

HE LIVED IN MARBLE HALLS.

NEED CASH. MEXICAN MARBLE FLOOR LAMP crystal table lamp, marble statue, Dresden; all genuine pieces from doctor's home; will sell cheap. Keystone 0000.—From Home Furnishings.

HITCH-HIKER'S DILEMMA?

GRIP—LOST—CONTAINING CLOTHES, Sunday, between Downsize and Three Oaks, Mich. Reward. 0000 S. Halsted-st.—From Lost and Found.

A GENTLEMAN IN ASCENDANCY

ROLLS-ROYCE —GENTLEMAN DRIVen Sedan with 22,000 miles; unbroken seals; 6 wire wheels; 8 ply Dougle Eagle Goodyear tires; cost $17,000; consider trade for airplane. Will pay cash difference. Address K S 000, Tribune.—From Barter and Exchange.

NOT A SQUEAL IN A SKINFUL!

SMOKER—EXPERIENCED, FOR SAUsage manufacturing business at Aurora, Illinois. Apply 0000 W. Lake-st., Chicago, Ill.—From Help Wanted—Male.

ARE YOU PRETTY?

PRETTY BRUNETTE, CURLY HAIR, orange sweater, used to go to Royal, please write girl friend. M. L.—From Personal.

We like the description, especially the orange sweater.

THROW OUT THE LIFE-LINE!

WOMEN—IF INTERESTED IN HUman nature personal and business psychology call Randolph 0000 forenoons for appointment. Full or part time work.—From Instructions.

More trouble ahead for more man! When wifey begins to psycho-analyze hubby's behavior, the results will be startling and terrible. Anyway, she may be able to discover what mental process caused us to bet two extra blue chips on pairs of sevens and tens!

Miss Jones

When a valuable employe leaves suddenly . . . when a rush order means a hurry-up call for help . . . when any event in your business demands immediate hiring of skilled or specialized help . . . then it's time to phone Miss Jones for assistance. Miss Jones has been helping Chicago employers with their employment problems for a number of years, and she is always ready to apply her experience to your employment problem. Just call her at Superior 0100, Adtaker!

2,379,510 SEEK WANT AD OPPORTUNITIES

Reply Total Big as U. S. War Army.

In 1918 the United States army totaled 2,219,685 men and officers. In the first eight months of 1930 the Want Ad postoffice of The Chicago Tribune at 7 South Dearborn received and distributed enough replies to Tribune Want Ads to give one letter to each man in that great army and have enough left over to enable 159,825 men to come back for "seconds!"

Open 24 Hours a Day.

The Want Ad postoffice is perhaps one of the busiest operated by private concerns in Chicago. Its doors are open 24 hours a day, so no matter at what time you wish to drop your reply in the numbered chutes, there is always some one there to give your reply immediate service. During the early days of the week the force on duty ranges from six to ten men, all of whom are former government postoffice employes.

Laid Out Like Real Postoffice.

The same plan that is used by the government is also used in The Tribune Want Ad Postoffice. Pigeon holes, each bearing a number instead of a name or an initial, are ranged along behind the counter. These pigeon holes are arranged in series, numbering from 100 to 600, and enough of them is available for each key letter series.

On the counter is placed a metal reply receiver or container. Here replies to want ads may be dropped at any time. Replies received by special delivery or by telegram are placed immediately in the pigeon hole bearing the number to which the reply has been addressed. Replies to want ads may also be deposited at The Tribune Want Ad stores, 1101 East 63d street, 4152 West Madison street, or in the lobby of the Tribune Tower.

1930 Sees Record Broken.

The year of 1930 has been one of many opportunities, if the want ad replies received by The Tribune serve as an indicator. The total number of replies received up to Sept. 1 was 2,378,510. The largest week in that period brought in 51,223 replies, and on one day alone during this period 49,725 replies were received, proving that The Tribune, with a circulation much larger than any other newspaper in Chicago, and unusual reader interest can do your job of advertising alone.

Peppered with Mortgages?

WILL SELL WELL SEASONED BUNgalow contract at a liberal discount. Hemlock 0000.—From Real Estate—Contracts.

One Way to Get Fur Coat!

WILL PAY REASONABLE charge for squirrel shooting privileges on your property. Answer, giving full particulars. Address K S 000, Tribune.

Dash to Reno and One In Renovate Cleans Up $3 Prize

In 1859, Americans pursuing happiness, dashed to Nevada when the Comstock Lode was found. For most of them, this dash ended in a complete separation from all worldly possessions. Some of them did make money, and became the "bonanza kings" history records.

The Modern Version.

To this generation, a dash to Nevada still means complete separation from all worldly possessions. However, dainty "dashees" have supplanted the hardy dashers of 71 years ago—Reno, instead of Comstock is their destination—and two-fisted miners who made good have been succeeded by soft-spoken divorce court judges who also have found "pay dirt" in large quantities.

Miss Mary Howser, 524 Clarence avenue, Oak Park, knew just when and where a dash would be appropriate, and won $3 by applying it to the following want ad and the word, renovate.

ANY ONE GOING TO RENO NEED-ing maid or housemaid, address L E 00, Tribune.

She says, "Tak! Tak! Tak! Does she want to get Reno-vated, too!" Simple, but oh how potent!

A Theme Song.

J. E. Magill, 12 West Maple street, wins $1 with his suggestion for a want ad theme song.

WILL TRADE LADY'S FUR COAT FOR repeating shotgun. Sunnyside 0000.

He says plot for theme song to be entitled, "Oh, the honeymoon is over with the good old summertime!" O, yes, the hunting season does open in the fall!

Stable Apartments.

$110,000 19 APT. BLDG.

taken back by builder, will sacrifice for $84,000; 2 yrs. old, 4 and 5 rms., refrig.; firmly locate in 0000 blk. on N. Keystone-av. $7,000 to handle; Ph. Irving 0000. 0000 So. Crawford.

Mrs. Thomas Humble, 1140 North La Salle street, liked this apartment building. So do we, if her interpretation is correct.

She says, "Just what I've been looking for. A house so firmly located that even foreclosure cannot shake it loose."

Keep 'em comin', Wise Crack fans! There's room for more. Just go through all the Tribune Want Ads every day, and send your contributions to Interesting Want Ads, Chicago Tribune, 1015 Tribune Tower, Chicago. As the miners of '59 used to say, "There's gold in them thar hills!"

OFFICIAL WEATHER

The official forecast for today and yesterday's table of reports:

Indiana—Rain and somewhat probably clearing Wednesday.
Lower Michigan—Showers, in south portion Tuesday. Tuesday night and Wednesday.
Upper Michigan—Scattered Wednesday rain; not much temperature.
Wisconsin—Rain and slightly and Tuesday night; probably Wednesday.
Ohio—Showers Tuesday and much change in temperature.

Place of observation.	State of weather.	Oct. 6 1930, 7 p. m. Central time.	Direction of wind.
East-central states—			
Albany, cloudy		58	W.
Cairo, rain		66	S.
Chicago, rain		58	W.
Cincinnati, cloudy		64	S.
Cleveland, cloudy		62	W.
Detroit, cloudy		58	S.
Escanaba, cloudy		52	S.
Evansville, cloudy		66	S.
Fort Wayne, cloudy		58	S.
Grand Haven, cloudy		58	S.
Grand Rapids, cloudy		58	S.
Green Bay, cloudy		52	S.
Indianapolis, cloudy		62	S.
Madison, rain		52	S.
Minneapolis, cloudy		52	S.
Parkersburg, rain		62	S.
Pittsburgh, clear		58	S.
Washington, clear		58	Calm
Gulf states—			
Abilene, cloudy		72	N.
Amarillo, clear		66	N.
Birmingham, cloudy		70	S.
Brownsville, rain		78	N.
Fort Worth, cloudy		70	S.
Galveston, rain		78	S.
Jacksonville, clear		72	S.
Miami, clear		78	S.
Mobile, cloudy		72	S.
New Orleans, cloudy		74	S.
San Antonio, cloudy		70	S.
Shreveport, rain		72	S.
Vicksburg, cloudy		72	S.
Mountain states—			
Boise, cloudy		52	S.
Cheyenne, cloudy		52	W.
Denver, clear		56	W.
Havre, cloudy		50	W.
Helena, rain		52	S.
Kansas City, rain		62	S.
Lander, cloudy		52	S.
Modena, clear		52	S.
Pueblo, clear		58	S.
Salt Lake City, cloudy		58	S.
Santa Fe, cloudy		58	S.
Yellowstone Park, rain		52	S.
Pacific states—			
Los Angeles, clear		68	Calm
Portland, rain		52	S.
San Diego, clear		68	Calm
San Francisco, cloudy		58	W.
Seattle, rain		52	S.
Spokane, rain		52	S.
Walla Walla, rain		52	S.
Canadian—			
Battleford, cloudy		52	E.
Calgary, cloudy		52	E.
Edmonton, cloudy		52	E.
Prince Albert, cloudy		52	E.
Qu'Appelle, cloudy		52	E.
Swift Current, clear		52	E.
Winnipeg, cloudy		52	E.
Yorkton, clear		52	E.
Boston, clear		58	N.
Halifax, clear		58	N.
New York, clear		58	N.
Philadelphia, clear		58	E.
Pittsburgh, clear		58	S.
Raleigh, clear		58	Calm
Washington, clear		58	Calm
Gulf states—			
Abilene, cloudy		72	N.
Amarillo, clear		66	N.
Birmingham, cloudy		70	S.
Brownsville, rain		78	N.
Fort Worth, cloudy		70	S.
Galveston, rain		78	S.
Jacksonville, clear		72	S.
Miami, clear		78	S.
Mobile, cloudy		72	S.
New Orleans, cloudy		74	S.
San Antonio, cloudy		70	S.
Shreveport, rain		72	S.
Vicksburg, cloudy		72	S.
Mountain states—			
Boise, cloudy		52	S.
Cheyenne, cloudy		52	W.
Denver, clear		56	W.
Havre, cloudy		50	W.
Helena, rain		52	S.
Kansas City, rain		62	S.
Lander, cloudy		52	S.
Modena, clear		52	S.
Pueblo, clear		58	S.
Salt Lake City, cloudy		58	S.
Santa Fe, cloudy		58	S.
Yellowstone Park, rain		52	S.
Pacific states—			
Los Angeles, clear		68	Calm
Portland, rain		52	S.
San Diego, clear		68	Calm
San Francisco, cloudy		58	W.
Seattle, rain		52	S.
Spokane, rain		52	S.
Walla Walla, rain		52	S.
Canadian—			
Battleford, cloudy		52	E.
Calgary, cloudy		52	E.
Edmonton, cloudy		52	E.
Prince Albert, cloudy		52	E.
Qu'Appelle, cloudy		52	E.
Swift Current, clear		52	E.
Winnipeg, cloudy		52	E.
Yorkton, clear		52	E.
Boston, clear		58	N.
Halifax, clear		58	N.
New York, clear		58	N.
Philadelphia, clear		58	E.
Pittsburgh, clear		58	S.
Raleigh, clear		58	Calm
Washington, clear		58	Calm

...CT HIS
...EETH
...healthy—and with sound,
...u decide the best way to
...read so many conflicting
...tifrices. Which is right?
...g research institution to
...entists. Here is the sum-
...the answers stated
...t germ acids most
...quently cause tooth de-
...and gum irritation.
...he answers agreed
...the most serious
...ble occurs at The
...er Line, where
...and gums meet.
...d that the best
...t to prevent these
...rom causing de-
...d irritating the
...is Milk of
...a.
...ntal Cream will protect
...de with more than 50%
...safe too. It contains no
...sibly injure. Get a tube.
...el how it refreshes your
...ght 1930 by E. R. Squibb & Sons
DENTAL
CREAM
DANGER LINE

... Circulation
...y 827,357
...y, 1,028,337
...d Every Week
...,510
...ANT AD
...UNITIES
...al Big as
...r Army.
...ted States army
...men and officers.
... months of 1930
...ostoffice of The
...t 7 South Dear-
...and distributed
... Tribune Want
... letter to each
... army and have
... to enable 159,-
... back for "sec-
...ore a Day.
...postoffice is per-
...busiest operated
...ns in Chicago.
...en 24 hours a
...r at what time
... your reply in
...tes, there is al-
... there to give
...ediate service.
...y days of the
...n duty ranges
...n, all of whom
...ment postoffice
...eal Postoffice.
...that is used by
...s also used in
...t Ad Postoffice,
...ch bearing a
... a name or an
... along behind
...e pigeon holes
...eries, number-
...0, and enough
...e for each key
... is placed a
...er or contain-
... to want ads
... any time. Re-
...special delivery
... placed imme-
...on hole bear-
... to which the
...ddressed. Re-
... may also be
...Tribune Want
...st 63d street,
...t street, or in
...Tribune Tower.
...rd Broken.
... has been one
...nities, if the
...ceived by The
... an indicator,
...of replies re-
... 1 was 2,378,-
...week in that
...51,223 replies,
... alone during
...eplies were re-
... The Tribune,
... much larger
...spaper in Chi-
...eader interest
...of advertising
... with
...es?
...ASONED BUN-
...liberal discount.
...eal Estate—Com-
... Get Fur
...ONABLE
...Address K 8

Music Practice Periods Often of Wearying Lengtl

BY GLADYS HUNTINGTON BEVANS

Yesterday a letter about children practicing in connection with the study of a musical instrument was printed and the subject partly discussed. Personally, I believe that interest should lie behind any such long continued effort of a child. If he or she really wants to learn to play a musical instrument, then I think the practicing should be worked out without constant friction between parents and children—and if it cannot be, I think it should be dropped.

If a child has no desire to play and simply has it foisted on him or her because the parents want a musician in the family, I consider it a waste of time and effort. It would be infinitely wiser to find out what talent the child has, whether in the arts or not, and let that energy be expended in developing a legitimate interest.

However, sometimes the difficulty over practicing is an absurdly simple one. It often consists solely of the fact that the period of practicing is too long and is allotted to the wrong time of day. Three-quarters of an hour, and that when the body needs freedom and when outdoors and companions are calling is an eternity—unless, of course, one has the divine spark.

If the boy mentioned in yesterday's letter were mine I should reduce his time at the piano to fifteen minutes of careful practicing and see how that works, and have him choose the time of day for it, himself. Certainly, the study of music [which is harmony] should not be the cause of nagging and nervousness [which is discord].

[Copyright: 1930: By The Chicago Tribune.]

FARM AND GARDEN BY PAUL POTTER

Rare specimens of cacti native to the western hemisphere are being gathered from all parts of the world for August Koch, chief florist of Garfield park conservatory, so that he can stock what is to be known as the "succulent house."

One hundred and two cacti already have been planted. They range in height from two inches to more than ten feet. One is known as "the old man" cactus, as it grows with long hair-like attachments. Century plants will occupy a portion of the house. The yucca, native of southwestern United States and Mexico and from which native Mexicans make soap, is one of the tree-like specimens represented. The cholla, which has a cylindrical stem buried in spines, is another unusual plant.

One cactus is called "pleasant dreams" because it was so named by Indians in Arizona who gather it and incorporate it in their diet. A large portion of the present collection was shipped from Arizona, where a collector found many that weighed 40 to 50 pounds and one that weighs 85 pounds.

The succulent house, when completely stocked, will have plants from South Africa, South America, North America, and the West Indies, mostly from arid and desert regions. Two months were spent in building a rockery as suitable background for the cacti and kindred collections. The exhibition is to be a permanent group and is located on the west side, near the west entrance of the conservatory.

OFFICIAL WEATHER FORECAST.

The official forecast for today and tomorrow and yesterday's table of records follow:

Indiana—Rain and somewhat cooler Tuesday; probably clearing Wednesday.

Lower Michigan—Showers, somewhat cooler in south portion Tuesday, followed by rain Tuesday night and Wednesday morning.

Upper Michigan—Scattered showers Tuesday; Wednesday rain; not much change in temperature.

Wisconsin—Rain and slightly cooler Tuesday and Tuesday night; probably clearing on Wednesday.

Ohio—Showers Tuesday and Wednesday; not much change in temperature.

Place of observation. State of weather. Oct. 6 1930, 7 p. m. Central time.	Direction of wind	Temp. 7 p. m.	Highest today	Lowest last night	Precipitation 24 hours
East central states—					
[illegible], cloudy	S.E.	52	58	42	...
[illegible], rain	S.E.	66	74	64	...
[illegible], rain	S.W.	66	69	52	...
[illegible], cloudy	S.E.	66	72	50	...
Cleveland, cloudy	N.E.	64	70	48	...
[illegible], cloudy	S.	60	68	54	...
[illegible], cloudy	S.	56	56	52	...
[illegible], cloudy	S.E.	72	76	58	...
Fort Wayne, cloudy	E.	64	68	48	...
Grand Haven, cloudy	S.E.	62	70	46	...
Grand Rapids, cloudy	S.E.	66	72	50	...
Green Bay, cloudy	S.E.	60	64	54	...
[illegible], cloudy	S.E.	68	70	56	...
[illegible], rain	S.	60	64	52	.02
[illegible], cloudy	S.	56	64	53	.01
[illegible], rain	E.	66	72	66	...
[illegible], rain	E.	60	62	52	...
[illegible], cloudy	S.	70	76	56	...
[illegible], rain	E.	62	70	54	...
Sault Ste. Marie, cl'dy	S.E.	56	60	50	...
Springfield, Ill., rain	S.E.	62	66	58	.02
West Central states—					
[illegible], cloudy	S.E.	54	58	34	...
[illegible] City, cloudy	S.E.	58	64	52	.08
[illegible], rain	S.E.	58	62	42	.01
Davenport, rain	S.E.	64	70	58	...
Des Moines, rain	S.E.	58	62	58	.06
[illegible] Lake, cloudy	E.	52	58	34	.12
[illegible] City, cloudy	S.E.	58	62	54	.42
[illegible], rain	S.	62	68	54	.06
[illegible], cloudy	N.E.	54	64	54	.01
[illegible] City, cloudy	S.E.	60	70	44	...
[illegible] City, rain	S.	58	60	58	.64
[illegible], rain	E.	60	66	60	.06
Little Rock, rain	E.	62	62	60	1.12
[illegible], cloudy	N.E.	58	60	46	.01
North Platte, clear	S.E	60	70	46	...
Oklahoma City, cloudy	N.	60	60	58	1.18
[illegible], cloudy	S.E.	60	66	56	...
[illegible], cloudy	S.E.	62	66	48	...
[illegible] City, cloudy	S.E.	60	62	54	...
St. Louis, rain	S.	60	70	60	.02
[illegible], cloudy	S.E.	64	68	54	.01
Springfield, Mo., rain	S.E.	58	58	58	.58
[illegible], rain	N.E.	58	60	56	.70
[illegible], cloudy	S.E.	52	58	30	.01
Eastern states—					
[illegible], clear	N.W.	60	72	42	...
[illegible], cloudy	E.	68	74	56	...
[illegible], clear	E.	58	68	48	...
[illegible], clear	E.	60	70	48	...
[illegible], cloudy	E.	68	74	58	...
New York, clear	N.	66	72	50	...
[illegible], clear	Calm	56	62	40	...
Philadelphia, clear	S.W.	68	74	50	...
Pittsburgh, clear	E.	66	74	44	...
[illegible], clear	E.	66	74	46	...
Washington, clear	Calm	60	74	42	...
Southern states—					
[illegible], cloudy	N.	60	66	60	1.32
[illegible], cloudy	S.	56	58	54	...
Birmingham, cloudy	E.	68	76	60	...
[illegible], rain	N.	74	88	78	.34
[illegible], clear	S.	70	74	54	.20
Fort Worth, cloudy	N.W.	66	70	60	2.56
[illegible], rain	S.E.	80	84	74	.10
Jacksonville, clear	N.E.	72	78	60	...
[illegible], clear	S.	80	82	70	...
[illegible], clear	S.E.	74	78	66	...
New Orleans, cloudy	S.E.	78	84	72	...
San Antonio, cloudy	W.	72	74	72	1.02
Shreveport, rain	S.E.	70	72	64	1.28
[illegible], clear	E.	76	84	66	...
[illegible], cloudy	S.E.	72	74	64	.02
Mountain states—					
[illegible], cloudy	S.	64	68	46	...
[illegible], cloudy	S.W.	54	58	42	.10
[illegible], clear	N.	62	64	46	...
[illegible], cloudy	W.	52	62	44	.02
[illegible], cloudy	S.W.	56	56	52	.04
[illegible], cloudy	W.	60	68	38	...
[illegible], rain	S.	54	62	38	.04
[illegible], clear	W.	88	92	56	...
[illegible], clear	E.	64	68	46	...
Salt Lake City, cloudy	E.	62	64	46	...
[illegible]	S.W.	60	62	44	.06
Yellowstone Park, rain	S.W.	46	50	42	.02
Pacific states—					
[illegible], cloudy	Calm	90	92	60	...
Los Angeles, clear	W.	84	92	70	...
[illegible], rain	S.W.	64	68	60	.36
[illegible], rain	N.W.	78	88	64	...
San Francisco, cloudy	W.	82	92	64	...
[illegible]	S.	58	60	54	.42
[illegible]	S.	62	64	52	.14
Walla Walla, rain	S.	66	66	62	.12
[illegible], cloudy	E.	44	48	40	...
[illegible], cloudy	S.E.	48	52	34	.02
[illegible], cloudy	S.E.	44	48	38	.04
Medicine Hat, cloudy	Calm	52	56	48	.01
[illegible], cloudy	E.	48	58	34	...
[illegible], clear	N.E.	56	64	50	...
[illegible], clear	N.E.	46	54	...	...
[illegible], cloudy	S.E.	44	48	30	.04
[illegible], clear	S.E.	42	44	32	...
[illegible], clear	E.	52	64	40	...
[illegible] river, cloudy	Calm	52	58	48	.06
[illegible], cloudy	N.E.	48	56	34	...

Want Ad INDEX

Want Ads accepted at the following offices for any Daily issue until 5 P. M. of the previous day, for all editions of the Sunday Tribune until 9 P. M. Friday, and for Sunday Home and Final editions until 2 P. M. Saturday.

1 South Dearborn St. 1101 East 63d St. Tribune Square 4152 West Madison St. Or Superior 0100—Adtaker

Airplanes ..... Page 36
Auction Sales 36
Automobiles—
Passenger Cars 39
Trucks 39
Wanted 39
Accessories and Repairing 39
Loans 39
Tires 39
Credits 39
To Rent and Wanted 39
Barter and Exchange 39
Bicycles and Motorcycles 36
Billiards and Bowling 39
Board and Lodging 36
Board and Room Wanted 37
Building Material 37
Business Opportunities 38
Business Personals 39
Business Directory 39
Castoff Clothing 38
Cemeteries 36
Clothing, Furs, etc. 18
Dancing Schools 38
Death Notices 36
Detective Agencies 18
Dogs, Cats, Birds, Poultry, etc. 39
Dressmaking and Millinery Schools 39
Excursion and Travel 36
Financial 38
Florists 38
Garages 18
Help Wanted—Male 35, 36
Help Wanted—Female 36
Hotels 36
Home Furnishings 37
Home Furnishings Wanted 39
Instruction 36
Jewelry, Watches, etc. 39
Legal Notices 36
Loans—Personal Property and Salary 38
Lost and Found 35
Mines and Mining 38
Moving and Storage 36
See Business Directory 36
Monuments 38
Musical and Dramatic 18
Musical Instruments 39
Office Devices 36
Office Furniture, Files, Safes 35
Patents, Patent Attorneys 38
Personal 35
Pianos—See Musical Instruments 35
Plumbing, Heating, Fixtures 36
Printing Machinery and Supplies 36
Radios and Supplies 38
Real Estate—
Apartment Buildings 38
Business Property 38
Houses 38
Vacant 38
Austin 38
Suburban 38
Estates Property 38
Acre Property 38
Other Cities 38
Resorts 38
Farm Lands 38
Wanted 38
For Exchange 38
Loans 38
Room and Board Wanted 37
Sewing Machines 39
Situations Wanted 35
Stocks and Bonds 38
Store Fixtures 38
Stoves 38
To Rent—
Rooms 36, 37
Houses 37
Apartments 37, 38
Apartments and Rooms to Share 37
Stores 38
Offices and Shops 38
Manufacturing Property 38
Floors and Lofts 38
Buildings 38
Trade Schools 36
Typewriters and Supplies 39
Undertakers 18
Wanted—To Rent 39

LOST AND FOUND.

TO FINDERS.

If you have found a cat or dog, a pocketbook, jewelry or fur, and cannot locate the owner through the "Lost and Found" advertisements in the Tribune, call and go through the "Lost and Found" index at the PUBLIC SERVICE OFFICE, 1 S. Dearborn-st., 1101 E. 63d-st., 4152 W. Madison-st.

TO LOSERS.

Telephone an advertisement of your lost article to Miss Moore of the Tribune adtaking department, Superior 0100. Your advertisement receives the benefit of free listing in the Tribune Public Service offices mentioned above for a period of two months. This service facilitates the recovery of lost articles advertised.

BRACELET—LOST—DIAMOND AND SAPPHIRE, Friday, bet. 54th and 54th-pl. on Harper-av. Ph. Plaza 5560. Reward.

BRIEF CASE—LOST—SMALL BROWN, CONTAINS mechanical device and letters. Reward. Phone Lafayette 5544.

BOOKS — LOST — MILLER TERRITORY, 3 Wolf-rd. $5 rew. Western Springs 379W.

BRACELET—LOST—DIAMOND - SAPPHIRE; liberal reward if returned to Suite 3200. No. 20 N. Wacker-dr.

BRACELET — LOST — AT BAL TABARIN; part of set; reward. Rogers Park 8467.

BRACELET—LOST—DIAMOND, SATURDAY evening. Reward. Normal 5332.

BROOCH—LOST—SMALL SEED PEARL, greatly endeared, rew.; bet. 5645 Woodlawn and 1704 E. 56th-st. Hyde Park 0347.

CHEVROLET SEDAN—LOST—BL. GREEN; lic. 220.054; eng. 2,651,620. Spa. 2763.

DIAMOND STONE—LOST—FROM RING IN loop, Oct. 2; keepsake reward. Briargate 5247.

KEY RING—LOST—5 KEYS, IN LOOP, MIDWAY 6371.

KEYS—LOST—FOUR, BET. STATE AND Van Buren and I. C., Saturday. Dor. 0676.

LAVALIER AND CHAIN—LOST—DIAMOND and 1 pendant topaz, Saturday afternoon Oct. 4; liberal reward. Village 6196.

LETTERS—LOST — TIED IN COLLIER'S magazine, Sun. A. M., on Madison, betw. Cicero and Western. Lib. reward. Mans. 2128.

PIN — LOST — EASTERN STAR, JEWEL. Fri. bet. 5 and 6, in or about loop dept. store. Reward. Phone Pullman 3838.

PURSE—LOST—OR TAKEN BY MISTAKE from Big Oaks C. Club Fri; please return; reward. 3303 Schubert. Albany 5006.

SAMPLE CASES — LOST — TEXTILE; NO value except to owner, taken from Dodge car, Roosevelt-rd., nr. Central Park-av., Sun. eve. Liberal reward. No questions asked. Randolph 3968.

SCARF—LOST—BROWN SILVER FOX, IN Checker cab Sept. 28; rew. Bruns. 2842.

WRIST WATCH—LOST—LADY'S, GREEN gold, Oct. 2d, between Parnell and Wallace on 115th-st. "W. K." engraved on back. Reward. Pullman 0466.

WRISTWATCH—LOST—LADY'S, SUN. EVE., betw Bitt.-pl. nr. Clarendon, Austin-av. and Blackhawk Rest. Set in diamonds and emeralds. Lib. rew. Buck. 9265.

WRIST WATCH—LOST—VICINITY CHESTnut-Lake Shore-drive. Capitol 4646.

$150 REWARD.

Platinum diamond, emerald brooch; lost Oct. 4 at Ravisloe C. C. Wabash 1941.

PERSONAL.

SUITABLE COMPENSATION

for information leading to personal interview with

THOMAS J. TOBIN

of 7447 Barton-av., previous 2737 Lunt-av. or for information leading to recovery of Buick brougham, serial No. 1,837,951, Motor No. 1,899,723. May bear Illinois 1930 license No. 1,058,355. J. Austin, Randolph 7992.

TO THE CREDITORS OF JOSEPH AN John Luptak, 804 N. Ogden-av., Chicago. I. R. Friedstat have purchased the above business and creditors must present their bills within 5 days to L. Bresler, 160 N. La Salle-st.

INFORMATION REGARDING BODYGUARD desired immediately. Write John Lucas, postoffice box one one naught one, Chicago, where we can meet you. You will be accepted for the position, paid well, and no one notified. T. J. LUCAS.

MAN DRIVING CAL. WANTS MAN TO help drive, share expenses, nights auto cabins, will furnish bedding; about $40 incl. food; refs. exch. Call nights 6 o'clock, Maywood 142.

2 MEN WILL JOIN SAME DRIV. CALIF. 2 men or cpl. will join same driv. N. Y. [We furn. pass.], shr. car exp.; ref. Mot. Assn. Ill. 3254 Mich. Mich. 2600.

WE HAVE TAKEN OVER CAPITOL DANCing Academy; we will not be responsible for present or future debts contracted by present owner. N. W. Fein, Emanuel Simons.

ANY HAL REC. LETTER. IF YOUR judgment tells you to go to him, you know you are wanted. He is well but lonesome and alone. Write. A. F.

NOT RESPONSIBLE FOR ANY DEBTS CONtracted by any one other than myself after this date. OTTO H. SCHULZ.

AFTER OCT. 7 NOT RESPONSIBLE FOR any debts contracted by any one other than myself. WM. SCHOLZ.

NOT RESPONSIBLE FOR ANY DEBTS other than those contracted by myself after this date. SAM CAPOSIENO.

NOT RESP. FOR DEBTS CONTRACTED BY any one but myself. TOLBERT.

MARR. CPLE. DRIVE FLA. TAKE 4 PASS. Shr exp Ref. ex. Address E 158, Tribune.

MARY K.—PLEASE GET IN TOUCH WITH me at once or write. JOE.

PATENTS—PATENT ATTORNEYS.

PATENTS TRADEMARKS COPYRIGHTS—MILO B. STEVENS & CO. 53 W. Jackson blvd. Estab 1864. Main office Washington.

OFFICE DEVICES.

DICTAPHONE, $25; MULTIGRAPH, $50; addressograph, $40. 190 N. La Salle-st.

SITUATIONS WANTED—MALE

Bookkeepers and Clerks.

BOOKKEEPER-ACCT.—U. OF I. GRAD., 27 yrs. old; married; full charge genl. office; competent, energetic, reliable; moderate salary. Address E 440, Tribune.

BOOKKEEPER — EXP., CAPABLE TAKING full charge; correspondent, collections; start at once. Address E 408, Tribune.

BOOKKEEPER, CORRESPONDENT, STENO. —Full charge; 3 years' exp.; univ. grad.; age 26; moderate salary. Radcliffe 1230.

BOOKKEEPER CLK.—6 YRS. EXP., INC cost, pay roll; 4 yrs. N. U. Bruns. 8623.

BOOKKEEPER AND TYPIST — MODERATE salary. Address A 402, Tribune.

CASHIER-TIMEKEEPER—LARGE PLANT in or about Chicago; handle pay rolls, cost accounting; 10 years' experience; A-1 references. Address A 397, Tribune.

CLERK—YOUNG MAN, 22, UNIVERSITY graduate of commerce, Gentile, 1½ yrs.' office experience, ambitious, steady, reliable; future more important than salary. Address A 401, Tribune.

CLERK—YG. MAN, 24, H. S. AND BUS. coll. grad., 5 yrs.' selling and office exp., wants perm. connection. Sunnyside 10263.

DRUG APPRENTICE—FOUNTAIN EXPERIence. Regent 6446.

Accountants and Auditors.

ACCOUNTANT, AUDITOR, OFFICE MGR.—15 yrs. C. P. A. and corp. exper., all finan stmts., costs, income tax, systems; N. U. training; age 35. Address K 395, Tribune.

ACCT.—REC. COLL. GRAD. DESIRES EXPErience with rep. pub. accts.; any salary. Address E 406, Tribune.

ACCOUNTING, AUDITING—SMALL SETS kept; reasonable. Call Triangle 2385.

ACCT—GEN. OFFICE DETAIL, CREDITS coll., perm. tem. Address A 396, Tribune.

ACCT.—EXC. TRAINING; EXP.; USED TO hard work and resp. Address E 101, Tribune.

ACCOUNTANT—INSTALL SYSTEM. Small sets kept. Audits. Austin. 6116.

AUDITOR—AGE 30, CAPABLE TAKING full charge; knowledge credits; good edu.; reas. salary. Address E 483, Tribune.

AUDITS — SYSTEMS INSTALLED; SMALL sets kept; taxes. Harrison 3595.

BOOKS WRITTEN UP, 1, 2 OR 3 TIMES weekly; all stmts. Hyde Pk. 5796.

C. P. A. HAS TIME FOR SMALL AUDITS at reasonable rates. Ravenswood 6756.

C. P. A.—AUDITS SYSTEMS, TAX SERVice; small sets handled. Lewis, Drex. 3900.

Executives and Managers.

Available Controller Treasurer

with 22 years' experience in manufacturing, retailing, mining, railroad and advertising agency multi-millionaire corporations. Specialized in systematizing and organization administration. Familiar with Sales, Advertising, and Operating procedures. Married, age forty, college graduate. Address K 145, Tribune.

MANUFACTURING EXECUTIVE AVAILABLE.

As president and general manager, has reorganized and placed 2 factories on a sound basis; experienced in marketing, cost reduction, inventory control, finances, secures co-operation; age forty; unmarried, college graduate; references. Compensation ten thousand plus bonus for successful operation. Position desired as assistant to president or will take full charge. Address N B 6, Tribune.

SALES-MARKETING.

Recently headed large national organization: an organizer, builder, salesman, and executive, with thoro. knowledge sales and distribution; college education and training; energetic, and hard hitting; first class ref.; not interested in bonds or r. e. ADDRESS A 375, TRIBUNE.

SALES CORRESPONDENT — CAPABLE asst. to sales mgr.; experienced handling office detail and records, and actual sales. Expert steno., knowl. bkkpg.; age 36. Address K 259, Tribune.

SALES PROMOTION — ADVTG. SALES; thoroughly qualified by 10 yrs. creative and mgmt. exp., for responsible pos. with mfr. or agency. Address E 360, Tribune.

M'F'G EXECUTIVE.

Technical education, exp. supt., chief stores keeper, purch. agt. Address A 372, Tribune.

AUDITOR—C. P. A., EXECUTIVE, WITH wide experience; college graduate; will travel; refs. Address E 200, Tribune.

MANAGER—APT. BLDG. OR RMG. HOUSE exp.; A-1 ref.; married couple. Sunnyside 1658, Apt 35.

COLLECTION MAN—WIDE EXPER. IN INstallment credits, coll. and accts.; age 33; reas. salary. Address E 579, Tribune.

REFINED GENTLEMAN—40, GOOD BUS. exp.; expd. and educated; desires an office position. Address A 558, Tribune.

SALES CORRESPONDENT—GOOD; WIDE exp., 35, married. Address K 74, Tribune.

SECY—CAPABLE, WIDE EXP. R. R., PAT. law., mfg.; best refs.; $35 wk. Linc. 3799.

Professions and Trades.

ADVANCEMENT — ENGLISHMAN, 23, 5 yrs. college, employed. Regent 0714.

CARP., DRFTSMAN., ESTIMATOR — YG. man, 23; exp.; refs. Address E 506, Tribune.

CARPENTER—EXP. GN. WORK, NEW AND repair. 60c hour. Juniper 3665.

FURNITURE DRAFTSMAN—4 YRS.' EXPErience, able to sketch and detail. Address E 498, Tribune.

MAINTENANCE MAN — UNDERSTANDS plumbing, steamfitting and electrical work; also fireman; 20 yrs.' experience; best references. Address K 270, Tribune.

METALLURGIST—8 YRS. EXP. IN HEAT treating. Y. Olson. 6854 E. End-av. Midway 2448.

PAINT, PAPER, CALCIMINE—I DO NEAT work. Phone Graceland 7233.

TAILOR—GOOD, AGE 37, CAPABLE OF waiting on trade. Ph. Wellington 6502.

TOOL, DIEMAKER — 20 YEARS' EXP.; will take anything or all around machinist. Address E 151, Tribune.

DRAFTSMAN—MECHANICAL, 22; 2 YRS.' experience. Address E 553, Tribune.

PLUMBER—LIC.; VERY REAS. GO ANYwhere; all work guar. Beverly 9657.

Salesmen, Solicitors, Etc.

AUTO ACCESSORIES.

U. of C. grad., 28, unusually successful record, proven ability, convincing personality; 4 yrs. office and corresp.; 2 yrs. chief clkshp., 1 yr. elect. gds., 18 mo. FORD MTR. CO. wholesale car and accessories distributor, contacting 420 FORD DEALERS, m'dwest states; 6 mo. retail auto; have car; will travel; highest refs. Address A 387, Tribune.

ROAD SALESMAN—EXECUTIVE ABILITY; capable; permanent. Best of ref. Address A 204, Tribune.

REAL ESTATE FIRM; YOUNG MAN; H. S. grad.; uni. training; wants opportunity to start. Address A 502, Tribune.

Clubs, Hotels, and Restaurants.

COOK—FIRST CLASS, COL.; BEST REF.; can build up trade. Engl. 8982.

House Servants.

BUTLER—A1; COL.; 14 YRS.' EXP.; drive car; also work as couple; refs.; suburbs. Phone University 1867.

BUTLER — A1 REFS.; 37; SGL.; REF.; older bachelor or lady. Del. 2547, 3-5 p.m.

CHAUF., COOK, BUTLER, HSMN.—FILIP.; priv. fam.; bach. Del. 4545, Rm. 305.

COOK OR BUTLER—A1; JAPANESE; WELL trained; long exp.; entire charge; best refs. Douglas 5761. Masa.

COOK, BUT., HSWK.—JAPANESE; BACHElor or sm. fam.; ref. Address E 114, Tribune.

COUPLE—WHITE, PLN. COOK, GEN. HSWK. Can drive. Dorchester 5452.

COUPLE—COL.; CHAF.-HSEMAN.; COOK, ldry.; best refs. Graceland 6099. Miller.

COUPLE — HSWK., CHAUFFEUR, LOVE children. 12 yrs.' exp., city ref. Doug. 0095.

GERMAN—33 YEARS, BUTLER, HOUSEman; reliable courteous; willing worker; city or suburbs; refs. Phone Cicero 611.

HOUSEMAN—SWEDISH, SINGLE, PRIVATE family. A1 refs. Bittersweet 5228.

MAN—JAPANESE; BUTLER OR HOUSEman, woman [German], cook or general work together or separate; good ref. last place 5 yrs. Frank Jujana, 3400 Sheridan-rd., Apt. 7.

Chauffeurs.

CHAUF.—PRIV., WH., SGL., AGE 38, LONG exp. on hi. grade cars, 5 yrs. in last pos.; best refs. Call Delaware 9049.

CHAUF.—WHITE, 18 YRS. EXP., COMP. rel.; gd. mech. Will wrk A-1 rfs. Key. 1928

CHAUFFEUR—EXP., ALL HIGH GRADE cars, houseman; excelll. ref. Buck. 7469.

CHAUF.—SWEDISH, AGE 33, SGL.; GOOD refs. Clean, reliable. Midway 6293.

CHAUF.—SGL. WHT., 8 YR. PRIV. FAM. exp.; A1 ref.; drive or gar. work. Irv. 0586.

CHAUF.—ENGL., AGE 25, SGLE., 6 YR. HI. gr., exp., neat, courtes., ex. ref. Well. 3920.

Janitors and Porters.

APT. JANITOR—UNION; A-1 ON REPAIRS. Excel. refs. Address K 237, Tribune.

Stenographers, Typists, Etc.

SECY.-STENO.—R. R. CLERK EXP.; MIN sal req. Address K 248, Tribune.

STENO. — 12 YRS.' EXP.; NEAT, RELIable; hard worker. Graceland 7693.

STENOG.-BKKPG.—EXP., A1; H. S. GRAD.; age 27; finest refs. Address A 300, Tribune.

STENO.-SECTY — ENGINEERING, MFG. sales; good correspondent. Normal 6617.

Miscellaneous.

YOUNG MAN—INTELLIGENT; WILL TAKE care of business for a few hours in mornings; excel. refs. Address A 389, Tribune.

YOUNG MAN—COLLEGE GRAD., MUSIC student wishes full time employment; no selling. Address K 128, Tribune.

MAN—YG., 19, COL., H. S. CHEM., WANTS work, mod. sal. Address K 148, Tribune.

MARRIED MAN WITH CAR OFFERS SERVices, $30 week. Republic 5786.

BOY—18, WOULD LIKE PART TIME POSItion. Reliable. Phone Superior 6635.

MAN—YNG. NEAT AND INTELLIGENT can drive car. Palisade 5963.

TWO BOYS WITH 1½ TON NEW FORD truck; handy for any work. Ph. Irv. 5444.

SITUATIONS WANTED—MALE.

Miscellaneous.

STUDENT WANTS ANY KIND OF WORK, short hours or full time. In Chicago for 4 years. Call Seeley 6940. Mr. Turek.

MAN—YOUNG 18 YRS., DESIRES ANY kind of work. Kedzie 7791.

PORTER—HOTEL, RES., OR GARAGE-houseman; col.; age 33; ref. Nor. 6999.

SITUATIONS WANTED—FEMALE.

Bookkeepers and Clerks.

ACCT.-BKPR.—FULL OR PART TIME, thoroughly exp., reliable, financial statements, excellent refs. Nevada 4210.

ACCT., BKKPR., STENO.—ALL BRCHS. OFfice det.; thoro. capable exec. Plaza 2625.

BOOKKEEPER, STENO.—FULL CHARGE; thor. exp. all office detail. Rockwell 9170.

BKKPR.-STENO.—UNIV. EDU., 4½ YRS.' exp.; A1 refs.; ass. chg. sm. off. Craw. 1869.

BKKPR.-SECTY.—14 YRS.' EXPER.; LOOP or N. W. pref. Address K 538, Tribune.

BKKPR.-STENO.—9 YRS. VARIED EXP.; capable, efficient. Butterfield 1742.

BKPR.-STENO. — INITIATIVE; 10 YRS.' exp., cap. taking charge. Austin 9596.

BKKPR.-ACCT.—FULL OR PT. TIME; CAP. full chg.; 10 yr. exp.; refs. Beverly 2838.

GENERAL OFFICE — BKKPR., BILLER, Switchbd.—Capable; 4 yrs.' exp. Ind. 4947.

GIRL—EXPD. IN GENL. OFC., DET. WORK; perpetual inventory and statistical work; reas. sal. Nevada 10574. Miss Koehn.

STENO.-BKKPR.—CAP.; A1 REFS.; WANTS pos. with fut. apprec. Call 9-5, Cap. 1864.

Accountants and Auditors.

ACCOUNTANT—PART TIME; REASONAble rates. Call Miss Mason. Cent. 1421.

ACCOUNTANT—PART TIME. FINANCIAL statements. Miss Zackem. Van Buren 0107.

Executives and Managers.

MANAGER—REFINED, EDUCATED WOMan; exp. in renting apts.; furn. or unfurn.; best refs.; salary and apt. Address M M 230, Tribune.

Professions and Trades.

BEAUTY OPERATOR—ALL AROUND, EXP. Burnham graduate. Brunswick 2020.

MANGLE, FEEDER, FOLDER, SHAKER—Woman, 20 yrs.' exp., des. pos. in laundry. Bruscher, 4201 Drexel-blvd. Oakland 0258.

Domestics and Cooks.

COOK—PLAIN, NEAT, LIGHT COL., YNG.; care children serve; exp. hswk.; whole, half days; city sub.; home, stay; ref. Vic. 0370. Belle.

COOK—A1, COL., EXP. HSWK., HOTEL, kitch. work; like children; all around worker. Day, week, half days. Ref. Vic. 5146.

COOK — A1, COL., YOUNG, NEAT, EXP., hswk., serve, care for children, laundrs., home, stay; city, sub; ref. Vic. 2223.

COOK—COLORED; EXP.; LAST PLACE 5 years. Institution or private family; best refs. Douglas 3852.

COOK—NEAT COL., FIRST CLASS; RELI.; good laundrs., hswk., love children; half, whole days; $8-$10; go, stay. Vict. 2084.

COOK—A1, GENL. HSEWRK., LAUNDRESS, care children; young, neat, col.; half, whole days; $8, $12; ref.; go stay. Vic. 7417.

COOK—DOMES. SCIENCE GRAD.; GENL. hsewk., exp. ldrs., love children; neat, col., ½, whole days; will. wkr.; refs. Reg. 5545.

COOK—NEAT, YNG. COL.; ASSIST. SERVE, exp. hswk.; second maid, laundry, cleaning, hotel; home, stay; ref. Vict. 4860.

COOK—A1, GEN. HSWK.; FINNISH; $15 or $18. Call 8 to 10, Douglas 1460.

COOK—COL., NEAT, WITH GOOD REFER.; stay or go. Douglas 3354, Apt. 1.

COOK — FIRST CLASS GERMAN, ASSIST housework. Wages $16-$18. Well. 1828.

COOK—EXP., GEN HSWK.; REF.; NEAT; home or stay. Drexel 2984.

COOK—NEAT COL. GIRL, EXP. WRKR.; work Sundays; reli.; $10. Atl. 0181.

COOK—COL.; HSWK., LAUNDRY; HOME nights or stay; anx. to wk. $10. Drex 8183.

COOK—COL.; EXP. HSWK.; WILL TRAVEL; neat; col. Kenwood 8607.

COOK, GD. LAUNDRS.—COL.; LIKE CHILD ½, whole days; $8-12; stay, go. Oak. 1053.

COOK, MAID—COL.; EXP.; REF.; STAY; full charge; small fam. Ken. 4356.

DANISH GIRL—EXP. HOUSEWORK, CARE children, after 3 p. m. Drexel 3073.

EVENING WORK—NEAT, INTELLIGENT col. girl; willing. Del. 4363.

GENL. HSWK., COOK—CAPABLE, REFIN'D girl, white, 21, thorough worker; 3 yrs. in last place; go to school 3 hrs. daily; North Side only. Miss Dale, Diversey 5840.

GENL. HSWK.—NURSE MAID, COL. GIRL, exp. ref., stay. Normal 8218.

GEN. HSWK.—GOOD COOK; CAPAB. GIRL; 3 yrs. last pl.; $20-$22. Cal. 2021.

GEN. HSWK.—EXCEL. REFS.; MID. AGED woman; pref. S. Side. Vincennes 10204.

GENL. HSEWK. — SWEDISH, GOOD COOK. Sunnyside 3877.

GIRL—EXPD., COL., PART TIME OR DAY work; good ref. Normal 7976.

HOUSEWORK, COOKING — EXPERIENCED baby nurse; white; age 36; reliable, refs. Phone Edgewater 6183, Apt. 26.

HOUSEWK. — 2 GIRLS, WHITE, EXP., best refs., steady workers will leave city; adults pref. Ravenswood 2999.

HOUSEWORK—HALF DAYS, DAY OR week. Atlantic 3163.

HSEWK.—COL. COLLEGE GIRL; EVERY day except Mon., Wed.; ½ day. Ken. 7136.

HOUSEWORK—LIGHT COOKING; COL.; ELderly woman. Drexel 1453.

HOUSEWK.—GEN. COL. WOMAN; STAY ON place; ref. Englewood 7349.

HOUSEWK. PREF.—YOUNG COL. GIRL, N. side or sub; stay. Went. 2806.

HSWK.—NEAT SWED. GIRL, THOR. EXP., cook, no wash., $18-$20. 9 a.m., L.V. 5269.

HOUSEWORK—GEN., GOOD COOK, REF.; col. woman. Dorchester 8186.

HOUSEWORK—A1; REL. IRISH; SMALL fam. Normal 9384.

HOUSEWORK—NEAT, REL. COL. GIRL; half or whole day; city refs. Haym. 8715.

HSEWK.—LIGHT; IRISH GIRL, GENTILE; small wages. Calumet 3238.

HOUSEWORK — EXP., NEAT COL. GIRL; days or half; home nights. Oak. 1026.

HOUSEWK.—GEN; EXP. NEAT COL.; NO Sundays; refs. Atlantic 4970.

HOUSEWK.—GENERAL, MAID; NEAT COL. girl. Atlantic 4240.

HOUSEWK.—OR MOTHER'S HELPR.—COL. girl stay or home nights. Atl. 1485.

HOUSEWK.—GEN.; GIRL, WHITE, GOOD, willing worker; exp. Edg. 4603.

HOUSEWORK—COMPETENT GIRL, WHITE; good cook; no laundry. Fairfax 9215.

HOUSEWK.—LIGHT; COOKING; ELDERLY woman; home more than wages. Atl. 3331.

HOUSEWK. OR HOUSEKPR.—EXP. GIRL. Could go home nights. Plaza 4326.

HOUSEWK.—GEN.; SWEDISH; $18 WEEK; good refs. Triangle 4938.

HOUSEWORK—GEN.; GIRL TAKE CARE children. Hemlock 5807.

HSWK. NURSE, CLERK, GEN. OFC., SML. Switchbd., Steno.—Begin. Sunny. 5210.

LIGHT HSKPG.—CARE CHILDREN, RESP. mid. a. lady des. home. sm. sal. Gra. 7364.

MAID—EXP.; HALF DAYS; BY WEEK. Douglas 9052.

MAID - BACHELOR APT.; EXP., NEAT. Louise, Oakland 2221.

MAID—WHITE; YNG.; FOR GENL. HSWK. or 2d; exp.; A-1 ref. Sunnyside 1086.

MAID—NEAT WHITE GIRL; PART TIME or stay; references. Ph. Bittersweet 5036.

MAID—WHITE, OVER 18, GEN. HSWK., fond of child, 2½. Gd. home. Jun. 9428.

MAID—COLORED; GENERAL HOUSEWK.; Evanston, Greenleaf 2541.

MAID—NEAT, COL., GEN. HSWK.; STAY; refs. Victory 2982.

MAID OR COOK, COLOR.; EXPERIENCED; half or full day; references. Doug. 8529.

MOTHER'S HELPER—REFINED, EDUCATed; young, H. S. grad. Gentile; part time work. Crawford 4021.

WOMAN—MID. AGED, GEN. HSWK., GOOD plain cook. Midway 1616.

LGT. HSWK.—P. M.; HIGH SCHOOL STUD. Refs. Colored. Diversey 6071.

Clubs, Hotels, and Restaurants.

WAITRESS—NEAT COL. GIRL OR BACHelor apt. Victory 6138.

Housekeepers and Caretakers.

HOUSEKEEPER — A1; WELL EDUCATED lady, speaks several languages, wishes position in good home in or out of city. Address E 116, Tribune.

HOUSEKEEPER—NEAT, CAPABLE WOMan, in widower's home or small adult fam. Best references. Wellington 9762.

HOUSEKEEPER OR MANAGER—THORoughly experienced in renting of apt. bldg. or hotel; best of references. Div. 4891.

HSKPR.—SCANDINAVIAN; GENL. HSWK can cook; refs. Ph. Buckingham 5031.

HOUSEKEEPER—MOTHERLESS HOME OR couple employed. Wellington 2169.

HSKPR.—EXP., EXCEL. COOK, WHITE, home apt., go south. Ref. Triangle 6255.

HSKPR.—NORWEGIAN; REFERENCES. Address K 593, Tribune.

HSKPR.—CAP., MID. AGED; GD. COOK; adults; leave city Grove Hill 1540.

LADY, MID AGED, PROT., ADULTS EMP., widower's home. Address E 157, Tribune.

Dressmakers and Seamstresses.

ALL KINDS SEWING, ASST. HSWK., STAY or go home nights. Drexel 8422.

DRESSMAKER — CAN ACCOMMODATE A few ladies that appreciate fine work, advanced styles, attractive prices; satisfaction guaranteed. Ph. Superior 9046.

DRESSMAKER—FIRST CLASS, LIGHT COLored; alter or care for chorus girls' wardrobe. Normal 4932.

DRESSMAKER—MICH.-AV. EXP.; FITTER; afternoon and eve. gowns; suits, coats, remodeling. Frank, 2300, Carolyn Owen.

DRESSMAKING—REMODELING; GOOD FITter. Reas. Lincoln 2106.

DRESSMAKING — FIRST CLASS FROCKS of all kinds; also remld. L. V. 6576.

RELINE COATS, ALT., $5; JOB WORK your home or mine. Oakland 2093.

SEAMSTRESS—DESIRES WORK BY DAY with priv. families; excellent references. Bittersweet 3238.

Nurses and Governesses.

CARE FOR YOUR CHILDREN SEVERAL evenings a week; capable, experienced girl; can stay nights. Bitt. 7116.

INFANT NURSE—EXP., TRAINED, REL., yg.; age 2 wk. to 6 mo. Ard. 1026, Apt. 19.

MED. BATH, MAGNETIC TREATMENTS—Grad. nurse. Oakland 1717.

NURSE—WILL TAKE NERVOUS OR AGED cases in own home; reas. Briar. 4743.

Probably nowhere will you find a market with greater scope and variety than the Tribune Want Ad Section. Look through it—you are sure to find an offer that you would like to know about.

SITUATIONS WANTED—FEMALE.

Nurses and Governesses.

NURSE WILL TAKE NERVOUS OR ELDERly person in her home. Edge. 8209.

NURSE—STUDENT, TO CARE FOR INVALid or child; reas.; gd. ref. Franklin 2849.

NURSEMAID OR HOUSEWORK — EXPER. Swedish-American. Call Regent 0318.

NURSE—PRACT., TRAINED, ASSIST HSEwork.; gd. ref.; reas. Independence 5177.

NURSE — UNDERGRAD; EXPERIENCED best references. Phone Bucking. 8742.

NURSEMAID—WHITE, EXPD., CITY REFS. Englewood 6512.

PRACTICAL NURSE—2 YRS.' TRAINING; infant or invalid; ref. Merrimac 4354.

Laundresses and Day Work.

CLEANING, LAUNDRY — FIRST CLASS; Germ.; steady; refs; $3.50 day. Call Seeley 8289 after 6 p. m.

CLEANING—YOUNG GERMAN WOMAN BY day; best refs.; exp. Lincoln 5985.

CLEANING—IRONING, NEAT, RELIABLE. Swedish. W. or N. Berkshire 0247.

GEN. HSEWK.—WOMAN, SWED.; EXPER. des. wk. ½ days; S. S. pref. H. Pk. 6106.

LAUNDRY AND CLEANING—GERMAN woman. Palisade 5029.

LAUNDRY, CLEANING — EXP. SWEDISH woman; fast worker. Calumet 2353.

LAUNDRESS — WHITE; CLEAN, WED.; steady; refs.; exp. Sunny. 9790 Tues. a.m.

LAUNDRY AND CLEANING—EXP. HOLland Dutch girl. Calumet 4199.

LAUNDRESS, CLEANING—COL., EXP., GD. worker. Kenwood 2728.

LAUNDRY, CLEANING—EXP. COL. WOMan; refs.; day work. Went. 4545.

LAUNDRESS, CLEANING — FIRST CLASS Tues., Wed., Thurs. Drexel 6605.

LAUNDRESS, CLEAN WINDOWS, WOODwk.—Col.; refs.; $3.50, Oak. 1055.

LAUNDRY-CLEANING — COL., EXP., $3.50 day. Drexel 6937.

LAUNDRESS—FIRST CLASS, WASH TAKEN home; dry outside. Atl. 1887.

LAUNDRESS—IRONING, CLEANING, BY day; white. Well. 3161. 1342 Wolfram-st.

WASHING AND IRONING—AT HOME. CALL PENSACOLA 3525.

Stenographers, Typists, Etc.

GENERAL OFFICE WORK—HIGH SCHOOL grad.; comp.; com. student, $16. Pro. 0472.

SECY.-STENO.-SWBD.-DICT.—4 YRS. H. S., 6 yrs.' exp., excel. ref. Phone Mans. 9591.

SECY.-STENO.—10 YRS.' EXP., CAP. EFF., knowl. bkkpg., exec. ability. Fair. 3112.

SECRETARY-STENOGRAPHER—ADVERTISing, publishing exp.; ability. Plaza 2274.

SECY.-STENO. — KNOWL. BKPG. COMPEtent and efficient. Rockwell 7289.

SECTY., STENO., SWTCHBD., CASHIER, Bkkpr.—A1 refs. Sheldrake 6499, morns.

SECY.-STENO.—UNIV. EDUC.; OVER 4 YR exp. in adv. and securities. Fair. 2136.

STENO., BKPR.—5 YRS.' EXP., 22, ABLE take full chge. sml. off.; rel., accurate, attrac. Gentile; full or part time or temp. Very reas. sal. Hay. 8818 or write KYW 818.

STENO.—RAPID TYPIST, DICT. KNOWL. bkpg., all ofc. details; reas. sal. if chance of advancement. MISS BEST, Diversey 5842.

STENO.—BEGINNER, CAPABLE, DEPENDable; will start for reas. sal.; 4 yr. high school and bus. coll. grad. Rad. 0776.

STENO.—6 YRS.' EXP., 2 YRS.' LEGAL; recep., switch., all office detail; pleas., capable; good refs. Miss Weiner, Cen. 8327.

STENO. — BUS. COLLEGE GRAD., RAPID typist competent, desires permanent or temporary pos.; reas. sal. Van Bur. 3769.

STENO.-SECY.—6 YRS.' EXP., EFF., REL., pleas. personality cap. handl. own corr. Loop. Call Miss Le Vee, Long. 8400.

STENO.—A1, 6 YRS.' EXP.; ASSIST BOOKkeeping, switchboard, office details; excellent refs. Phone Lawndale 6624.

STENO. — A1, 7 YRS.' EXP.; WILLING worker; knowledge bkkpg., switch., gen. office detail. Address E 117, Tribune.

STENO., DICTA., GEN. OFF. WORK—WILL recommend highly; forced to cut. Call employer. State 5923.

STENO.-SECY.—4 YRS. R. E. MTG. AND bank exp.; intelligent, capable; 4 yr. h. s. grad. Kedzie 4515.

STENO.-SECY.—27, NEAT, ACCURATE, thoroly competent; best refs. Reg. 3098.

STENO. OR TYPIST—GEN. OFFICE WORK; some exp.; sal. no question. Boul. 0968.

STENO., BKPR., GEN. OFF.—EXP., 2 YRS.; 4 yr. h. s. grad.; effic.; cap. Craw. 4810.

STENO.-ASSIST. BKKPR.—5 YRS.' EXPER. switchbd.; mod. salary. Kedzie 6999.

STENO.-SECY. — 5 YRS.' EXP., YOUNG lady; reliable; temp. or perm. pos. Bri. 8786.

STENOGRAPHER—8 YRS.' EXP.; COMP. and reliable; loop. Sheldrake 3638.

STENO. — $15; H. S. GRAD., GENTILE, willing worker. Miss Ross. Diversey 5841.

STENO.-TYPIST—H. S., BUS. COLL.; YR. exp. ins. office; refs. Address K146 Tribune.

STENO.—5½ YRS.' EXP.; GD. EDUC.; HANdle corresp., all office det. Pensa. 0184.

STENO., TYPIST, SWITCHBD., GEN. OFC.—4 yrs. h. s. grad.; refs. Armt. 9315.

STENO., ASST. BKKPR.—OPERATE KEYboard; 4½ yrs.' exp. Kedzie 1783.

STENOGRAPHER — CAPABLE, 2 YRS.' exp., university education. Van Bu. 4913.

STENO.-SECY.—A1, THOROUGHLY EXPR. Miss Anderson, Wellington 5956.

STENO.—EXP. GENL. OFFICE WORK; GD. worker. Drexel 0205.

STENO.—GENL. OFFICE WORK; 4 YRS. exper.; willing worker. Brunswick 3853.

STENO.—6 YRS.' EXP., CAP. HANDLING sm. off.; pleas. pers. Atlantic 3220.

STENO.-SWITCHBOARD—4 YEARS' EXP. Phone Sunnyside 4330.

STENO.-SWTBD.—RAPID, ACCURATE; 6 yrs.' exp.; best refs.; $22. Rock. 7412.

STENO.—EXP.; GEN. OFC., SWITCHBD. lp. or s. s. pref. Wentworth 9083.

STENO.—4 YR. H. S GRAD., 3 YRS.' EXP. $18. Call Humboldt 1662.

STENO.—6½ YRS.' THOROUGH EXP.; UNI. edu.; A1 refs. Ph. Well. 2447.

STENO.-BKKPR.—DO YOU NEED ONE WHO is A1, competent, reliable? Arm. 1242.

STENO. — A1, 5 YRS. VAR. EXP., AGE 23; $18-$20. Address E 159, Tribune.

STENO.-SEC.-BKPR.—10 YRS.' EXP., ASsume charge; can sell. Independence 3757.

STENO.—A1; EX. IN DETAIL; 8 YRS. EXP., 3 days wk. Longbeach 1400. Apt. 1017.

STENO.—3 YRS.' EXP.; ACCURATE TYPist; office detail. Phone Albany 9579.

STENO.-SEC.—10 YRS. EXP.; H. S. ED.; capable, dependable; Prot. Sheld. 5091.

STENO.—A1, 8 YRS. EXP.; TEM. OR PER.; $4 per day. Rogers Park 1024.

SWITCHBD.—A1, TYPIST, R. E. AND BANKing exp.; 5 yrs. with 1 firm; A1 references. Call Brunswick 8413 after 1 p. m.

TYP., BILLING, SWTBD., DICTAPHONE. Advtg. Detail Work—Girl, 20; 4 yrs.' exp. publishing firm. Address E 359, Tribune.

TYPIST—YOUNG, PERFECT KNOWLEDGE of French, English, German, Polish, Italian. Hauffe. 5647 Drexel. Plaza 7778.

TYPIST — GENERAL OFFICE WK., EXP., reliable, college educ. Columbus 9718.

TYPIST—RAPID; EXP.; HOME WORK OR part time. Nadler, Franklin 4122.

TYPIST—HOME WORK; EXP.; RELIABLE; reasonable rates. Phone Belmont 7406.

Miscellaneous.

BUSINESS GIRL WISHES ROOM AND BRD. in exchange for care of children 4 evenings a week. Address E 121, Tribune.

TYPG. OR HSWK.—BUS. GIRL WOULD like room in exch. Address E 115, Tribune.

GIRL—YOUNG, INTELLIGENT, PLEASING; 4 yr. H.S. grad.; part, full time. Craw. 4021.

COMPANION, CARE CHILDREN—SWED.-Amer.; small wages. Mohawk 1085.

LADY—YOUNG, IN DR. OR DENTIST'S OFfice; 3 yrs.' experience. Grace. 1455.

WANTED—MALE HELP.

Stores and Offices.

AUTO ACCESSORY AND

parts salesmen; fully expd., for retail store; good salary. 2007 S. State.

BOY—AS SALESMAN IN ARMY STORE; want a live wire; salary to start $15; give full particulars. Address P C 230, Tribune.

CANDY MAN.

Department or chain store experience essential; give experience and salary expected by letter only. Address B. F. YOUNG. Dept. 687.

SEARS, ROEBUCK & CO.,

HOMAN-AV. AND ARTHINGTON-ST.

CANDY MAN.

Young man; prefer chain store candy experience.

GOLDBLATT BROS., 47TH AND ASHLAND.

DEMONSTRATOR — EXP. LIVE WIRE, men's items. R. 704, 201 N. Wells.

WANTED—MALE HELP.

Stores and Offices.

Drapery Estimator

Man with car.
Some knowledge of interior decorating.
Apply Employment Office, 8d Floor,
Wieboldt Stores, Inc.
"A Good Place to Work,"
Ashland, Monroe and Ogden.

DRAPERY AND CURTAIN

salesmen; must have department store experience.
GOLDBLATT BROS., 47TH AND ASHLAND.

FANCY GOODS.

Must be experienced; otherwise do not apply.
GOLDBLATT BROS. 47TH AND ASHLAND.

JUNIOR CREDIT MAN.

Young man about 25 years of age, with dynamic personality. Should have at least 2 years experience in credit and collection department of wholesale house selling to retail merchants. Must be capable of handling volume of detail. The right young man can make a big thing out of this job. Largest manufacturing concern of its kind in the world. Give all facts fully in first letter, including age, education, experience, salary, church and lodge affiliations, etc. Address L B 108, Tribune.

MEN FOR NEW RETAIL CHAIN STORES LOCATED ON

South Side, North Side, West Side, and in Evanston, Oak Park, and Cicero.
Steady work with quick promotion; must be over 23 and satisfied with moderate earnings to start; only men seeking permanent connection will be considered.
APPLY READY FOR WORK TODAY, AT 10 A. M. SHARP.
PERSONNEL DEPARTMENT.
Suite 1418. 5 S. Wabash-av.

RECEIVING CLERK—YOUNG MAN, EXPErienced checking in goods and keeping stock; $15-$20. Burke & James, Inc., 223 W. Madison-st.

SALESMEN.

To work in young men's clothing dept.; both regular and extra; state age and qualifications. Address L B 409, Tribune.

Executives and Managers.

EXECUTIVE.

Salesmanager experienced in handling food products, wholesale distribution. Give full experience by letter. Address P M 545, Tribune.

DISTRICT MANAGERS

who can organize sales force in Chicago. Commission basis. References req. Phone Mr. Frederickson, Randolph 8884, for appt.

RADIO SERVICE MANAGER

For large concern. Must have executive ability. Knowledge of radio essential. Address O O 416, Tribune.

Boys.

BOY—OFFICE, USE TYPEWRITER, $6 WK. Room 1106, 22 W. Monroe-st.

Professions and Trades.

BARBER—EVE., TO START; NEAT; NOT over 30; good cutter; Norwegian pref. 1948 N. California-av.

BRICKLAYER—TO RENT APT IN EXCH. for services. Address E 160, Tribune.

CARVER — EXPERIENCED IN HAND AND spindle carving of picture frames. 1035 S. Leavitt-st.

CHIROPODIST—
Briargate 0718.

COPY WRITER

and assistant to advertising manager of large retail organization; must have had at least 2 years of agency or retail advertising experience, with thorough knowledge of production, and the ability to write sparkling selling copy; an exceptional opportunity for a young man between 21 and 25. Address P K 479, Tribune.

FOREMAN — EXPERIENCED, IN WIRE frame department of lamp shade factory. Address P M 541, Tribune.

MASSEUR—EXPERIENCED. APPLY 162 W. Monroe, 5th floor, after 9 A. M.

NIGHT WATCHMAN—GOOD REF. ENGlander Spring Bed Co., 3961 Lowe.

Pharmacists.

APPRENTICE OR ASSISTANT—EXP. MUST have references. 5155 Broadway.

APPRENTICE WITH FOUNTAIN AND luncheonette experience. 2535 W. 63d-st.

APPRENTICE—
Call Douglas 6266.

Butlers, Chauffeurs, Housemen, Etc.

CHAUFFEUR — FOR PRIVATE FAMILY; steady man; careful driver; must know city and have city references; salary $100 per month. Answer, giving age, exp., married, refs. Address E 150, Tribune.

Clubs, Hotels, and Restaurants.

COOK—SHORT ORDERS, 6 HOURS, NIGHT. 2120 W. Washington.

Salesmen, Solicitors, Etc.

A A A
DIRECT YOUR EFFORTS Where They Will Bring You the Biggest Financial Returns.

We need men between 25 to 45 years of age, of neat appearance, good character, and willing to work hard in order to succeed. We are in an excellent position to offer to men of this type, with or without experience in the real estate field, an extraordinary opportunity to make money. Call for a personal interview between 10 a. m. and 3 p. m.

Sales Director,
KRENN & DATO, INC.,
936 N. Michigan-av.

A SPECIALTY

Two necessities in great demand selling for half of usual retail price. One item is entirely new. FIRST SHOWING IN CHICAGO.

Two sales per day with $1 down pays you $90 per week.

Our unique method of getting into the home assures you plenty of contact.

Big line of merchandise for repeat business assures additional and permanent income.

We are a national organization now undergoing a very rapid expansion program and have several executive positions open for those who qualify. Call 10 a. m. to 2 a. m.

11TH FLOOR—23 E. JACKSON-BLVD.

A A A
FOREIGN SPEAKING GERMAN-ITALIAN.

If you are ambitious and willing to work hard we can use your services in our organization as a sales representative. The opportunities for making money are excellent.

Men between 25 to 45 of neat appearance and those who can furnish references only need apply. Come in and investigate this offer.

INFORMATION DESK.
936 N. Michigan-av. 4th Floor.

A FEW

High grade men wanted. Must be over 25 years old, ambitious and have good personal references. Sales experience will help but is not nec. as we train you to sell our method based on 30 years success. If you follow our leads and instructions you will be given permanent, well paying positions. Training free at our expense. Salary after 1 week to those who make good. No job jumpers need apply. For personal interview, apply today after 9:15 a. m. Employing Manager Sixth Floor, 69 W. Washington-st.

A SALES OPPORTUNITY.

A progressive local organization has created an unusual opening for young man aged 25 to 35; on a plan never before operated in Chicago. Applicant selected must be energetic and tactful, capable of developing a large volume of retail customers. Satisfactory drawing account. Apply Mr. Michael before 1 p.m. 2614 W. North.

A1 SALESMEN.

Have openings for 2 more high grade salesmen with cars to sell the best portable indoor miniature golf course on the market.

ARROWHEAD MINIATURE GOLF COURSES, INC.,
3134 W. WALTON-ST.

A GOOD MAN

Who wants $50 to $100 weekly can start now if qualified. Established business, high class company. Phone Central 9630.

A LIVE WIRE SALESMAN

who still believes in his own ability and wants good paying road job requiring hard work should immediately see Manager, 209 W. Washington-st. Room 1822.

A GO-GETTER

to travel eastern central states for a line that's interesting and will pay $100 per week upward to a man who qualifies. Room 1822, 108 N. Wells-st.

A STRONG SECURITY SALESMAN—MUST be a closer. This issue is an opportunity, not a proposition; applicant must be well educated, neat and able to interview highest type of business men; leads furnished. Call for interview. Room 456, 39 S. La Salle-st.

WANTED—MALE HELP.

Salesmen, Solicitors, Etc.

A-A-A SALESMEN

An opportunity to sell Radiolas, Majestics, Philcos, Atwater Kents, and all standard radio sets. Backed up by continuous newspaper advertising.

To the right type of men this is an unusual opportunity.

You will be interviewed personally between 9 and 12 a. m.

Substantial Drawing Account

Wextark Radio Stores,
1903 Pershing-rd.

A1 SPECIALTY MAN.

High grade man to call on butcher trade exclusively; excellent opportunity for right man; give age, refs. and salary desired. Address J T 428, Tribune.

ADVERTISING

salesmen, fast selling proposition; experienced program and spec. edition men. See manager, Room 1032, 111 W. Washington.

ADVERTISING SALESMEN

Special edition, page and program salesmen Suite 400, 100 N. La Salle.

ADVERTISING, SIGN SPACE, EXHIBITION Space Salesmen—To sell for auto endurance now running at Fairview track, Lawrence at Mannheim-rd. See Sales Manager at track daily.

AGENTS—DISTRIBUTORS.

Men of high character and responsibility capable of securing the company for goods entrusted. The product has an established demand and is rented, not sold. Connection permanent. Income will satisfy the most aspiring. Territories open in Illinois and other states.

E. N. MFG. CO.,
305 W. Chicago-av., Chicago, Ill.

AN OPPORTUNITY

for 5 salesmen to fill vacancies in and about Chicago; men selected must be clean cut go-getters, between ages of 25-45; married men preferred, organization manufacturing our product rated in the millions. If you can meet our requirements we have the best proposition in existence to offer you. See Mr. Hepworth after 9 a. m. Tuesday.

75 E. WACKER-DR., 10TH FLOOR.

AN OPPORTUNITY

for 4 Salesmen who realize the advantages of representing an institution that stands foremost in its business with a commodity that is a necessity to every property owner in Cook County; men of sales experience, over 40 years of age, willing to apply themselves under instructions. Phone Randolph 4876, Mr. Ward, for appointment.

AT ONCE.

Three intelligent, neat appearing men who desire a permanent connection with a national organization, must be willing to work 8 hours a day and start at our terms; this means about $40 a week to start; if you mean business apply Employment Manager Room 618, 203 N. Wabash-av.

ATTENTION, SALESMEN!

Large young corp. can use capable men, Gentiles, for a special work on road that will earn $100 per week and up; no selling; steady. 14th fl. 173 W. Madison-st., Chicago.

AT ONCE—YOUNG MEN.

Positions open to several young men of neat appearance, over 23, in our department store and retail operations. Applicants must be satisfied with moderate earnings to start and if accepted will be assigned immediately. Also have openings for 2 men in Oak Park and Evanston. Only men who want a permanent connection with a future will be considered. Apply ready for work at 10 a. m. sharp. No other time. Mr. Driscoll, Room 1107, 139 N. Clark-st.

AUTO RADIO—$100 WEEK

can be made by live, energetic salesmen with cars to sell S. L. AUTO RADIOS. See Mr. Rosebrock, 6840 Stony Island-av.

AUTOMOBILE SALESMAN — TO SELL Ford cars in exc. terr.; gd. opp. for exp. man. Matlin Motor Co., 5516 Harper-av.

BIG MONEY MAKER.

Quick stake deal, best set up in decade. If out of work and can sell, investigate this unus. oppty. R. 300, 37 W. Van Buren.

BOHEMIAN SALESMEN.

To call on old customers. Unusual opportunity with 95 year old institution.
APPLY J. J. CHVAL,
BETWEEN 10:00 A. M. AND 5:00 P. M.
SUITE 402. 6 N. CLARK-ST.

CAN LABEL SALESMAN — BY LARGE, well established Chicago label lithographer; must be experienced man with thorough knowledge of Chicago territory; practically unlimited prospect list and some established accounts available. Address O G 188, Tribune.

CANVASSERS — EXPERIENCED, TO SELL new quality article to offices; salary. Address A 503, Tribune.

CARTAGE SOLICITOR — EXPERIENCED; big comm. paid. Can average $75 to $125 per wk. Apply 625 Forquer-st., aft. 9 a. m.

CEMETERY LOT SALESMEN—HIGHEST com., leads. Call 9-12, R. 808, 100 N. La Salle.

COAL SALESMEN—WITH ACTUAL SALES accomplishments; highly paid position; city. Address L B 410, Tribune.

COMMONWEALTH EDISON COMPANY

has several openings in refrigeration sales work on West and South Sides; men selected will be given class room and field training. See Mr. Schutze, 1 to 3 p. m. only, Room 1035, 125 S. Clark-st.

DIRECT SALESMEN—FOR MERITORIOUS household necessities; novel demonstration produces sales. $5 deposit required. Hill-Shaw Co., 1733 W. Chicago-av.

DISPLAY ADVERTISING SOLICITOR—COMmission trade journal experience; anniversary edition Chicago daily; only $10,000 year men need apply. 9-11 a. m. only. 605 Hearst Bldg.

EARN $4 EVERY HOUR

With our FREE $10 sample book. Selling AMERICA'S FINEST Xmas Greeting Card Line. FULL OR SPARE TIME. No exper needed. 975,000 customers have bought our cards in the past and are ready to buy again. LIBERAL COMMISSION AND BIG CASH BONUSES assure you large daily income. Our two Xmas BOX ASSORTMENTS will add $10 daily to your other earnings.

The Process Engraving Co.,
Loop office—209 S. State-st., 17th floor. North Side—4554 Broadway, Room 324. South Side—6306 Cottage Grove, R. 413.

EARN $4 AN HOUR.

WE PAY BIG CASH COMMISSIONS AND BONUSES for selling the finest and most reasonable priced Xmas Card lines in the country. FREE $12 SAMPLE BOOK starts you earning big money at once—ALSO 100% profit for you selling our THREE BOX ASSORTMENTS in beautiful gold gift boxes.

THE CAMBRIDGE PRESS,
3d Floor, 202 S. State-st., Chicago.

EARN $5 EVERY HOUR.

Sell INDIVIDUAL Christmas cards. Full or spare time. Absolutely lowest priced, fastest selling line. Biggest cash commission daily, plus cash bonus and prizes. Free $15 sample book. Experience unnecessary. INDIVIDUAL GREETING CARD CO. Loop Office, 220 S. State-st., 10th Floor.

EARN $10-$20 DAILY.

Sell "Artistic" Xmas cards, Etchings, parchments, novelties, all at popular prices; samples free. Weekly commissions. Prizes and bonuses also. Experience unnecessary. ARTISTIC PUBLISHING CO., 323 W. Randolph, Chicago.

EARN $50-$75 WEEKLY.

Sell HERTEL PERSONAL CHRISTMAS CARDS. Weekly pay. Experience unnecessary. Outfit FREE. Hertel Co., 318 Washington, Dept. K-274, Chicago.

Factory Representative

Manufacturer, established 35 yrs., with triple A1 rating, on account of large expansion offers to high grade salesmen high grade opportunity; we are not selling house to house and are interested only in men who are capable of intelligently calling on merchants; you must be neat appearing, possess strong personality, and be between 28 and 50 yrs. of age; our men are making from $400 to $750 per month, and some even more; men with specialty experience given preference; every co-operation; we thoroughly train you, assuring you success; position is permanent, with opportunity for advancement. Phone Mr. A. G. Rabe, Tuesday, 9-4, Randolph 3656. Appointment by phone only.

HARTMAN'S

are organizing a direct sales department. Require men who have had selling experience and desire a permanent connection and opportunity with us. See Mr. Smith.
HARTMAN'S SPECIALTY DEPT.
3d Floor. 430 S. Wabash-av.

INSURANCE SALESMEN—WE HAVE THE best proposition ever offered. Apply UNDERWRITERS AT

LLOYDS OF LONDON,
310 S. Michigan. Suite 2910.

MEN—XMAS CARDS; 100% PROFIT. TYPOGRAPHICAL ART CO., 5342 W. North.

WANTED—MALE HELP.

Salesmen, Solicitors, Etc.

FIVE RELIABLE MEN.

Neat appearing; steady work; 9 hours a day; earning $40 week to start. Employment Dept., 201 N. Wells-st., Room 714.

IT IS OUR SYSTEM THAT SELLS. See me personally.

NORMAN ALEXANDROFF,
67 W. Monroe-st., 2d floor.

JEWISH SALESMEN.

Experienced, well dressed, smart, age 25 to 30 only. Steady, selling. Good for $100 weekly. Call 10 to 6, Room 510, 209 W. Jackson.

LIFE INSURANCE.

We have an opening for a high grade experienced salesman who is interested in life insurance. No previous insurance experience necessary. If you are not afraid of work we will teach you how to build up a profitable business of your own. Very attractive policies and rates.
NATIONAL BUILDERS' AGENCY.
228 N. La Salle-st.

MAGAZINE MEN.

We have an excellent exclusive magazine proposition where sixty dollars and better can be made each week. See Sales Manager, 508 S. Dearborn-st., Room 1135.

MEN

to work with manager; experience not necessary but preferred; commissions daily; opportunity to make $50 per week. See Mr. Wilson, 140 S. Dearborn, Room 623.

MEN — 5, WITH CARS, TO SELL THE Field auto radio complete with Utah dynamic speaker for $49.95. Also radios for the home. Hurry over for our proposition. 2330 S. Michigan-av.

MEN—2 LIVE WIRES FOR THE MOST UNusual deal in town; earnings $60 weekly at start; no selling. We train you. Suite 1107, 185 N. Wabash.

MEN—2 NEAT APPEARING WITH SOME sales exp.; steady work; good pay. Apply 9 a. m. to 12 p. m., 1854 E. 79th-st.

MEN—BUYERS JUST CAN'T RESIST EASY sales; cost 18c, sells for 50c. 818 Rush-st., 3rd floor, Duncan.

MEN — DEMONSTRATE IN STORES, ARticle most needed in homes, offices, etc. Big money. 10-12 a.m. 39 W. Adams, R.26.

NEAT APPEARING MAN.

Must be high pressure, one call salesman to sell manufacturers. Commission basis. Live men can earn $50 daily. Refs. required. Phone Central 3313.

ONE CALL MAN.

New front, money deal; car a help but not necessary. See Sales Manager, M. Field, Inc., 2330 Michigan.

PHOTO COUPON—CHGO. WILD ABOUT new Hollywood creation. 209 S. State, R 608.

RESORT SALESMAN — GENTILE; GOLF, lakes, hunting, fishing, winter summer sports. Room 1102, 37 S. Wabash.

SALESMEN.

ADVERTISING.

Our campaign is developing thousands of leads for our homes and properties.

OPPORTUNITY.

Experienced or inexperienced men will find the greatest opportunity since 1925 with us at this time.

QUALIFICATIONS.

25 to 40, married, clean record, neat appearing and able to tell the truth.

Call between 9 and 5 today for interview.

THE H. M. CORNELL CO.,
Rm. 1244, 176 W. Adams-st.

SALESMEN

Have openings for three men with real estate, insurance or kindred experience; exceptional opportunity to join Chicago branches of permanent sales organization; liberal commission and bonus to start, plus salary when qualified.
Apply Home Office, First Floor,
1238 FULLERTON-AV.

SALES MANAGER.

An appraisal company of twenty-five years standing has very interesting proposition for man showing successful record over period of at least five years in selling factory and commercial appraisals. Only an experienced appraisal salesman will be considered. Write, giving age, experience, and volume of business sold annually. Letters kept absolutely confidential. Address N B 3, Tribune.

SALESMAN.

An opportunity avails an experienced salesman, not afraid of work. Should realize at least $2,000 by Jan. 1. All replies confidential. Address S K 185, Tribune.

SALESMAN—A SPECIALTY MANUFACTURing company is doing a national business and wishes the services of a salesman who knows specialty selling. If you are a man capable of earning at least $5,000 net a year this ad will interest you. Must be able to travel in adjacent states to Chicago and finance self for at least two weeks. Address K S 578, Tribune.

SALESMEN—HIGH GRADE, DEPARTMENT house furnishing and hardware store experience; also hardware jobbers; offering new Cook-O-Matic Egg Boiler; commission; restricted territory; unusual opportunity.
COOK-O-MATIC UTENSIL CO.,
217 Jefferson-st., Philadelphia, Pa.

SALESMEN — TO SELL AUTOMOTIVE aeromotive heating systems; 110 volt; keeps oil and cooling fluid warm; electric forced air, room heater; price cut nearly 3-5; 40% com.; few openings for organizers. Call 8 a. m. to 5 p. m., or write J. B. Schrock, Dist. Mgr., 2758 W. Washington.

SALESMEN—ANY GO-GETTER WILLING to work can earn $150 per week; no peddlers or canvassers wanted; leads furnished; brand new proposition; eastern district men earning $50 to $100 first day. Call between 10 and 12 a. m., Morrison Hotel. Midwest Golfun Co. J. M. Marner, Manager.

SALESMAN—40 YEARS OR OVER, NEAT appearance, representing national English-Jewish magazine, Chicago and out of town. We pay you while in training. Call 25 North Dearborn-st., Room 405, ask for Mr. Newman.

SALESMEN.

3 men for very good proposition; salary guaranteed if qualified.
SEE MR. HECHT.
7 W. Madison. Room 1402.

SALESMEN—IN AND OUT OF TOWN, TO call on professional men and hospitals; commission only to those who will work; a good future is assured; this is not seasonable; give phone number. Address K K 479, Tribune.

SALESMAN — WE HAVE AN OPENING for a very high grade man in almost every county in Illinois. Factory located at 3845 Ravenswood-av., Chicago. Ask for Mr. Harvell.

SALESMEN.

New York Life. Openings for men of character and ability. See Arthur Peterson, Room 607, 105 W. Madison.

SALESMEN — 2, AGGRESSIVE MEN, WILL be trained to do an unusual kind of work; earnings $100 weekly; nothing to sell; no samples to carry; must be neat and of pleasing personality. Room 312, 218 S. Wabash.

SALESMAN—IN ALL LOCALITIES; NEW, fast selling Jiffy-Seal Radiator Capsules; stops leaks in a jiffy; sells to garages and service stations. Write O. E. Freeberg, 442 41st-st., Moline, Ill.

SALESMEN—SUREFIRE PROP. FOR AGgressive, neat men; we guarantee to show you sales; $16 to $24 daily; leads furnished. Suite 819, 123 W. Madison, 10 to 2.

SALESMAN — EXPERIENCED, OUTSIDE, for selling Radios. Must have good references; salary and commission to right man. Apply A. M. 4035 West North-av.

SALESMAN — SOLICIT ACCOUNTS FOR collection; you can't get rich but you can make a living; that's something. New company. Mr. Denham, Morrison Hotel.

SALESMEN—WOULD YOU BE INTERESTed in $20 per day? If you are interested in such a connection see Mr. Zundal, 4554 Broadway, Room 361.

SALESMEN — WITH CAR, NEW IMPR. auto alarm, sell to dealers, car owners, and fleet operators; live wires make $50-$100 wk. Call with car, 741 N. Wells-st.

SALESMEN—SALARY AND COMMISSION will be paid to 10 experienced insurance salesmen; ex-debit men preferred. See MR. GENTILE, 1705, 75 E. Wacker-dr.

SALESMAN—EXP., ASSIST SUPERINTENdent for large established industrial insurance company. Give full details, past employment. Address P K 478, Tribune.

SALESMEN—INVESTIG. COMER'S GREATest Rain Coat offer. Sell direct from factory to wearer. Big profits. Perm. Comer Mfg. Co., 208 North Wells-st.

SALESMEN—AUTOMOBILE OR SPECIALTY, to sell Chevrolet cars. Attractive proposition to right man. Gruenburg, Young & Hoffman Chev. Co., 9220 S. Ashland.

SALESMEN—WORK UP YOUR OWN BUS. 50c item sells to trade or homes. 100% profit; no compt. Rm. 839, 127 N. Dearborn.

SALESMEN—WANT TO MAKE MONEY? Work evenings; 25% com.; no experience. Heide, 4940 Blackstone, Kenwood 6801.

SALESMEN—BIG DEMAND FOR OUR LINE now. Every merchant a prospect. 2037 Wabansia-av.

SALESMEN—TO SELL WELL ESTABlished office specialty; unmarried, 25. Call 9 a. m. Room 1104, 53 W. Jackson-blvd.

SALESMEN — COSMETIC STORE. EARNings above average weekly salary. See Mr. Clary, 8:30 to 1, 3547 W. Madison-st.

SALESMEN—GROC.; HSE. TO HSE.; BEST prop. in Chgo. Federal Food, 2309 Archer.

SALESMEN — MARR. TO FILL VACANCY in big corp. Mr. Creelin, 4514 Broadway.

SALESPEOPLE — PHOTO COUPON; AMAZingly low in price. R. 310, 185 N. Wabash.

SOLICITOR—FOR CONSTRUCTION WORK; experience not necessary; no selling. Carlson Berggren Co., 8052 South Park way.

Summer Resort Salesmen.

I have a steady winter selling position for you, good for $100 weekly and expenses. Call 10-6, Room 510, 209 W. Jackson.

TELEPHONE SALESMEN—
120 S. La Salle, Suite 954. Apply 5 P. M.

(Continued on next page.)

HAROLD TEEN—GRANDPA TO THE RESCUE

WANTED—MALE HELP.

(Continued from preceding page.)

Salesmen, Solicitors, Etc.

WE NEED IMMEDIATELY

several dependable, intelligent young men for permanent connection in specialty sales work; best chances for advancement. See Mr. Schutze 9 a. m. to noon only. Room 1035, 128 S. Clark-st.

COMMONWEALTH EDISON COMPANY

WE CAN PLACE A FEW

Successful Radio Salesmen

If you can qualify for this position your worries are over. SUBSTANTIAL DRAWING ACCOUNT. ADDRESS G S 185, TRIBUNE.

XMAS CARD SALESMEN.

50% STRAIGHT COMMISSION. Season now open. Newest, most sensational selling plan. Amazingly low in price. W. S. Greeting Card Co., 37 W. Van Buren.

$50 TO $75 PER WEEK.

New line of business; small sales, big commission. Easy to sell. No samples to carry. You will like the work and earn money every day. Advance against commission. Call between 9 and 12. Room 1116 North American Building.

3 MEN.

Salary and commission; must have car. 2339 Michigan-av.

Miscellaneous.

SPARE TIME.

Here is an opportunity to substantially increase your income in your spare time. Will not interfere with your present employment. No selling experience necessary. Earning capacity limited only by ability to produce.

Call between 9 a. m. and 8 p. m. Room 870 First National Bank Building, 38 S. Dearborn-st.

YOUNG MEN, 18 TO 21.

Must be neat appearing and have high school education, permanent position with excellent opportunity for advancement for earnest, ambitious men; salary $18 a week with substantial increase at end of month if you qualify. Our men average $46 a wk. Call only between 10-12 a. m., 542 S. Dearborn, Room 1303.

MAN, 28 YEARS OR OVER,

with ability to handle the public. One living on West Side preferred. Apply in person.

MR. J. E. HUGHES,
ROOM 205.
1140 Lake-st. Oak Park, Ill.

YOUNG MEN.

Six; clean cut; ages 18 to 22; references; high school or travel Wis., Ill., Ind. and winter resorts with me for large organization. Opportunity to learn salesmanship management. Excellent earning for those who qualify. Apply Mr. Wells, R. 80, 1104 S. Wabash.

YOUNG MEN, 18 TO 21.

Must be neat appearing and have high school training; salary $18 a week with substantial increase at end of month. See RAY SCHULTZ, Lakeland Hotel, 4541 Sheridan-rd., 8-10 p. m. only.

MAN—YOUNG AGE 19 TO 21; A LARGE Kansas City firm has an opening for one young man to complete a group traveling through the south and west this winter. Must be neat, healthy and well mannered. Salary $200 to start. Apply Oak Park Arms Hotel, Oak Park, 12 to 1, 4 to 5 p. m. Do not ph.

Connect with the Winner

Starting fall campaign. Can use 50 men. Earnings $30 to $50 weekly. Special training to every man. Apply Rm. 40, 218 W. Erie. Rm. 317, 6345 N. Clark; and Rm. 307, 8 N. Ogden.

REAL ESTATE MEN.

Five qualified men, at once, to follow fresh inquiries on Sherwood Estates. Newspaper campaign now running. Apply 9 a. m. to 5 p. m., 5th floor, 75 E. Wacker-dr.

MEN—WE WILL TRAIN 3 MORE MEN TO take over established city routes; $25 and good commission basis; each route now men average $8 daily; no experience necessary. CALL APT. 1 P. M. at 340 S. Cicero, 3454 Southport, 6250 S. Halsted, R. 328.

AUTO RADIO.

Immediate work; no canvassing; man must be neat appearing and have References. Good pay. Apply at once. 4138 Sheridan.

DRIVERS WITH CARS

for auto endurance contest; endurance and not speed entry. Partic. apply 10-8 p. m. Fairview Track, Lawrence and Mannheim-rd.

MEN — 6, NEAT APPEARING; STEADY work; 25 to start; no experience necessary. Apply after 1 p. m. JOHNSON PRODUCTS CO., 3303 Lawrence-av., 425 S. Cicero-av., 336 W. 63d-st.

ASSIST MANAGER.

Men to work with manager in field; part pay daily. Saturday will pay old debts. Call 330. Apply early. Room 800, 37 S. Wabash.

MEN—CATHOLIC.

Three to assist manager of local office, $25 weekly if you qualify. See Mr. Graff before 10, Room 1, 336 W. 63d-st.

MEN — SPARE FULL TIME, SELLING hosiery, shirts, made-to-measure; opportunity for perm. profit, business; comm. basis. Royal Crown Mills, 68 W. Washington.

COLORED MEN—20,

Neat appearing for special work. Apply today, start Wednesday, 5249 Cottage Grove.

PORTER,

Colored, not over 30 years of age. 852 Blackhawk-st.

MAN—YOUNG, OWNING GOOD AUTOMOBILE, to drive salesman around city; permanent position for right man. Address F M 443 Tribune.

MAN WANTED: RECENT HIGH SCHOOL graduate; general production and shipping work; bank advertising co.; no experience necessary. Address P M 540, Tribune.

MEN WHO WISH TO MAKE EXTRA MONEY IN SPARE TIME. Must be a resident of Chicago. Call in person only. See GEO. ELMORE, Room 348, 29 S. LaSalle-st.

MAN AND WIFE—TO TAKE CHARGE OF apt. hotel and attending apt. bldg., South Side. State age, experience and wages expected. Incl. apt. Address P H 273, Tribune.

NIGHT WOMAN FOR CLEANING OFFICE plant; must understand boilers; state experience and salary expected. Address P C 231, Tribune.

MEN 5—NEAT APPEAR., FOR SERVICE dept. local concern; refs. req.; about $30 wk. to start. Rm. 716, 36 S. State.

MAN—SALARY $35 A WEEK. APPLY Tuesday 9 to 2 to start Wednesday. Ansaro Co., 188 W. Randolph.

MAN—AT ONCE MUST BE STEADY; SALary $150 a month to start; gentile. Rm. 1741, 53 W. Jackson.

MEN—TO WORK FOR LOCAL CONCERN until Christmas; about $30 weekly. Apply personnel manager, Room 714, 36 S. State.

MEN—5, AGE 18 TO 25, AT ONCE; SPEcial work; good pay; $30 week and up. Call today, 30 N. Washington, R. 1128.

MAN—YOUNG, AS LABORATORY ASST. Printing ink plant at factory, CHAS. BELLMUTH, INC., 536 S. Clark, R. 1037.

MEN—5, YG., 18-23, FOR SERVICE DEPT. Steady, perm.; $20 wkly. and bonus. Call today only, 726 W. Madison, R. 1221.

MEN FOR COSMETIC STORE; EARNINGS above average weekly salary. Mr. Cleary 8:30 to 1. 3547 W. Madison-st.

CANVASSERS—EXPENSE MONEY AND BIG commission; nationally known concern. 140 S. Dearborn-st. Room 207.

MAN—YOUNG—WITH OR WITHOUT SELLing experience. Apply 1426 S. Trumbull Ave. Room 1.

MEN—6 AT ONCE TO WORK IN ORDER taking dept. Experience unnecessary. Permanent. 222 N. Wells-st., R. 408.

OFFICE APPLIANCE SALESMEN — WHO can demonstrate at least half price. PRUITT CO., 190 N. La Salle.

MAN—WITH CAR TO ASSIST SALES MANager. 2416 S. Michigan.

MAN — TO REPOSSESS CARS AND COLlect; must have car. 2220 S. State.

Help Wanted with Investment.

MAN—TO BUY TRUCK WITH 3 YR. CONtract, making $150 wkly. 4128 Emerald.

Employment Agencies.

PLACEMENT MAN REAL OPPO.....35% Mechanical-Structural Design $250 per mo. H. H. HARRIS, INC., 4th flr. 20 W. Jackson.

STENOGRAPHER—YOUNG, SOME CREDIT and collection experienced. South Side Consolidated, 1180 E. 63d-st.

ENGINEERING POSITIONS AMERICAN ASS'N OF ENGINEERS, 8 SO. MICHIGAN. RAND. 9085.

THE ASSOCIATED SERVICE—
For Office Positions.
10 N. Clark-st.

TECHNICAL POSITIONS.
THE ENGINEERING AGENCY, INC., 53 W. JACKSON-BLVD., SUITE 1669.

THE OCCUPATIONAL—
Steno., Bkkpr., N. W. side.....$110
20 W. Jackson-blvd. Room 1410.

SALESMEN EXPERIENCED, CALL BEfore 9. SALESMEN'S SERVICE ASSOCIATION, ROOM 208, 309 S. LA SALLE-ST.

BROWN EMPLOYMENT
BATTERY AND BRAKE MAN.....$35
4452 WORTHINGTON-AV. ROOM 810.

COLLECTION CORRESPDT., AGE 25-28. Prof. executive type. $150. American Railway Bureau, 19 S. La Salle. Room 1107.

GENERAL FACEMEN.....$250
OFFICE MANAGER, ADV. EXP.....OPEN
6733 BROADWAY, RM. 732. LON. 3312

RADIO ENGR. EXPERIMENTAL.....$250
Radio Wiremen and Assemblers.....$45
Central Systems, 162 N. State. R. 1315.

CARPET LAYERS—EXPD. 60c-70c; TICK tape readers. Cut Rate, 108 N. Dearborn.

GARAGE NIGHT MAN—WEST SIDE CONsolidated, Suite 315, 9 S. Kedzie-av.

TRADE SCHOOLS.

MOLER'S

[The largest organization of its kind.] WILL BEST PREPARE YOU FOR THE BEST BUSINESS IN THE WORLD.

BARBERING

the finest vocation for men in all walks of life—even those of limited means! MOLER methods have made it so. MOLER shop owners demand MOLER graduates. MOLER'S affiliation with organization places you in a position. MOLER'S finance plan enables you to start at once, no matter what your financial condition may be. DAY OR EVENING CLASSES. CALL, WRITE OR PHONE.

MOLER SYSTEM,
512 N. STATE-ST. SUP. 5456.

THERE IS MONEY

TO BE MADE IN

TOOL & DIE MAKING

MACHINIST TRADE.
TOOL & DIE DESIGNING & DRAFTING
Automatic Screw Machine Work.
Easy, interesting training. QUICK RESULTS! You don't need to be educated or experienced to learn. Low prices. Easy terms. See us for job while learning, days or eves. Employment Department to serve you FREE at all times. Open 8 morn. to 10 eve. It cost you nothing to visit our school. Come in, phone or write for Free Catalog.

ALLIED SCREW MACH. CO.
CHICAGO'S OLDEST AND LARGEST SCHOOL OF MECHANICAL TRADES.
524 W. Monroe-st., Dept. 7A. State 1468.

TOOL & DIE MAKING

TOOL AND DIE DESIGNING.
MACHINIST TRADE.
FREE EMPLOYMENT SERVICE
to our students. Spend a few days in our shop. Free, no obligation. Convince yourself. Visitors welcome day or evening. Come up and talk things over.
UNITED SCHOOLS OF MECH. TRADES, 168 N. Clinton-st., near Lake-st.

MEN LEARN WELDING.

Look! Open your eyes! The only trade that is demanding men in these hard times. Electric and gas welders. Come here at once. We will teach you this wonderful trade. We are the largest and best in the country. Come and be ready for big pay days.
ILLINOIS WELDING WORKS.
514 N. LA SALLE-ST. CHICAGO.

Hundreds of Men

hold big salaried positions as a result of our training and recommendation.
13 years of success teaching radio in all its branches. Call or write.
CHICAGO RADIO INST.,
64 E. LAKE-ST.

LEARN IN A FEW MONTHS

to make crowns, plates, and bridges for dentists. Day or night. Clean, highly paid work. Prepare in a few months for the future. Call or write for free Book 32.
McCARRIE'S SCHOOL OF MECHANICAL DENTISTRY. Calumet 3422.
1338 S. Michigan-av.

WANT A GOOD PAY JOB?

Become auto mechanic and ignition exiert by practical shop training. If not working we will help to place you on job so you can earn while learning. Write up necessary.
FEDERAL AUTO SCHOOL,
2040 W. Washington-blvd. Days or Eves.

YOUNG MAN—OVER 21, TO QUALIFY FOR bookkeeping and accounting opportunity. Willing to devote some spare time under local C. P. A. to become proficient. For personal interview, write, give age, where and present employment, A U. of C.

C. H. ROSE, 1210 PURE OIL BLDG.

LEARN SWEDISH MASSAGE

Hydrotherapy and Physiotherapy, 6 weeks' course. Day or eve. classes. Write or call for free catalogue. NATIONAL COLLEGE, 20 N. ASHLAND-BLVD. SEELEY 6940.

LEARN IN A FEW WEEKS.

Decorating, Sign Painting, Paperhanging, Card Writing. Day or eve. Call or write for free book. Rapid Pasteno plan. Chicago Painting School, 438 N. Clark-st.

MEN WANTED.

RCA now training selected men for radio positions. RCA Institute, 1204 Board of Trade Bldg. Open to 9 p. m. Harr. 1666.

WANT BIGGER PAY AND AN EASIER JOB? For $15 we train you as a professional licensed chauffeur, then place you in a good position. Chauffeurs' Instr. Serv., 5345 College Grove-av.

LEARN WATCHMAKING—DAY OR NIGHT by our profit sharing plan; low cost, easy terms; catalogue free. CHICAGO SCHOOL OF WATCHMAKING, 540 W. Randolph-st.

AUTO TRADE—EARN WHILE LEARNING. Ignition battery, mechanical. Also drivin. SIMPLEX AUTO SCHOOL, 2024 Van Buren

LEARN WATCHMAKING IN OUR REPAIR shop. Day or evening classes. Jobs open. Olson Sch. of Watchmkg., 800 N. Clark. R.508

ELECTRIC REFRIGERATION; PAY $3 HR. Short course; day and night class; easy terms. 3029 N. Clark-st.

TRADE SCHOOLS.

LEARN ELECTRICITY RAIDO—TELEVISION

Visit the Coyne Shops and see how easily you can prepare for a Big Job in Electricity, Radio or Television. See our great Motors, Power Plants and Switchboards. Our Television Transmitting and Receiving equipment. Broadcasting Studio and Talking Picture equipment. Both day and evening classes. Easy Terms. Free Employment Service. Call any day or any Monday, Wednesday or Friday evening. Or phone or write for Free Electrical and Radio Book.

Coyne Electrical School,
512 S. Paulina-st. West 3121.

EXCURSION AND TRAVEL.

ST. LOUIS AND RETURN

$12 FRIDAY AND SATURDAY, Oct. 10, 11—17, 18—24—25—31, Nov. 1. Tickets good on night trains leaving Chicago at or after 9 p. m. on Fridays and all trains on Saturdays. Honored in comfortable coaches and chair cars; also parlor and sleeping cars upon payment of regular charges. Children half fare. Baggage checked. Returning, good on all Chicago trains. Limit 15 days.

$6 Friday, October 10, 17, 24, 31. Good going on trains leaving Chicago at or after 9 p. m. on above dates, including midnight trains. Return on all Chicago trains to and including noon trains from St. Louis on Monday following date of sale. Honored in comfortable coaches. Hand baggage carried. Children half fare.

$5 Saturday, October 11, 18, 25, Nov. 1. Good going on trains leaving Chicago at or after 9 p. m. on above dates, including midnight trains. Return limit same as $6 tickets. Honored in comfortable coaches. Hand babbage carried. Children half fare.

TRAVEL BY TRAIN.
FAST—SAFE—ON TIME—COMFORTABLE.
ILLINOIS CENTRAL R. R.
WABASH RAILWAY.
CHICAGO & EASTERN ILLINOIS R. R.

MUSICAL INSTRUMENTS.

Pianos and Players.

RENT OR BUY—PIANOS AT FACTORY—Used pianos to rent, $1 per month; year's contract, cartage; also for sale, 34 used uprights, $22 each; 9 used players, $95 each; very easy terms. KIMBALL FACTORY, 2631 W. 26th-st. LAWNDALE 3862.

RENT A NEW PIANO—BABY GRAND $10 a month; Midge, upright, $6 a month. CABLE PIANO CO., 1027 N. State and Jackson.

PIANOS RENTED—$2.50 MONTHLY TO careful parties. 28 E. Jackson-bl. STEGER Bldg. RALPH C. BRANCH. Ph. Har. 6761.

BALDWIN GRAND, MODEL A, BROWN mah., almost new; rec. $500. Sacrifice, $375. WYMAN'S, 1000 Republic Bldg., 209 S.State

MASON & HAMLIN PARLOR GRAND; EXcel. cond. Phone Lincoln 2185, Boehler.

Wind, String, Etc.

FOUR SLIGHTLY USED SAXOPHONES— To be sold at low prices, terms. Rudolph Wurlitzer, 329 S. Wabash-av.

FOR SALE — $250 PIANO ACCORDION outfit at barg. Terms or trade. Will give free lessons. 311 S. Wabash. Har. 4884.

JEWELRY, WATCHES, ETC.

100% Full Value Paid

in cash for diamonds, pawn tickets, old gold, silver, platinum, gold teeth, broken jewelry, watches. Call or see us. Diamond Exch., 32 N. STATE-ST., ROOM 1319.
ASK FOR MR. LANE.

PAWN TICKETS, DIAMONDS — BOUGHT for cash; also old gold, silver, coins, brok. jewelry, gold teeth. We offer for sale 1 kt. dia. ring, $150; ¾-kt., $25-$50. Jewelers' Loan Co., 39 N. State. R. 1102. Dear. 8905.

Cash in Full for Diamonds,

Jewelry, gold teeth, watches, pawn tickets Bargains for sale. Dearb. 7100, SUITE 1000.

CASH FOR OLD GOLD, SILV, PLATINUM jewelry dental crowns. Standard Smelting Works, 202 S. State, cor. Adams, R. 802.

DIAMONDS OLD GOLD, PAWN TICKETS bought; bargains in diamonds at all times. BERNSTEIN BROS., 10 N. Clark, Rm. 605.

BARTER AND EXCHANGE.

MARMON TOW TRUCK.

Nestest on the street; fully equipped; exchange for coupe or sedan. Call Sun. p. m. or week days, 2614 W. Jackson-blvd.

25 SUMMER RESORT LOTS, NORTHERN Michigan, 50x150 ft., clear value $1,835; will sell for best cash offer or will exchange for auto, diamonds, grocery, or what? Address P P 350, Tribune.

WANT RENT OF STORE OR FLAT FOR 2 lots on N. Harlem-av. Maus. 6142.

DANCING SCHOOLS.

CHICAGO ACAD'Y DANCING

School for beginners. Daily. One private lesson, $2. Special course of lessons, $5; 12 lessons, $3. Lady and gent. inst. orches nightly, 400 S. State-st. 6th fl., Childs Bldg.

TAP BALLRM.; CHILD, ADULT; COMP. course $5. Thomas, 162 N. State-st., R. 1509. Dear. 2763.

PLUMBING, HEATING AND FIXTURES.

SUNDSTRAND OIL BURNERS, 1931 MODELS.

LEADER BOILER & HEATER CO., 176 W. Adams. 12th Fl. Tel. Franklin 2026.

NOKOL OIL HEATER: AUTOMATIC; GOOD cond.; cheap. Ave. 2662 or Kild. 4066.

AUCTION SALES.

WILLIAMS, BARKER & SEVERN CO., 423 S. Wabash-av. General Auctioneers. Furniture, Carpets, General Household Goods. Telephone Harrison 2700.

ALBERT J. MENDELSSOHN & CO. Chicago's Leading Auctioneers, 606 S. Wabash-av. Ph. Harrison 3151.

CASTOFF CLOTHING.

WANTED—500 MEN'S SHOES AND OVERcoats; also ladies' coats and dresses. Will call 5007 S. State. Nor. 4178.

BEST PRICES PD. FOR MEN'S CLOTHES. Call anywhere. 650 Madison. Mon. 1758.

RUMMAGE SALE— THURS. OCT. 9. ALL day and evening. 1750 Morse-av.

MOVING AND STORAGE.

WANTED—RETURN LOAD HSHLD. GOODS from New York; no reasonable offer refused. Also load to or from Detroit. Dunne Bros. 6542 N. Clark. R. P. 3500.

PRINTING MACHINERY AND SUPPLIES.

10X18, 10X15 N. S. MILLER; 11X17 HARris Pirko type, cutter, white rab. saw, stitchers. 1079 Milw.-av. Arm. 0911.

AIRPLANES.

STINSON DETROITER 4 PLACE CABIN monoplane; dual wheel control; brand new. Best buy in town. Hemlock 6901.

DRESSMAKING—MILLINERY SCHOOLS.

MILLINERS IN BIG DEMAND. EARN $35-$50 a week. Pleasant work. Positions waiting. Fashion Millinery Schl., 190 N. State.

PEACOCK SCHOOL OF PROFESSIONAL Millinery course, 1112 Stevens Bldg.

DRESS AND MILLINERY DESIGNING Day or eve. Forest Academy, 159 N. State.

BECOME DRESS DESIGNER—GOOD PAY Free bklet. Master College, 190 N. State.

BILLIARDS AND BOWLING.

BILLIARD TABLES, NEW AND REBUILT. All prices and terms to meet all conditions Buy direct from manufacturer and get best quality and lowest prices. Everything in billiard and bowling supplies. THE BRUNSWICK-BALKE-COLLENDER CO 623 S. Wabash-av. Wabash 4029.

NEW AND USED BILLIARD TABLES— Low prices. Easy terms. KEEFE & HAMER CO., 17 N. Wabash-av.

WANTED—FEMALE HELP.

Stores and Offices.

BOOKKEEPER — EXP. DRESS MANUFACturing. Apply before 10 a. m. only. Lorraine Frocks, 337 S. Franklin.

COAT AND DRESS SALESLADIES — THOROughly expd.; liberal salary and commission. Apply before 10 a. m., Miller Wohl, 32 N. State.

DEMONSTRATORS FOR KITCHEN UTENsil in loop dept. store; guaranteed salary. Call at once, R. 218, 9 S. Clinton.

DRESS SALESLADIES — EXPERIENCED; references required; steady position. 7834 S. Halsted-st.

FANCY GOODS.

Must be experienced; otherwise do not apply.
GOLDBLATT BROS., 47TH AND ASHLAND.

GIRL—WANTED FOR GENERAL OFFICE work; single; live south; must have experience and be good typist; telephone co. experience preferred, but not necessary. State age and salary wanted. Apply by mail only. Address N E 592, Tribune.

SALESLADY—EXP. IN DRY GOODS; MUST have pleasing personality; wonderful opp. Frederich's, 1132 Granville.

SALESLADIES—EXPERIENCED FOR DRESS shop, 4606 Sheridan, in person, 10-12 a. m.

SALESLADY — MUST BE EXPERIENCED for delicatessen and groc. 1136 Argyle-st.

SALESLADY—EXPERIENCED CLOAK AND suit. Jayson's, Inc., 3146 Lincoln-av.

STENOGRAPHER-SECRETARY — CAPABLE of handling executive's work and to manage sales office of a railway supply co. Must be experienced. State age, salary, etc. Address E 456, Tribune.

STENOGRAPHER-SECRETARY— GENTILE; literary background; age under 30; married or single; salary $25. Address P M 546, Tribune.

TYPIST-CLERK; ACCURATE. SMALL OFfice; salary $15 wk. 3539 5th-av.

Executives and Managers.

DEPARTMENT MANAGER, READY TO WEAR.

Young woman with buyer or assistant buyer experience in moderate price misses and women's dresses and coats. Beginning salary $40 wk. Address N S 562, Tribune.

WOMAN.

Good personality and initiative; executive ability, capable of supervising and instructing saleswomen in good stores; hours between 40-45 years. Address L B 411, Tribune.

Factory and Trades.

APPRENTICE FOR HIGH CLASS DRESSmaking. Matilda, 4658 Jackson-blvd.

BEAUTY OPERATOR — MUST BE GOOD Marceller, with Berwyn or Oak Park following. Address E 577, Tribune.

BEAUTY OPERATORS — MUST BE EXperts, all around. 1714 W. 63d-st.

BONNAZ OPERATORS—EXPERIENCED. 241 W. Van Buren. Room 704.

CHOCOLATE DIPPER — EXPERIENCED. 1917 Evanston. Call Delaware 3471 after 1 p. m.

CHOCOLATE DIPPER—EXPERIENCED. Apply 9-11. 1317 E. 63d-st.

CROCHET BEADER—EXPERIENCED. Call Rogers Park 4335.

COIL WINDERS.

Hand winders on filament coils; also automatic winders. 852 Blackhawk-st.

CROCHET BEADER — EXPERIENCED. Telephone Rogers Park 4335.

CROCHET BEADERS—EXP. ONLY NEED apply: all week. Vogue, 320 S. Franklin.

CROCHET BEADERS—EXP. ONLY NEED apply: all week. Vogue, 320 S. Franklin.

FUR FINISHER—EXPERIENCED. 6510 S. Halsted.

GIRL—TO ASSIST IN DENTAL OFFICE. Phone Briargate 0178.

HAND BEADER — EXPERIENCED, FOR home work. Collo Embroidery. 237 S Market. Room 507.

LAUNDRESS — COL., EXP. SHIRT AND soft work in Evanston. 2439 N. Clark.

MARCEL WAVER—EXP., NO OTHER NEED apply. 2332 Milwaukee-av.

Operators and Pressers.

Experience on plain and zigzag machine. H. C. BURNHAM & CO...208 W. Monroe.

OPERATOR—BONNAZ MACHINE EXPER Well Made Novelty Co.... 309 W. Jackson.

PERMANENT WAVER. HAIR DYER—ALL around expert. 39 S. State, Rm. 802.

SILK LAMP SHADE MAKERS

EXPERIENCED ONLY.

Exceptional Piece Wk. Rates.

COME READY FOR WORK.

Rembrandt Lamp Corp.
259 E. ERIE-ST.,
OR
1545 N. California-av., R.304.

Household Help.

COOK—FOR FAMILY OF 4 IN APT. HOTEL, North Side; home nights; references. Ph. State 9270.

COOK—GOOD; WHITE; FIRST FLOOR work; refs.; good home. Longbeach 0054.

COOK—COLORED, INDUSTRIOUS, MIDDLE age; sm. sal., rm. on place. Al. 0548.

GIRL—WHITE, GEN. HSWK.; $9 RM., APT.; 3 in family; stay nights. Rubin, 3807 W. 13th-st. Rockwell 0046.

GIRL—YOUNG, WHITE, TO ASSIST WITH housework and children; small apt. Apply N. Shier, 4800 N. Springfield-av.

GIRL—ROOM, BOARD, SMALL SALARY for light housework; one baby; refs.; white. 2228 N. Sawyer. Albany 0400.

GIRL — WHITE, FOR GEN. HSWK., IN physician's home; steady pos.; 1 child. Call at 5335 Irving Park-blvd., 2d floor east.

GIRL OR WOMAN, WHITE, CARE BABY, exch. for rent-board. Ard. 10073.

GIRL—WHITE, 28 TO 35 YRS., EXP.; stay; $8. 5021 N. Central Park. Jun. 2470.

GIRL—FOR HOUSEWORK. GOOD HOME; no washing. Briargate 6293.

GIRL—LGT. HSWK.; STAY NIGHTS; $5 to start. 1248 Independence-blvd., 2d apt.

GIRL—WHITE, EXP. GEN. HSEWK. 609 Stratford-pl., Apt. 5B Bittersweet 5884.

GIRL—WHITE; COMPETENT; YOUNG; FOR gen. hswk. 6572 S. Halsted, store.

GIRL—TO TAKE CARE BABY PART TIME; go home nights. Longbeach 5124.

HOUSEKEEPER—FOR WEST SUBURBS; middle aged; home more than salary. Address A 386, Tribune.

Income property offers not only present return on investment but increase in value as well. Daily and Sunday you'll find interesting buys in such properties listed in Tribune Want Ads.

WANTED—FEMALE HELP.

Household Help.

LADY — AS HOUSEKEEPER FOR SMALL family; good home; small salary. Call at 2512 W. Superior-st.

MAID—WHITE; EXPERIENCED FOR COOKing and general work; small family; references. Forest 3639.

MAID—WHITE; GEN. HSWK.; ASSIST 2 children. 6450 Magnolia. Rog. Pk. 0941.

MOTHER'S HELPER—YOUNG WHITE GIRL, care 4 year old child; South Side; home nights. Midway 3878.

MOTHER'S HELPER—WHITE; LGT. HSWK. Good home, $6 to $7 wk. Buck. 5388.

MOTHER'S HELPER — WHITE; LIGHT hawk.; good home; stay nights. Bit. 3079.

MOTHER'S HELPER—$5 WEEK. 4501½ N. Central Park-av. Waldman.

WOMAN—FOR GEN. CLEANING IN FURN apt. bldg. in exch. 2 rm. bslpg. apt. and small wages. 6026 Ingleside-av., aft. 10 a. m.

WOMAN OR GIRL—LT. HSWK., $20 MO., rm. and brd. 707 Sheridan. Buck. 7919.

WOMAN—FOREIGN; RM. AND BRD.; NO wash. Call Mon. 1414 Bedway. Melrose Pk.

Clubs, Hotels, and Restaurants.

CASHIER—MUST HAVE CAFET. EXP.; NO Sun. Loop Inn Cafeteria, 22 E. Lake.

GIRL—FOR LUNCHEONETTE SODA COUNter, at once. Experienced. Apply in person, 7901 S. Racine-av.

MAID—EXP., FOR HOTEL TO DO CLEANing 2 rm. apt.; sal. 4350 Kenmore.

WAITRESS—SHORT HOURS, WITH LUNCH. conette experience. DIXIE PHARMACY. Jackson and Halsted.

WAITRESS—EXPERIENCED, APPLY 10109 S. Western after 10 a. m.

YOUNG LADY

to take charge of lunch counter in large 5c to $1 store on Southwest Side; must be good looking and willing to work hard.
Address P H 216, Tribune.

Saleswomen.

AAA

AMBITIOUS WOMEN.

We have an excellent opportunity for a few women of neat appearance between the ages of 25 and 50.

If you have had selling experience in social work, bonds, real estate or insurance, this offer will mean a great deal to you.

If you have no experience but are willing to follow our methods of operating, you will find that your services will be highly appreciated by employed. Come in and investigate for yourself.

936 N. Michigan-av.
KRENN & DATO, INC.,

A FEW

high grade women wanted. Must be over 25 years old, ambitious and have good personal references. Sales experience will help but is not nec., as we train you to sell our method based on 30 years' success. You follow our leads and instructions you will be given permanent well paying positions. Training free at pay or salary. Salary you 1 week to those who make good. No jobbers need apply. For personal interview apply today 9 a. m. to 5 p. m. Employment Manager, Sixth Floor, 69 W. Washington-st.

CANVASSERS — EXPERIENCED, TO SELL new quality article to offices; salary. Address A 504, Tribune.

EARN $5 EVERY HOUR.

Sell INDIVIDUAL Christmas cards. FULL OR SPARE TIME. A shortage in your local fastest selling line. Biggest cash commissions daily, plus cash bonus and prizes. Free $15 sample line. Experience unnecessary. INDIVIDUAL GREETING CARD CO., Loop Office, 220 S. State-st., 10th Floor.

Saleswomen.

EARN $4 EVERY HOUR

With our FREE $10 sample book selling AMERICA'S FINEST Xmas Greeting Card Line; PROFITS OR 50% to you on every penny. Needed: 975,000 customers have bought our cards in the past and are ready to buy again. LIBERAL CONTRACTS AND BIG CASH BONUSES assure you large daily income. Our two Xmas BOX ASSORTMENTS will add $10 daily to your other earnings.

The Process Engraving Co.,
Loop office—209 S. State-st., 17th Floor.
North Side—4554 Broadway. Room 324.
South Side—6306 Cottage Grove-av., R. 413.

EARN $4 AN HOUR.

WE PAY BIG CASH COMMISSIONS AND BONUSES for selling the finest and most reasonable priced Xmas Card line in the country. FREE $12 SALMON BOOK starts you earning big money at once—ALSO 100% profit for you selling our THREE BOX ASSORTMENTS in beautiful gold gift boxes.

THE CAMBRIDGE PRESS,
3d Floor, 203 S. State-st., Chicago.

EARN $50-$75 WEEKLY.

Sell HERTEL PERSONAL CHRISTMAS CARDS. Weekly pay. Experience unnecessary. Outfit FREE. Hertel Co., 318 Washington, Dept. K-126, Chicago.

LADIES—SELL HOSIERY, SILK UNDERwear to friends, fellow employes, etc. Select commission; full or spare time. Call, write, Royal Mills, 68 W. Washington-st.

SALESLADIES.

New Catholic dictionary home reference encyclopedia; now ready; house to house parish work; liberal commissions. Universal Knowledge Foundation, 510 N. Dearborn-st., Room 516.

SALESWOMEN—FULL OR PART TIME, not a trick offer, but a legitimate proposition pay $40 weekly salary. Interview from 10-3 Tuesday and Wednesday, R. 1235, 176 W. Adams.

SALESWOMEN, $20 Per Wk.

Pleasant, interesting work; permanent. Phone Franklin 3200 for interview appt.

SALESWOMEN—MAKE BIG MONEY TAKing orders for Mary Rose Frocks, lingerie, hosiery. 5 S. Wabash. R. 1308; branches, 6338 Cottage Grove. 1057 Wilson. Rm. 1.

SALESLADIES—3, OVER 25, EXPER. $30; also inexperienced and part time workers. H. C. Logan, Hotel Majestic, 29 Quincy-st.

SALESLADY—
To call on industrial trade. Call 9:30 a. m. Rm 536, 9 S. Clinton-st.

SALESLADIES—6, EXP.; GOOD INCOME from now until Xmas. Berwyn 1680M.

WOMEN CANVASSERS.

Part or full time; exp. unnecessary. Good commission. 27 E. Monroe, R. 400, 10-2.

WOMEN—XMAS CARDS. 100% PROFIT. Typographical Art Co., 5342 W. North-av.

XMAS CARD SALESLADIES.

50% STRAIGHT COMMISSION. Season now open. Newest, most sensational selling plan. Amazingly low prices. U. S. Greeting Card Co., 37 W. Van Buren.

$22.50 PER WEEK.

Our increasing business requires 3 more women over 25 yrs. of age with neat appearance; no experience necessary. A guar. sal. to start. Phone Villare 5015 for appt.

$25 PER WEEK.

One saleswoman, living on the West Side. This position must be filled at once. Salary. Call Van Buren 1555 for interview appt'm't.

Agents.

$75 WEEKLY—
Sell 24 Assorted Christmas Cards, $1; sensational 50c seller; famous Leather cards for the price; other box assortments low as 25c; also complete line holiday accessories. Your profit 100%. Hurry. Write today. Smith Greeting Cards, 1100 S. Wabash-av., Chicago, Ill.

DAILY PAY $5 TO $10 AND EXTRA monthly bonus showing Christmas cards in spare time; experience unnecessary. Sample outfit free. Also box assortments. Gainsborough Card Co., 327 Washington-st., Buffalo, N. Y.

SELL NU-ENAMEL TO HOUSEWIVES; 33 1-3% to 40% commissions. See Mr. Peterson, Maun & Soule, Inc., 103 W. Monroe.

Miscellaneous.

LADY—CATHOLIC HONEST AND RELIable; for special work in Mundelein. Apply Miss Church, Rm 806, 310 S. Mich.-av.

WOMAN — INTELLIGENT, DEPENDABLE and refined who needs money and is willing to work. Phone Sup. 8262.

APPOINTMENT MAKER—GERMAN SPEAKing woman over 25, as my assistant. Apply manager, Suite 638, 221 N. La Salle.

BUS. GIRL—STUDENT: RM., BRD. IN EXchg. fr. dom. ser., few eves. wk. Key 3282.

GIRLS—5, YG., PLEASING PERSONALITY; spec. work; $20 wk. 75 E. Madison, 1221.

WANTED—FEMALE HELP.

Miscellaneous.

EXTRA MONEY.

Housewives, widows, and other ladies who need money and will work one or two hours every day can join us. Our ladies are making good, earning extra incomes and taking care of household duties at same time. Pleasant work, no Xmas cards to sell. You must be presentable and able to talk to people. If you qualify as above you'll do and I will help you. This is a chance to earn money the year 'round. Remuneration explained when you call.

Come in at 11 a. m. SHARP TODAY and I'll give you ½ hour's time and help you decide whether or not you will fit in here.

Apply Room 903, ask for Mr. McMaster, 69 W. Washington-st.

Permanent Salaried Position.

A financially strong Illinois Corporation, established since 1892, operating branch offices throughout the United States and Europe, has a salaried position open in Chicago for a highly capable, educated woman. Must possess common sense, alertness and personality. Company strongly backed by National Advertising. We also have a traveling position open in the South. Good salary, traveling expense. Apply between 9 and 2, 1000 N. Dearborn-st. Ask for MRS. DEXTER.

LADY, 28 YEARS OR OVER,

with ability to handle the public. One living on West Side preferred. Apply in person.

MR. J. E. HUGHES,
ROOM 205.
1140 Lake-st. Oak Park, Ill.

POSITIONS FOR UNEMPLOYED—
Salary and comm. is offered to educated women who are interested in children and their education. Requires travel

WINNIE WINKLE, THE BREADWINNER: A Put-Up Job

TO RENT—ROOMS—NORTHWEST.
(Continued from preceding page.)

KEDZIE-BLVD., N., 2330 AND 2306—RMS., H. K.; opposite Logan Sq. L. station.

LAWNDALE-AV., 3039 N.—FURN. FRT. SLPG. RMS. $6 up; ref. req. Call 9 a.m. to 2 p.m.

LINCOLN-AV., 4032 N.—LGE. FRONT RM.; suitable for 2; $6 wk.; new bldg.; 2 bks. Irving Park-blvd. car.

MAPLEWOOD-AV., 2020 N.—FURN. RMS.; $5 wk. up; 2 bks. Belmont-av. car.

MARSHFIELD-AV., 1127 N.—FURN. RM.; suitable for 2; $6 wk.; 2 bks. Division-st. car.

MILWAUKEE-AV., 2800—LGE. FRONT RM.; suitable for 2; $6 wk.; 2 bks. Logan Sq. L.

MILWAUKEE-AV., 3000

TO RENT—FURNISHED APARTMENTS.
(Continued from preceding page.)

NORTH.

211 E. DELAWARE

900 North, 1 blk. e. of Michigan. Beau. 1-2 rm. kitch. apts. in new 10 story bldg.; full hotel service; walking distance loop, or take motor coach to Delaware. Rentals $70 up. Whitehall 4450.

DEVON ARMS.

6330 Winthrop-av.; modern 2-3 rm. kitch. apts. in attractive 9 story bldg.; pretty shaded street; quiet; near beach, and lake view from apts.; all serv. Briargate 1400.

TOURAINE APTS.

5625 Winthrop-av., near Bryn Mawr; 8 stories; 2 blocks to beaches, motor coach; 1 block to L; handy stores, schools, etc.; cozy new 1-2-3 rm. kitch. apts., $72.50 up; complete service, high class, yet reasonable. Longbeach 9400.

THE GRANDEUR.

GRANVILLE-AV. AT WINTHROP.

Beautiful new 14 story building; stone's throw from beaches, L and stores; lovely 1-2-3 room kitchenettes; also hotel rooms and roof garden bungalow with private roof terrace; rentals $75 and up; furnishings of character; a real place to live; quiet, refined and convenient. Call or phone Miss Runyan, Briargate 6200. Other lovely apts. at

TRONNES & CO.,
RENTAL AGENTS,
860 N. MICHIGAN. STATE 0459.

SUPER LOCATION.

Just a Step to the Loop.
Ohio-st. at Michigan-av.
THE NEW 22 STORY

St. Clair Hotel

Beautifully furnished apartments.
LIVING ROOM, KITCHENETTE, BATH, LARGE CLOSETS......$90 PER MONTH
LIVING ROOM, BEDROOM, KITCHENETTE, BATH, LARGE CLOSETS..............$145 PER MONTH
HOTEL ROOMS, SMART AND NEWLY DECORATED...........$65 PER MONTH
TELEPHONE SUPERIOR 4660.

LOYOLA BEACH APTS.

1000 LOYOLA-AV.
Free rent to Nov. 1st.
Beaut. lge. 2-3 room apts., overlkg. campus and lake; furn. or unfurn., incl. light, gas, elect. refrig. and carpets; 2 blks. to L express, 18 min. to Loop; private beach.
SHELDRAKE 6240.

IN EXCLUSIVE STREETERVILLE—

244 E. Pearson

WALKING DISTANCE TO LOOP.
RENTS $70 TO $200.
2-3-4 room apts., furn. or unfurn., kitchenettes and bedrooms, facing on lake shore, park. Commissary dining rm., valet service, free maid service, gas, light, refrig.; every room outside and carpeted; bus at door.

517-25 BROMPTON-PL.

2 mod. rooms, kit., nicely furn., $60. Fix apt. to suit. See Mgr. Bittersweet 3739.

3521 Broadway, 4 mod. rms., nicely furn., $65-75. See mgr on prem. or Buck. 5221.

3431½ Elaine-pl., 4 mod. rms., nicely fur., very reas. See Mrs. Ernst. Grace. 6778.

5329 Kenmore, 4 mod. rms., sun parl., slp. pch., nicely fur., reas. Office, Longb. 2949.

7703 Sheridan-rd., 2-3-4 mod. furn., $55-$75. See office of bldg., Sheldrake 8993.

4136½ Sheridan-rd., 2-2½ rooms. Nicely furn.; reas. See mgr. Ph. Buck. 8686.

Belmont Harbor Apts.

NEAR SHERIDAN-RD. AND LINCOLN PK.
1-2-3 rm. beau. furnished apts., lg. outside rms.; gas, light, linen daily maid service and refrig. included; 3 rm. apt. with bedrms., suitable, 2, 3, or 4 people, $100-$85; 1 rm. $70-85; 2 r. $77.50-$85; nr. bch., golf links. Cafe in con.; home cooked food.
426 BELMONT-AV.

EXCEPTIONAL VALUE.

1-2-3 rm. furn. kitch. apts.; also hotel rms. with full hotel service, radio in each apt.; exc. trans.; nr. schools and shopping district; a few choice apts. available now. Weekly or monthly rates.

NEW DONMOOR APTS.

921 EASTWOOD-AV.
North of Wilson. East of Sheridan.

Dearborn Pkwy. Apts.

1504 N. DEARBORN-PKWY.
Front 2 rm. kit. apts., $110.
Studio dinette 1½s, $65 up.
Complete 24 hour hotel service.

Sunnyside Court Apts.

Beautifully furnished 1 rm. kitchenette and pullmanette apts. $50-$60; electric refrigeration; quiet and homelike; close to all transportation. 847 Sunnyside.

Wellington Arms Hotel

2970 Sheridan-rd.; beautiful 1 and 2 rm kitnt. apts.; furn. or unfurn.; overlooking Lincoln Pk., golf course, and beach; 15 min. from Loop; hotel service. Also one 4 room bungalow. Mgr. at bldg. Ph. Bitter. 4600.

YACHT HARBOR APTS.

422 MELROSE-ST. [3240 NORTH.]
1-2-3 rooms, outside apts. Light, airy, quiet, refined, homelike atmosphere; full hotel service. Commissary; $80 up.
Also Furnished Apartments.
See Manager or call Bittersweet 4106.

MUST RENT

Exquisitely furnished 4 room apartment; east of the Drive; unobstructed view of the lake; must be seen to be appreciated; gentiles; garage included.
Phone Buckingham 6706 for appointment.

5 ROOM WITH 2 BEDROOMS: $225
3 and 4 rms. with 1 bdrm.; $150 to $200.
2 rooms; $85 to $100.
Newly furnished.
426 BRIAR-PL.
1 blk. s. of Belmont, just w. of Sheridan.

4545 BEACON-ST.

Just completed; beaut. furn. 1 and 2½ rm. apts.; strictly modern; excellent neighborhood; 4 blocks west of Wilson L station; complete service; $55 per month and up.

4423 SHERIDAN-RD.

BEAUTIFULLY FURNISHED 1½ ROOM APARTMENTS. NOW READY FOR OCCUPANCY. LONGBEACH 8565.

WILSON-HAZEL APTS.

Just completed, beaut. furn. 1, 2 and 3 rm. apts.; 24 hour service; modern; in heart of Uptown. 901 Wilson-av., entrance on Hazel. Rates reasonable.

5546 WINTHROP-AV.

New and beautifully furnished large frt. 3-4 room sun par. apts.; radio comp.; ideal neighbd. blk. Bryn Mawr L. bus, and lake; low rental; elec. refrig.

REASONABLE RENTALS.

Beau. 2, 3, and 4 rm. furn. apts.; elec. refrig., shower, modern throughout. 648 Buckingham-pl., nr Bdwy Janitor on prem or M. Stickler. Lake View 0892.

4050 SHERIDAN-RD.

Completely furnished 2-3-4 room apts.; elec. refrig.; excellent transp.; low rentals, $65 up. Bittersweet 3500.

OAKDALE MANOR.

New bldg.; 1040 OAKDALE. $55 and up. 1 2-3 r. kits.; beau. furn.; elec refr.; elev; complete hotel service; L, bus, surf. trans.

BEAUT. 1-2-3 RM. APTS.

New fireproof bldg.; full serv.; low rent. Good trans. 4108 Kenmore, Lake V. 9498.

5301 N. ASHLAND.

Just completed, beaut. furn. 1-3 rm. kits. with bedrms., ½ blk. to trans., $55 up.

1-2 RM. KIT. APTS., $57.50 UP; NEWLY furnished. Free light, gas, refrig. 1824 North Park-av., 2 blks. w. of Clark-st., at 1800 No. Agt. on prem. to 9 p.m. Div.0738.

$45 BRAND NEW COMPLETELY FURN. 1 and 2 room apts., incl. Frigidaire, maid service, laundry, and every convenience. 4232 KENMORE-AV.

RICHTER APTS.

1 rm. kitnt. apts., new hotel, $14 per week and up. Spec. monthly rates. 641 Aldine.

TO RENT—ALL NEW FURN. OR UNFURN. 1-2-3-4 rm. apts.; all mod. comforts free; rents reduced. N. w. corner Malden and Sunnyside. $50 up. Phone Longbeach 6703.

Two Rooms for Price of One.

Liv. rm., bdrm., Pullman kitnt., pri bath. 2429 Burling, nr. Fullerton-pkwy. Linc.6499.

4528 AND 4543 MALDEN.

2 rooms; newly furnished; living room, dinette, kitchen, bath; $60 and up.

3½ RMS., NEW FURNITURE AND NEWLY dec. bldg. on lake. Free refrigeration. $90 per month. 7621 Eastlake-ter., near Howard.

3½ RMS., LGE., WITH DRESS. CLOS. $65. Gas, light, free Frig.; nicely furn. and dec. 1531 Estes-av. Hollycourt 2258.

EDDY-ST., 1547—NR. SOUTHPORT L; 1-2-3 rm. apts.; neatly furn.; elec. refrig.; maid service; reas. Mrs. Crane. Bitt. 4598.

ROGERS PARK BARGAIN—BEAU. CORNER apt., 4 large rooms and sun parlor, completely furn.; reasonable. Briargate 3645.

BEAU. FURN. 5 R. SUN PAR. 3D. PERM Peterson. 1525 Granville. Sheld. 2173.

4 LGT. BEAU. FURN. RMS.; STM. HT. in-a-dor. $70 per mo. 3124 Broadway.

ATTR. 6 RM. APT., NEAR SCHOOLS, LK. 'L.' $125 mo. WECKLER. 1434 Thorndale.

COLUMBIA-AV., 1101—1-2 RM. KIT. APTS. Priv. baths; refrig.; $45 to $60.

5 MOD. RMS. AT LAKE; NEWLY FURN. spec. reduc. $80 Lakeside-pl. State 2896.

MAGNOLIA-AV., 4422—BEAU. LGE. 2-4-5 rm. furn. apt.; exc. trans. Inq. office.

TO RENT—FURNISHED APARTMENTS.

NORTH.

4310 CLARENDON-AV.

Light, airy, 2-3-4 Rooms.
Furnished and Unfurnished.
In-a-Dor Beds. Balconies.
Near Lake.
"L" Surface. Bus Transp.
$40 and up.
AGENT ON PREMISES.
CENTRAL RENTAL SERVICE.
69 W. Washington-st.
CENTRAL 4870. CALL TODAY.

LUXURIOUS NEW FURNISHINGS.
GOLD COAST'S BEST ADDRESS.

201 E. DELAWARE-PL.

1 blk. s. of Drake Hotel; bus at door.
3 to 5 Rs., 2 Ba., $130 Mo. Up.
FULL HOTEL SERVICE. SUP. 1480.

FREE REFRIG., LGT., GAS.

2-3-4 Rms. $47.50-$92.50

GAS AND LIGHT SERVICE FREE.
7455 GREENVIEW. ROGERS PK. 6100.

2-3 Rooms, $45-$80

Free refrigeration. 840 Ainslie, facing lake.

Refinement Without Extravagance.

Nicely furn. hotel apts. of 1-2-3 rms. Close to shops, schools, amusements. Only 2¼ blocks from L station.
$52.50 TO $105,
Includ. gas, light, refrig., and linens. Maid service available.
24 HOUR SWITCHBOARD SERVICE.
ARGYLE SHORE HOTEL,
909 Argyle-st. East of Sheridan.

NORTHWEST.

2834 PALMER APTS.

Just completed beau. furn. 1 and 2 room apts.; quiet neighborhood; 1 blk. from California sta. Logan Sq. L; gas, light, linens; ref. and maid serv. free; $52.50 mo. and up.

ATTRACTIVE OFFER.

4 rooms, nicely furnished, in desirable neighborhood; ½ blk L and schools; General Electric refrigeration; $90; Gentiles 4822 Kimball. Independence 0384.

4130 KEYSTONE APTS.

New and beautifully furn. 1, 2 and 3 room apts. Near Irving Park Station N. W R. R and Crawford and Irving Park-blvd. All service. Very reasonable.

2110 N. KEDZIE—2-3 R. APTS., $55 UP; 3-4 r. effic.; nr. pk. and shop. dis.; comp. serv.; real kitch., laundry; free pk. space.

REASONABLE 1 ROOM KIT. APT., WELL furn.; priv. bath; free lt., gas, refrig.; ldy. linen; 1 blk. L. 3355 Eastwood-av.

1-2-3 RM. APTS., $45 UP; GAS, LIGHT, refr. free; gd. trans. 5500 Lawrence-av.

SUNSHINY, CLEAN CORNER KIT. APTS.; 1 bl. Kimball sta. Rav. L. 4901 Christiana.

4301 N. KEYSTONE — 2-3-4-5 RM., WELL fur.; rooms large and light; reas. Pal.8777.

4477 ELSTON-AV., 2 RM. KIT. APTS.; elec. ref., gas, light free; excel. trans.

WEST.

BALDWIN APTS.

126 S. CENTRAL-AV.
1-2-3 rm. kitch. apts., Frigid., elevator; guest lobby. All modern conveniences. BUS, L. SURFACE. 5600 W.

"THE CHATEAU."

MODERN NEW 1-2-3 RM. KIT., $60-140. COFFEE SHOP. TERRACE; 24 HR. SERV 330 N. AUSTIN-BLVD.

$50 PER MONTH AND UP.

1 rm. and kitchenette; linens, gas, elec Frigid.; use of electrically equip laundry. 149 N. LECLAIR-AV. [5100 W.]

3124 FRANKLIN-BLVD.

CHOICE 1-2-3 RM. KITCHENETTES. New bldg., beau. furn., free hotel serv., refrig., elevator; exc. trans.; reas. rates.

WINSTON APT. HOTEL.

Mod. kit apts., beau. furn.; refrig.; hotel serv., exc. trans., low rent. 1850 Jackson-bl.

165 N. PINE.

[5500 W.] 7 story bldg., compl. furn. 1-2-3 rm. kitchs. $60 up; switch.; exc. trans.

MIDWEST APT. HOTEL

4312 WASHINGTON-BLVD., NEW 1-2-3 RM. kit apt.; beau. fur.; el.; Frig.; md. ser.; reas.

35 N. MENARD (5800 W.).

Beau. 1-2-3 rm. furn. apts.; gas, elec., refrig., linen; near to all transportation; reas.

3307 WARREN-BLVD.

1 rm. kitchnt.; extra in-a-dor beds; elec. refrig.; maid serv.; bus, L. surf.; $55 up.

LOW RENTALS.

1-2 room furn. apts.; opp. Garfield Park; also unfurn.; bus, L. surf. 3457 W. Madison.

418 S. CENTRAL PARK—BEAU. FURN. 1-2 rm. apt.; overlooking Garf. Pk. Mech. refr., gas, elec., linen; maid service. Reas.

1-3 RM. BEAU FURN APTS., $35 UP gas, electricity free. 3233 W. 22d-st.

4 ELEGANTLY FUR. RMS., $50; FINE trans.; janitor. 149-51 S. Whipple.

1 RM BEAU. FURN. APTS., $35 UP. GAS electric free. 3623 W. 22d-st.

164 N. CICERO-AV.—1-2 RM. KIT. APTS com. fur., gas, el. $11-$15 wk.; best tran.

WARREN, 1743—1, 2, AND 3 RM. FURN. kits.; priv. baths; 10 m. Loop, $8 wk. up.

4672 W. END—5 RM. APT.; SUN P.; IN-a-dor refrig.; suit. 4 or 6; ex. trans. Foy

1½-2½'S [BEDRM.]; TILE BATH; EL. REF. Laun.; maid; reas. 20 min. lp. 245 N.Lcng.

NEW 2-3 R. COMPL. FUR., SLPG. PCH. h.w. ht.; L. bus. sur.; $11-$13. 3343 Monroe

MONROE, 4301—1-2 RM. KIT. APTS. LIN. gas, elec., maid service. REASONABLE.

4 RM. FLAT, NICELY FURNISHED; HOT water heat. 639 N. St. Louis-av. $40.

SUBURBAN.

1-2-3-4

rm. furn. apt.; elec. refrig.; maid serv. opt.; reas. Agent on prem. 203 S. Kenilworth-av. or phone Village 9726.

TO RENT—STORES—CENTRAL.

STORE.

Basement and 2d Fl.
at 707 S. WELLS-ST. 15,000 sq. ft. Will sacrifice for 2½ yrs. at $300 per mo. or 25c per sq. ft., unheated. Call Mr. Snyder.
BAIRD & WARNER,
CEntral 1855. 134 S. La Salle-st.

166 N. CLINTON-ST.—STORE AND COURT off store 18x69 ft.; office 26x50; immediate poss MEHRING & HANSON CO. 162-166 N. Clinton-st. Franklin 7760.

TO RENT—STORES—SOUTH.

5,000 SQ. FT. GROUND FLOOR SPACE; exceptionally busy loca. Suitable for indoor golf course. Reasonable rent. Address K S 516, Tribune.

WOND. LOC. FOR POOL, BILLIARD, SOFT drink, indoor golf. L. B. 0700, Mr. Regent.

TO RENT—STORES—SOUTHWEST.

STORE AND APT. ABOVE; DESIRABLE bus. corner; conc. 2735 West 43d-st.

TO RENT—STORES—NORTH.

BUSY CORNER, SUITABLE FOR DELIcatessen, meats, beauty shop. $65 650 Cornelia at Broadway.

2469 MONTROSE—$45; GOOD, BUSY APT dist.; gas, shower bath. Rog. Pk. 9436

LARGE STORE AND LOFT—ADJOINING L. 932 Sheridan-rd. Rogers Park 9436.

HTD. HIGH BSMT. STORE OR OFFICE. E. GEHM & SON. 524 DIVERSEY-PKWY.

CORNER STORE—2956 N. RACINE. GOOD location for bakery, etc.

TO RENT—STORES—NORTHWEST.

STORE—SUITABLE ANY BUS. IN LGE apt. bldg.; cheap rent 5500 Lawrence-av.

TO RENT—OFFICES AND SHOPS.

Central.

TO RENT—SUBLEASE—SACRIFICE LARGE attrac. 2 private office and recep. rm units in Michigan-Ohio Bldg.; reduced from $100 to $70. Superior 1101.

FURNISHED OFFICE OR DESK SPACE. No lease. Secty. and phone service. 2D FLR., 205 W. WACKER. CENT. 1689.

PRIVATE OFFICE IN SUITE; GLASS TOP desks, rugs, files, telephone, adding machine; sublease. 1607 TRIBUNE TOWER.

REAPER BLOCK, 80 W. WASHINGTON-ST. —Suites of 2 priv. off. and rec'p; $50 Office of bldg., Rm. 712. Dearborn 1776.

30 N. LA SALLE BLDG.—2 PR. OFF. AND recep., $65; sgl. offices, $37.50 up. Judson F. Stone, agent, Rm. 1212. Dearborn 1776.

LIGHT DESK SPACE TRIBUNE TOWER—Secretarial service, phone, etc.; parking facilities; reasonable. Apply Room 1512

16 E. HURON, 2D-3D FL., 1,500 FT. EA. Suitable bus. or ofc.; stm. ht.; will rent 1 fl. or both reas. Whitehall 7635.

DAYLIGHT DESK—MAIL ADDRESS, $5. SUITE 1800, 180 N. MICHIGAN-AV.

59 E. ADAMS, $25-$45; FINE OFF. AND display rms.; mod.; service. Mon. 2120.

WILL SHARE OFFICE AND STENOGRApher, reas. Wrigley Bldg. Superior 2640.

OFFICE SPACE WRIGLEY BLDG. FREE for care of phone Superior 2619.

FUR. OFFICES. ALL SERVICES. MDSE Mart; no lease. R. 1114. Whitehall 6976.

LGE. FURN. OFFICE, DESK SPA. OR MAILing add., very rea. R. 999, 222 W. Adams

DESIRABLE SPACE, $10.00; OFFICE PRIvileges, $5. 621 Monadnock Bldg.

DESK IN PLEASANT OFFICE; LOW RENT; all com. 861 Monadnock Block.

TO RENT—OFFICES AND SHOPS.

Central.

TRIBUNE TOWER

YOUR OFFICE IN THE TRIBUNE TOWER Means
Efficient and Pleasant Quarters.
More Light.
A High Standard of Building Service.
Business Neighbors of Standing.
A Good Location.
Parking Facilities.
Reasonable Rental.
A Feeling of Satisfaction That You Have the Best.
Apply to
HOLMES ONDERDONK,
MANAGER,
1220 TRIBUNE TOWER,
PHONE SUPERIOR 0100.

A FEW LARGE SUITES,

$1.50 Per Square Foot.
HARTFORD BUILDING
8 S. DEARBORN-ST.
ROOM 402. Central 6637.

ERIE-ST. at MICHIGAN-AV.

2,000 and 6,000 sq. ft. units, unusually light and attrac.; for display, architect, engineering, or offices. Fine service. Low rent. Will divide.
EDWIN J. BOWES JR. & CO.
111 W. Monroe-st. Randolph 3272.

MADISON SQUARE BLDG.,

123 W. MADISON-ST.
CENTER OF LOOP.
Furn. priv. offices, $30; desk space, $15; with secy., phone serv., light; choice offices, 2 rm. suite, $55; 3 rms., $90. Rand. 4780.

$50 TO $150.

For high grade furnished offices in leading bldgs. call at the Office Building Service Bureau office, 301 Palmer House. Dear. 6743.

192 N. CLARK-ST.

OGDEN BUILDING.
Within the loop—close to parking space; 1-2-3 priv. offices, reception rm., $40 up. SINGLE OFFICES, $25 UP.

32 N. STATE, S. W. COR. WASH.; ATTR. offices; splendid light, night sev.; center of loop; priv. ofc. $30 to $50; with recep. room, $55 to $80; newly furnished. SWIGART & CO. Room 601.

TO RENT — 3 RM. SUITE, NEW BUILDing, Wacker-dr.; will sublet for eighteen months, furnished if desired; 40% off. Call Mr. Peters, Franklin 3905.

DAYLIGHT FRONT OFFICE.

Large, tastefully furn.; use of reception rm.; $40. 127 N. Dearborn. Central 2503.

BEAUTIFUL OFFICE, ELEGANTLY DECOrated in Craftex, consisting of 2 private offices and reception room; must sublease at a sacrifice. Room 1215 162 N. State.

OFFICES N. E. CORNER DEARBORN AND Monroe-sts.; various size units; reasonable rents; full service. Call Room 204, 35 S. Dearborn-st. Phone Central 0091.

NICELY FURN PRIV. OFFICE; SEP. ENtrance; chp. Rm. 800, 120 N. La Salle.

Outlying.

MADISON-ST., 4329 — 25X75; WHOLE FLOOR OR WILL DIVIDE. REAS. RENT.

TO RENT—FLOORS AND LOFTS.

WEST SIDE, NEAR LOOP.

Well lighted spaces; sprinkled and heated; electric freight and passenger elevators. 2,500 SQUARE FEET AND UP.
CLINTON REALTY ASSN.,
522 S. Clinton-st. Phone Harr. 2543.

162-166 N. CLINTON-ST.—11,000 SQ. FT.; stm. ht.; freight pass. elev.; in units of 3,400 sq. ft. on 2d-3d flrs. each, and 4,800 sq. ft. bsmt. spaces. MEHRING & HANSON 162-166 N. Clinton-st. Franklin 7760.

WANTED—STORES, OFFICES, LOFTS.

WANTED—SPACE IN DEPARTMT. STORE for sale of diamond jewelry and watches by importer. Address E 175, Tribune.

TO RENT—MANUFACTURING PROPERTY.

TO RENT—LIGHT MANUFACTURING, 2 ten foot iron doors on front, 1 on alley, elevators, with or without heat; rent cheap. 44 N. Washtenaw. Euclid 8055.

TO RENT—9,500 SQ. FT., 1 STY. HIGH bldg.; trk. office; N. W. Side; low rent. Chandler & Montague. Rand. 1828.

SHOP — 3,600 SQ. FT., OIL HT., VERY light, on 2 car lines, Chicago and Kedzie. Hansen Bros., 3148 W. Chicago. Van B.5417.

LIGHT MANUFACTURING SPACE; VERY reasonable. 540-550 W. Lake-st. Robert White & Co. 160 N. La Salle-st.

TO RENT—10,000 FT. SPRINKLED; LIGHT 4 sides; heat and elevator service; low rent. State 6137.

ON SWITCH CLOSE IN, FLOORS 10,000 and 20,000 sq. ft., or entire bldg.; 130,000 ft.; heat; spr. SUPERIOR 4761.

3,500 SQ. FT., 1 STY. DAYLIGHT FACtory; heated. Reas. Apply 1452 5th-av.

1 STY. BLDG., 12,000 SQ. FT., ON SWITCH, close in. SUPERIOR 4761.

1 STY. BLDG.; 15,000 FT.; LGT. 4 SIDES; concrete floor; low rent. State 6137.

TO RENT—BUILDINGS.

1729 N. WELLS-ST.

3 story and basement, upper floor 2 stories high, all outside light; 100x100 ft.; can be used for dancing, indoor golf, athletics, light manufacturing etc. Will give long lease; rent reasonable. Apply 1706 N. Wells-st.

TO RENT OR SALE—N. SIDE, BEAUTIful cor. 4 sty. and bsmt. bldg.; clean dist. 45,000 sq. ft.; heavy mill const.; very large frt. elev.; lt 4 sides; vac. adj.; will divide. Randolph 2311.

TO RENT—STORE AND BSMT., 50X150; 26-28 No. Clinton-st.; also offices on 2d flr. Alex Friend & Co., Inc., 29 S. La Salle.

STORE FIXTURES.

FOR SALE—AT CLOSEOUT PRICES. REclaimed, new and slightly used showcases, counters, shelving, tables, drug outfits, etc. Easy terms. Grand Rapids Store Equipment Corp., Merchandise Mart, Chicago. Sup. 7349.

STORE FIXTURES OF EVERY KIND, NEW or used. Also complete outfits. Lowest prices and easy payts. Chas. Bender Co., 608-616 N. Wells-st. Sup. 2361.

BEAUTY SHOP AND BARBERS' FIXTURES —New and used; easy payments. PAIDAR CO., 1120 N. Wells-st. Ph. Diversey 0200.

OFFICE FURNITURE, FILES, SAFES.

FURNITURE—DISCONTINUED OFFICES. 100 DESKS, 60 TABLES, 200 CHAIRS, RUGS, STEEL FILES, SAFES, TYPEWRITERS, ADDING MACHINE. ALL BARGAINS. 130 W. LAKE-ST.

DESKS FILES, SAFES, CHAIRS, CASHier's cage, steel partitions, railing, shelving, for immed. disposal. 1239 S. Michigan.

ALL OUR OFFICE FURNITURE REDUCED. 40 S. WELLS. RELIABLE. DEAR. 3375. SPAK & NATOVICH, 331 S. DEARBORN

USED DESKS, CHAIRS, FILES, SAFES and equip.; cheap Central Office Furniture Co., 427 S. Wabash, 133 W. Lake-st

REPOSSESSED OFFICE FURNITURE, safes, files, etc. See us and save money. LOME, 408 S. Dearborn-st. Harrison 7500.

ROLL TOP DESKS ALSO FLAT TOP DESK. T. W. Desks, chairs, tables. North Side Desk Co., 616 N. Clark. Sup. 2088.

BEST BARGAINS IN DESKS, CHAIRS New and used; lowest prices and terms. Julius Bender, 901 W. Madison. Mon. 1710.

MUST SELL QUICK, DESKS, CHAIRS, Files, Tbls., small safes. 189 N. Dearborn.

LARGE STOCK OF USED OFFICE FURN. Cheap. 79 W. Lake or 426 S. Dearborn.

MUST SELL DESKS, CHAIRS, FILES. Peerless. 166 W. Lake. Randolph 4382.

STOCKS AND BONDS.

WE BUY AND LOAN.

REAL ESTATE BONDS.
BANCSCRIP INV. CORP., 1 LA SALLE-ST.

REAL ESTATE BONDS

Wanted for cash. Give issue and price for attention. Address E 457, Tribune.

IF YOU HAVE DEFAULTED BONDS OR stocks with no market, advise us. We may find an outlet for you. Address K F 333, Tribune.

HAVE CLEAR LOTS IN CHICAGO AND suburbs to exchange for stocks or bonds. Mr. Manus, R. 806, 310 S. Michigan-av.

WILL ACCEPT YOUR BONDS ON MY INcome bldg.; give full details of issue and I will make offer. Address O T 399, Tribune.

CASH FOR REAL ESTATE BONDS, SEE us immediately. Room 1006, 111 W. Washington.

CASH FOR REAL ESTATE BONDS. Room 734. 30 N. La Salle.

CASH FOR DEFAULTED BONDS; GIVE loc. and price. Address K H 390, Tribune.

RADIOS AND SUPPLIES.

Cash Buys Radio Bargain.

$160 value direct to you from factory. ONLY $54.50 CASH.
Complete with tubes. Elegant walnut console. New screen grid model. You will be proud of looks and results. A big saving. RADOLEK COMPANY 563 W. Randolph at Jefferson. Cent. 5294.

NEW R. C. A. SCREEN GRID RADIOLA IN special cabinet, $81.70, less radiotrons. Bargain basement, 243 S. Wabash-av. LYON & HEALY.

R. C. A. MODEL 47, ALL ELECTRIC COMbination radio-victrola; cost $300; sell for $125; 4 mos. old. Ph. Dearborn 1619

$35 BUYS STEINITE $150 CHASSIS WITH 9 tubes. Jensen Dyn. Spkr. Hay. 7537.

REAL ESTATE FOR SALE.

APARTMENT BLDGS.—SOUTH SIDE.

OWNER DESIRES TO SELL 2 APT BRICK, 5 and 6 rms., sun parlor and sleeping pch., 2 car brick garage, steam heat, modern vacant lot adjoining optional. Located in Park Manor dist., between 73d and 74th-sts., Calumet-av. Terms if desired. If interested call Wabash 6686 between 8:30 a. m. and 5:30 p. m.

KENWOOD 2 APT., $6,500.

Close to Ill. Cent., brick, 5 rms., new heating plant, new bath and elec. fixtures, glazed pchs., hardwood thruout; $1,000 down, bal. easy terms. E. L. Maynard, 953 E. 47th-st. Ken. 1610.

AVALON PK. 2 APT.

$10,500—EASY TERMS.
Corner 40 ft. lot; facing proposed new park; brick; 2 gars.; income will carry close I. C., schls. and stores. N. H. Heiberg 1512 E 53d-st. Dor. 6201.

CHATHAM 2 APT., $12,000.

$2,000 CASH. BAL. LIKE RENT.
Champlain-av.; good location; brick; superior construction; 5-6 large rms.; steam heat; enc. rear pchs.; mod. throughout; 2 car brick gar.; paved alley. Mr.Bell,Vin.8000.

45 RM HOTEL—BARGAIN.
Less than 3 times rent for bldg. and furnishings. Completely rented. Hyde Park, near lake and World's Fair site. Leaving city. Gold mine now—what in World's Fair? Cope. Fairfax 8200.

GLATT & PRICE

have unusual offerings in large apartment building, 24 to 60 flats. 8026 Cottage Grove-av. Vincennes 6920

FOR SALE—3 APT. IN SO. SHORE; ALL rented. Call South Shore 4691.

APARTMENT BLDGS.—NORTH SIDE.

3 APT. BARGAIN—6 ROOMS, 2 BATHS; 40 ft. lot; rent $4,860; price $30,000; terms; small trade considered. ARTHUR KRUGGEL & CO., 4865 Broadway.

APARTMENT BLDGS.—N. W. SIDE.

NEW 2 FLAT—5841 N. MERRIMAC-AV., 6 and 6, steam heat, oak trim, good transportation, cash or trade. Call owner, Kedzie 4451 or Calumet 1082.

LOGAN SQ. 16 APT. BLDG., 1 YR. OLD at 5½ times rental; a real buy; only $8,000 cash req. Spiekerman, Bel. 3211.

NEW HI. GRADE 2 FLT. 6-6 ROOMS, sleeping pch.; bargain by builder. Irv.8607.

APARTMENT BLDGS.—WEST SIDE.

3 Apt. on Washington-blvd

3-6s, nr. Garfield pk.; new bldg.; double plumbing; elec. refrig.; 2 car heated brk garage; must sell at once. Kedzie 5268.

2 FLT. COR. BRK. BLDG., 7-8 ROOMS; 1 blk. to Garfield Pk.; pr. $18,500; 1-3 cash. Owner, 1st apt., 3461 W. Adams-st.

BUSINESS PROPERTY—NORTH.

403 W. NORTH-AV., STORE AND 6 FLATS, steam heat adj. transfer cor., at L station, $42,000; will take part exchange. ERNST & CO., 445 W. North-av.

2 STORY BRICK STORES AND OFFICE building, Irving Park-blvd. at Lincoln and Robey; will sell for less than ground value. Call owner. Div. 6124.

OWNERS ORDER SACRIFICE OF MODERN garage, 100x240 ft., 150 car capacity. ERNST & CO., 445 W. North-av.

BUSINESS PROPERTY—WEST SIDE.

FOR SALE—GASOLINE CORNER, 64X125; price $10,000; no other station for ½ mile. WHITESIDE & WENTWORTH, INC., 8 S. Dearborn-st. Central 2067.

HOUSES—SOUTH SIDE.

Will Assume Your Lease

and furnish coal; 5 r. brk. bung., tile bath, color fixtures; range, Frigid.; garage; 3 blks. I. C., 25 min. to loop; $300 down, bal. like rent. Address P Y 330, Tribune.

I WILL SELL AT A GREAT SACRIFICE my 11 room house, 55 ft. frontage, on Lake Park-av., near 32d-st., overlooking the World's Fair grounds. Address O J 128, Tribune.

MODERN 7 ROOM PRESSED BRICK BUNgalow; h. w. heat, elec. refrig., 2 baths lot 44x125; near 76th on Ridgeland-av. Owner sacrificing at $12,500. Call J. H. Ryan, Beverly 5747.

VERY ATTRACTIVE BRICK RES., 7 RMS., sun parlor, large attic, h. w. heat; lot 37½ x175; nr. U. of C., I. C. trans. 5521 Woodlawn. Hyde Park 1312, mornings.

MORTGAGE HOUSE HAS DESIRABLE homes and 2 apts. for sale at radical reductions. Address O T 398, Tribune.

HOUSES—SOUTHWEST SIDE.

GOT TO SELL MY 5 ROOM BUNGALOW. You can pay me $100 cash. Balance small monthly payments. You must have a steady position. Address T D 432, Tribune.

5 ROOM BRICK BUNGALOW—5 YEARS old, oak trim, hardwood floors, 2 car garage, 31 ft. lot, $7,500, easy payments. 3651 W. 64th-st., Ph. Stewart 9745.

HOUSES—NORTH SIDE.

NEW BRICK RESIDENCE, 8 RS., 2 BATHS, breakfast rm., Electrolux refrig., vapor and oil burner; 2 car brick gar.; bargain; take vacant and part cash; good terms; located 5810 N. Talman-av. Graceland 5519.

7 RM. HOUSE—E. ROG. PK.; 2 CAR GAR. all redecorated; 5 gr. mtg.; ideal home; ground value. Address M M 231, Tribune.

HOUSES—NORTHWEST SIDE.

MODERN 9 RM. COLONIAL RESIDENCE IN VILLA.

Cost $45,000; 3 baths; oil heat; 50 ft. lot; 2 car garage; will sell cheap or trade. 3610 N. Avers. IRVING 0948.

OWNER MUST SELL

before foreclosure 5 room house, also 3 rms. in bsmt. 2 car garage. Furnace ht. $4,500; $1,000 cash. Apply PEARSON, 2944 Montrose.

$40 MONTHLY,
WITH ONLY $150 CASH DOWN for my 5 room home.
I am owner. No attention to agents. Address B P 96, Tribune.

$6,900—5 RM. BRK. BUNG.; NR. SCHLS., park, churches, stores; good transp.; gad. pch.; lge. attic; gar.; mod. 5535 N. Lander.

4 ROOM HOUSE, NR. GRACE-ST.; LARGE lot, garden; imp. paid, street paved; will sac. for $2,500; only $200 cash, $30 mo.; 1 blk. school. Address N S 563, Tribune.

NEW 5 RM. BRICK BUNGALOW. TILE bath, h. w. ht.; street paved and paid; ½ blk. to st. car; for quick sale, $8,250. ADVANCE REALTY, 4916 Irving Park.

4 ROOM COTTAGE NR. MONTROSE; MUST sell this week; $1,850; $100 cash, $25 month. Address M M 139, Tribune.

BRICK BUNGALOW, 6 ROOMS, HOT WAter heat; garage; near schools and "L." 5031 North Spaulding. Juniper 0171.

3707 N. NORDICA—5 RM. BRICK BUNGAlow; garage; $6,850; $1,000 cash.

HOUSES—WEST SIDE.

BEAUTIFUL 8 RM. BRICK HOUSE; MODern, hot water ht., 2 car garage; $2,750 cash. Marcus. 1442 S. Clifton Park-av.

2 STORY 6 RM. BRK. RESID. ON GLADYS-av., W. of Crawford; 3 bedrms.; gar.; fine home; rl. barg.; only $6,750. Ked. 0027.

HOUSES BUILT TO ORDER.

WILL BUILD ON YOUR LOT BUNG. OR 2 flat without a down payment. H. Finegold 4932 N. California-av. Longbeach 1611.

VACANT—SOUTH SIDE.

WILL SELL LOT, 30X125, FULLY IMproved, for $200 down and monthly payments; no brokers. Address F F 71, Tribune.

VACANT—NORTHWEST SIDE.

HERE'S A GIFT.

My choice 50 ft. lot just off Irving Park-blvd. that I took in trade, worth $1,000; will sacri. for $300 cash or terms. Address P H 272, Tribune.

100X131 ONLY $650.
Near Milwaukee-av.; make fine chicken farm; $80 cash, bal. terms. Call at 4810 No. Mason-av., end of Lawrence-av. car line.

REAL ESTATE—AUSTIN.

AUSTIN BRK., 2 FLT., 6-6 RMS.; INDV. porches; 3 bedrms.; H. W. Heat; gas ranges and refrig.; 2 car gar.; on Washington-blvd.; conv. to St. Thomas church; "L." bus and surface; price $18,750; terms. F. C. PILGRIM & CO. [open evenings], 5637 W. Lake-st. Austin 1680, Village 5100.

REAL ESTATE—SUBURBAN—SOUTH.

Miscellaneous.

2½ ACRE BARGAIN.

Fine black soil on stone road; high and dry. Ideal for chicken farm. Close in. $300 per acre; $100 cash; $7 per mo. Can show Sundays. Address O M 216, Tribune.

REAL ESTATE—SUBURBAN—S. W.

BARGAIN ACRES.

25 acres facing hard road nr. Lincoln hwy.; lovely stream running thru. land lies high. 8 blks. from fine suburban town, exp. ser. to loop on R. I.; make a fine chicken and truck farm; $250 per acre, very easy terms. Address O H 304, Tribune.

½ AC. COR. CHICKEN FARM

One blk. off Ogden-av.; 3 blks. from sta.; exp. ser. to loop; 4 room house, garage chicken house, elec. and water; $250 cash. and $30 per mo. Phone State 7233.

The more circulation a Want Ad gets, the more likely it is to attract the prospect you want. The Chicago Tribune puts your Want Ad before 151,000 more families on weekdays and 208,000 more on Sunday in Chicago and Suburbs than does any other newspaper.

REAL ESTATE—SUBURBAN—S. W.

ONE BLK. FROM STATION.

One acre with gas, electric, water, streets in and paid for, in a thriving suburban town on the C. B. & Q. R. R., with exp. ser. to the loop; $90 down, balance easy monthly payments. You can build on this at once. I will finance building. Address O M 238, Tribune.

CHICKEN FARM—BARGAIN.

New hse.; large rms.; running water; gas and elec.; all paid; large chicken hse.; about 200 white pullets; eggs all contracted for; acre of land, close to stores and school; suburban trains to loop; only $4,950 for all; $45 per mo. Address E M 364, Tribune.

ONE-HALF ACRE.

One-half block off Ogden-av., facing hard road, east front, make a fine truck or chicken farm; has a small stream on the back; will take $50 down and $5 per month; will loan money to build. Address O S 310, Tribune.

COME OUT TO ELMORE'S POULTRY farms at Tinley Park, 47 min. on the Rock Island.
Elmore Real Estate Imp. Co.,
Room 900, 100 N. La Salle. Franklin 2650

REAL ESTATE—SUBURBAN—NORTH.

Evanston.

WANTS TO EXCHANGE

Owner with new English 5 bedroom, 3 bath home wants 24 apartment. Will add cash.
JOHN F. HAHN, INC.,
1619 Sherman-av. Rogers Park 5115.

AN ATTRAC. 10 ROOM RESID. ON JUDson-av., in Central East Evanston, at the unusually reasonable price of $32,000; 6 bedrms., 3 baths, den, bkft. rm., billiard rm., 2 car garage, Yaryan heat. HOKANSON & JENKS, INC., 513 Davis-st., Evanston. Greenleaf 1617.

CHOICE EVANSTON HOMES— QUINLAN & TYSON, INC., Rogers Park 2617. University 2600

Glencoe.

FORECLOSURE BARGAIN—NEW BRICK; 6 bedrms., 4 baths; wooded lot 116x182. Real Estate Serv., 553 Lincoln. Winn. 3450.

FORECLOSURE BARGAIN — NEW BRICK; 6 bedrms., 4 baths, wooded lot 116x182. Real Estate Serv., 553 Lincoln. Winn. 3450.

Kenilworth.

NEW BRICK—9 RMS., 3 BATHS; OIL HT.; heated garage; good location. Call Mouat & Flaherty, Inc. Wilmette 273.

Libertyville.

FOR SALE OR LEASE—2 FLAT WITH 100 ft., n. e. corner, on Milwaukee-av. and Appley-av., in Libertyville. Heavy traffic; good for gas station, restaurant, etc. A bargain; make offer. SUBURBAN TRUST AND SAVINGS BANK. Oak Park, Ill.

Wilmette.

SELL OR RENT—JUST PUT ON MARKET. 7 rm. home, lge. wooded lot, gar., E. Side, nr. schl. and trans.; $12,500 or make offer. Kroll & Smith, 424 Linden-av. Wil. 500.

BEAU. NEW. COL. PRICED VERY LOW; 4 bedrms., 2 ba.; 2 car gar.; deep wooded lot; best sac. BILLS REALTY, Wil. 3740.

REAL ESTATE—SUBURBAN—N. W.

Arlington Heights.

2 ACRES ADJ. LIMITS; GAS, ELEC., PAVing in and paid for; will sacri. for $750 per acre. Terms. State 3861.

Des Plaines.

2 AC. ON RAND-RD.; IDEAL CHICK. OR rabbit farm; sac. $350 cash. Dear. 5925.

Palatine.

6 ROOMS, Chicken House and Brooder

2 acres, 300 laying pullets; 25 miles from loop; easy terms. Address M S 321, Tribune.

Park Ridge.

PARK RIDGE HOMES AND HOMESITES L. A. KINSEY & SON. Courtland and Peterson-avs. Central 7780 or Park Ridge 522.

MY 50 FT. LOT SEVERAL FULL GROWN trees; fine loc.; sacr.; $800; $100 cash, $10 mo. Address N S 557, Tribune.

Miscellaneous.

4 ROOM HOUSE ON ACRE.

80 ft. poultry house, 600 laying hens; 1 blk. to highway adjoining city limits; income will carry investment; easy payments; because of death owner must sell. Address M S 336, Tribune.

PROFITABLE OPPORTUNITIES IN REAL estate. Send name and address for buyers' bargains. Excellent loc. and transp. No obligations. Address K H 349, Tribune.

2 STY. BRK.—STORE, 6 RM. APT., 50 FT lot. 552 Waukegan-av. Highwood 70.

REAL ESTATE—SUBURBAN—WEST.

Berwyn.

$45 A MONTH— 5 room brick bungalow 2 car garage. Would like to have at least $100 cash from responsible parties. Address T T 294, Tribune.

Downers Grove.

½ ACRE for Chickens and Rabbits.

High land, electric and water. Improved road. Close to Ogden-av. Price cut to $500. Terms: $50 down, balance $5 per month. Act quick Address S K 186, Tribune.

MODERN 6 RM. HOME, LARGE LOT, ATtic and base.; fur. ht. 425 Wilson-av.

Elmhurst.

BEAUTIFUL 5 ROOM BUNGALOW. PAYMENTS ONLY $50 MONTHLY. $150 DOWN PAYMENT REQUIRED. Located near schools and transportation. Address T D 433, Tribune.

FOR SALE OR LEASE—7 RM. HOUSE AT northwest corner of Spring-rd. and Montrose; can be used for home and shop if necessary or filling station. Inq. Suburban Trust and Savings Bank, Oak Park, Ill.

Glen Ellyn.

Sacri. New, Beaut. English.

7 rms., 2 baths; garage; beaut. decorations; pressed brick all sides; lot 50x200. 4 blks. from N. W. R. R. and C., A. & E. electric; in beaut. wooded Wrightwood. 565 Taylor-av., Glen Ellyn; $15,950. Easy terms. Will assume your lease. Comm. to brokers. Phone MR. HENRY, Superior 1480.

Lombard.

FOR SALE OR LEASE—3 RM. HOUSE AND corner, for gas station, on Main-st. O. J. Roath Realty Co., Lombard, Ill.

UNFINISHED 5 RM. HSE. ON HALF ACRE lot; barg. to party who can finish; $100 cash, $25 mo. Address M T 217, Tribune.

Oak Park.

STUCCO RESIDENCE ON NORTH OAK PARK-AV., south of Chicago-av. Living rm., dining rm. combined; attractive kitchen; 2 large bedrms. and alcove; H. W. ht.; new boiler; price only $9,000; must have $2,500 cash.
H. O. STONE & CO.,
1140 Lake-st. Vil. 6500 or Aus. 1068

CHARMING COLONIAL HOME ON GORgeous grounds, 100x175 ft., with trees; 5 bedrms., 2 tile baths, large liv. rm., library 1st flr., lav.; open pch., looking into garden; h. w. ht. [oil]; most exclusive loc.; BARGAIN, $27,500. MRS. R. C. DAVIS 401 South-blvd. Mans. 1317. Euc. 262.

5 RM. BUNGALOW, GAR.; LOT 30X125; imps. Owner, 1006 S. Cuyler. Euc. 4344.

River Forest.

BRK. RES., $15,000

8 rms., Queen Anne style; lot 50x210 ft.; 2 baths, hot water, coal or gas ht.; garage; close to C. & N. W. trans. JOHN CUMMINGS LINDOP, Village 8900. Mansfield 7101.

Villa Park.

BRICK COLONIAL, $7,500.

6 rms.; order built resid.; cut $2,000; must be sold; extra lav. 1st fl.; lge. lot; best loc. J. W. Reedy, St. Charles-rd. Villa Pk. 2660.

Western Springs.

NEARLY NEW 5 RM. DUTCH COLONIAL resid.; only $6,800; small cash paymt., bal. like rent. T. H. Krumwiede & Co. La G. 730.

Miscellaneous.

RAISE CHICKENS.

4 room modern bungalow; water, gas elec.; large lots plenty room for 200 chickens; 2 blks. from good suburban station; express service downtown. Very easy terms to reliable family. F. H. Elmore. 6314 S. Mozart-st. Hemlock 5117.

REAL ESTATE—SUBURBAN—MISCELL'S.

HIGHWAY FRONTAGE ON OGDEN-AV.

50x200 ft. with gas, water, elec. in and paid for; in a thriving suburban town, only 45 min. ser. to loop; ripe for gas sta., barbecue or refreshment stand; will take $200 down and bal. on easy monthly payments. Address O E 581, Tribune.

2½ ACRE FARM, $300.

For sale—Fine 2½ acre farm with new 4 room house, chicken house, lawn and large garden, 25 miles from city, express transportation. Bargain at $4,275. $300 cash and $40 per month. Address O E 508 Tribune.

ONE ACRE ON HIGHWAY

Henhouse and 4 room house, 300 laying hens will make living; price $3,675; terms to responsible party. Address M S 348, Tribune.

ESTATES PROPERTY.

COUNTRY ESTATE.

Owner wishes to dispose of ½ or ⅝ of 480 acre farm estate 40 mi. east of Cleveland. Fine view in all directions, including view of Lake Erie six miles north. Good farm buildings; 3 miles from village of 900 good road; property consists of about ½ tillable land balance woods; wooded ravines with live stream and river running through center of property. Suitable for gentleman's estate or hunting and fishing club. Nights cool and days pleasant. Will accept income property in large city. Address N A 17 Tribune.

REAL ESTATE—ACRE PROPERTY.

SAC. FROM OWNER, 80 ACS., CLOSE IN; bldgs.; cement rd. at town. Sup. 9299.

REAL ESTATE—SUMMER RESORTS.

LAKE LOT SACRIFICE.

To sell at once, priced at a fraction of their real worth; large lots on beautiful lake 40 miles N. W. of Chi.; high speed trans.; surfaced streets; community wells, fine sand beaches and lake privileges; $200 total cost, your own terms. Address O T 382 Tribune.

ONLY 10 LOTS LEFT — BROWNS LAKE. Heavily wooded; best lake in Wisconsin; sand bottom; 2 hrs. drive; act quick for real bargain. O. FRAUN, Burlington, Wis.

BEAUTIFUL 50 FT. LOT IN WOODS AT lake nr. Antioch. Barg. from owner. Pay only $10 ea. mo. Address M N 342, Tribune.

4 RIV. FRT. COTTAGES; 1 LARGE LOG, mod.; 3 income cotts., all furn.; $11,000, ½ cash. Evans-Tinney Co., Freemont, Mich.

SAC. 3 RM. COTT., $595; INSIDE TOILET; lge. Wis. lake. Address P Y 355, Tribune.

3 R. COTT., INSIDE TOILET; $600; LG. Wis. lake, 98 mi. Address P C 573, Tribune.

FOX RIVER WATER FRONT, $500—SANDY beach; 50 mi. Address O T 553, Tribune.

REAL ESTATE—FARM LANDS.

Florida.

FORTY-FOUR ACRE ORANGE GROVE.

¼ mile frontage and overlooking Indian River; 3 miles north of Cocoa, Florida, on old Dixie Highway; 2,500 trees, oranges, grapefruit, tangerines, and avocados; first class condition; beautiful site for home; within 7 miles of Cocoa Beach on Atlantic Ocean.
For further information and price address The Farmers and Mechanics' Bank, Galesburg, Illinois.

Illinois.

1 ACRE BARGAIN.

1 HOUR from loop on Aurora-Elgin Electric R. R.; 3 BLOCKS to station; convenient to stores and school; GAS and ELECTRIC available; ONLY $600; terms, $50 cash, $10 monthly. Address E S 136, Tribune.

$25 STARTS YOU ON

chicken farm; GAS and ELECTRICITY available; size 60x283 feet. LARGER THAN 4 CITY LOTS; 3 BLOCKS to Aurora-Elgin station; ONLY $450; $25 cash, $10 monthly Address O N 501, Tribune.

7 RM. HOUSE, BARN, GARAGE ON 10 acres with beautiful trees; price $5,500, $1,000 cash. Call Franklin 2467.

Indiana.

SACRIFICE

Gentleman's country estate for sale, 20 acres; 47 mi. from Chicago; 5 mi. from Michigan City, Ind.; fine 7 rm. house; 2 car garage; large barn and chicken house; 5 acres of a variety of fruit. On county line. $12,000, terms. Leaving for California. Private owner, 221 W. 61st-st. Ph. Englewood 1384.

480 A. STOCK FARM, BLUEGRASS, RUNning water, good bldgs., good crops two silos; 4 mi from town; 70 mi. Chicago; stone road. Address N A 6, Tribune.

Michigan.

50 AC., S. W. MICH.; WITH STOCK, HENS, crops, tools, etc.; close town; fertile soil; grapes, fruit, etc.; good 4 rm. hse., barn, henhse.; barg. only $3,500 but need $2,500 cash. Address N C 379, Tribune.

67 A.—ON STATE ROAD S. W. MICH.; GD soil for corn, grains; creek, timb.; 3 a fruit; good bldgs.; stock and tools Cut to $5,000, terms. Roessler 140 S. Dearborn

20 A. ON M-40, CONCRETE, 1 MI. DOWAgiac; gd. bldgs.; trade. 4257 W. 22d.

Wisconsin.

SOUTHWESTERN WIS. DAIRY FARM Richland County; 200 a. with 150 a cultivated; 7 rm. hse. large basement barn, silo; other buildings Land and buildings in excellent condition; will sacrifice. Farm Sales and Mortgage Co., 1007 Empire Bldg., Milwaukee, Wis.

CENTRAL WIS. POULTRY FARM; 80 A. with 42 a. cleared; small frame house; 2 large poultry houses; garage; good soil; well located; price $3,000; easy terms. Farm Sales and Mortgage Co., 1007 Empire Bldg., Milwaukee, Wis

SOO LINE LAND GRANT LANDS IN UPper Wisconsin; free information, ask for Booklet No 53; homeseekers' rates. Address H S. Funston Land Dept., Soo Line Ry., Minneapolis, Minn

LAND IN UPPER WISCONSIN CHEAP. EDWARD HINES FARM LAND CO., Room 2102, 100 W. Monroe, Chicago, Ill

REAL ESTATE WANTED.

For Cash

PROPERTY OWNERS.

If you want all or part cash for your property we may be able to help you. Call in person at Room 1600, 100 N. La Salle.

WANT 6 RM. MOD BRICK BUNGALOW, North or N. W.; $2,000 or more cash. Address E 111, Tribune.

HAVE CUSTOMERS WITH CASH FOR GOOD BUSINESS PROPERTY. FRANKENSTEIN & CO. 33 N. LA SALLE

By Brokers.

WANTED—BY AN OLD RELIABLE LOOP R. E. firm with A-1 ref., a sales contract on subdivision, acres or townsite; mail exact location, etc. Address M C 436, Tribune.

REAL ESTATE FOR EXCHANGE.

Apartments.

WESTERN-DEVON DIST.—NEW 18 APT. bldg., 3 and 4 r., tile baths; electric refrg.; 1st mtg. only; trade $30,000 equity for smaller. What have you? Address K P 486, Tribune.

RAVENSWOOD—15 APT. BLDG., 4 RMS., inadors; 1st mtg. only; will trade $30,000 equity for roadhouse or good business vacant. Address P Y 333, Tribune.

CHICKEN OR FRUIT FARM WTD. ON lake, nr. Chicago, in exch. for 8 flat cor. bldg., stm. ht., el. refr.; best trans.; North Side. Owner, M. Morse, 2303 Winona. City.

MOD. 6 FLAT, 1 MTG., NR. LITTLE FLOWer parish, 80th and Honore. Want bung. or 2 flat. Alstott. Cedarcrest 1600.

WANT APT. HOTEL LEASEHOLD IN EXchange for equity in modern, new 2 flat. Address A 552, Tribune.

$20,000 EQUITY EDGEWATER new 10 apt., modern. Consider N. Shore 8 rm. house. 2344 Devon. Sheldrake 0100

TRADE 3 BRK. BLDGS. SUBJ. 1ST MTG for farm. 3235 N. Lockwood. Pen. 4275.

WTD.—NILES CENTER VAC. BUS. OR RES. to ex. for 2 flat or bung. Newc. 3319.

TRADE NEW 8 APT., ELEC. REFR., FOR farm. 3235 N. Lockwood.1st apt.Pen.4275.

Farms and Acres.

80 A. LEVEL BLACK SOIL, 75 MI. N. W. highway; fine bldgs.; real farm; want 3 or 4 flat. Lincoln 0789, evenings.

Vacant.

HAVE N. W. SIDE RES., BUS. AND APT. vac. Want N. W. bung., res. or 2 flat No brokers. Address N G 431, Tribune.

WANTED—ROOMING HOUSE OR SMALL hotel in exchange for my clear vacant located in good neighborhood. Address N S 558, Tribune.

WANT SMALLER OR LARGER APT. BLDG. I have vacant property clear which I will trade for good equity. Room 660 First National Bank Bldg. Central 5870.

WILL TRADE MY 5 ACRES IN SUBURBAN Chicago for bungalow or equity in 2 flat. Fine for chicken farm. No agents. Address E D 110, Tribune.

Miscellaneous.

HAVE SEVERAL CLIENTS WHO WILL trade their properties located within 40 min. of Chicago loop for property outside of Illinois. Will assume mortgages. What have you? Mr. Ball, 134 N. La Salle-st., Rm. 400. Fra. 0554

WANTED—LARGE APT. HOTEL OR APTS in exchange for my property. D. L. OLCESE, 10 S. LA SALLE-ST.

REAL ESTATE LOANS.

First Mortgage.

INSURANCE FUNDS TO LOAN, $25,000 UP ONLY WITH LARGE MARGIN OF SECURITY Henry A Knott, 112 W. Adams-st.

MONEY TO LOAN ON IMPROVED CHIcago business property. A. P. CANNING. 3301 Lawrence-av., or phone Juniper 1114.

LOANS TO PROPERTY OWNERS—MAKE and buy 1st and 2d mtgs.; also contracts. Rm. 1116 134 N. La Salle. Rand. 1187.

1ST OR 2D MTGS., NORTH, N. W., OR SO $1,000 to $85,000. Ph. Lakeview 1042.

LOANS MADE—$10,000 UP; INS. FUNDS. W. E. Gould, 39 S. La Salle. Cent. 2522.

REAL ESTATE LOANS.

First Mortgage.

WANTED—1ST MORTGAGE, $60,000, 5 TO 7 years, 6 per cent, on corner 180x150, improved with 3 story bldg., containing 7 stores and 22 flats; annual rental $28,000; will allow reasonable commission. Address O P 487, Tribune.

MONEY TO LOAN ON IMPROVED CHIcago real estate. We will make offer to refinance or purchase in 24 hours. L. N. Clemens, Rm. 1818 160 N. La Salle-st.

Junior Mortgage.

SECOND MORTGAGE LOANS

This old established industrial banking house, which has served so many others in Chicago is prepared to take care of second mortgage financing for you.
Low rates. Prompt service. Come in any day
TRUSTEES SYSTEM SERVICE
Loop Office, Trustees System Bldg., N. E. Corner Wells and Lake-sts.
1630 BELMONT, near Lincoln.
3231 W. MADISON-ST., near Kedzie.
724 W. 63D-ST., NEAR HALSTED.

LOAN WANTED.

$2,000, will pay 8% interest; private party only. This loan will be secured by real estate value, $100,000. Address E S 588, Tribune.

NORTHWEST SIDE LAUNDRY — EXCELlent location, wants 2d mtge. loan of $12,500. Bldg. and real estate cost over $100,000. Present encumbrance $50,000. Address L B 412, Tribune.

2D MORTGAGE LOANS SINCE 1906 Made, bought loaned on; you get money in one day Ask any bank about us SIMMONS BROS. 69 W Washington-st.

LOANS.

Personal, Property, and Salary.

$100 $200 $300 CAN BE YOURS

Metro Will Lend You Any Amount on Their REDUCED PAYMENT PLAN
UP TO $300
LOANS ON FURNITURE AND AUTOMOBILES.
No Endorsers.
Quick Service.
WE MAKE SALARY LOANS.
Investigate Without Obligation.
CALL, WRITE, OR TELEPHONE.

METRO LOAN CO.

Business Established 1887.
AN OFFICE IN YOUR NEIGHBORHOOD.
METRO LOOP,
120 S. State-st., Rm. 800. Randolph 3468
METRO NORTH,
4803 Lincoln-av., Rm. 215. Longbeach 3457
METRO NORTHWEST,
4013 Milwaukee-av., Rm. 307. Avenue 0443
METRO WEST,
9 S Kedzie-av., Room 235. Kedzie 1437
METRO OAK PARK,
137 Marion-st., Room 206. Village 6886
METRO SOUTH,
6306 Cottage Grove, Rm. 305. Hyde Pk. 0604
METRO SOUTHWEST,
6314 S. Western-av., Rm. 201. Prospect 3130.

SIGNATURE ONLY LOANS

Why get one, two or more endorsers when you can borrow money at The LOCAL ON YOUR SIGNATURE ONLY?

We prefer to loan money to the man or woman steadily employed ON THEIR OWN SIGNATURE. Our records show that the greater part of our loans are SIGNATURE ONLY LOANS.

This service is such a departure from the old method of making loans that most people are amazed when it is explained to them.

Loans made from $10 to $300. Pay back any time and pay only for the time you keep the money. Our service is made for the borrower.

For the few who do not qualify for a SIGNATURE ONLY LOAN, we make FURNITURE LOAN or LOANS WITH ONE INDORSER.

Give us a call. You will appreciate our service and we will appreciate your business.

SIX CONVENIENT OFFICES.

LOCAL LOAN CO.

UNDER STATE SUPERVISION.

27 W. WASHINGTON.	RANDOLPH 6210.
1200 N. ASHLAND.	BRUNSWICK 3100.
6335 S. HALSTED.	WENTWORTH 4150.
4010 W. MADISON.	KEDZIE 5900.
4013 MILWAUKEE-AV.	AVENUE 1400.
8 N. OGDEN-AV.	HAYMARKET 4700.

CONFIDENTIAL LOANS

$10 TO $300
ON HOUSEHOLD GOODS, SALARY, ETC., AT LEGAL RATES.

No deduction, no commission, no investigations among your friends, relatives or neighbors.

We maintain a dignified, confidential loan service and serve you in a friendly, helpful way.

CALL, WRITE OR PHONE.

C. C. ERD

7 S. DEARBORN-ST., ROOM 916.
PHONE CENTRAL 4732-4734.

IMMEDIATE CASH

HOUSEHOLD AND SALARY LOANS.
$50 TO $300.
Loans Made Any Place in Cook County.
Try Our Ten-Month Payment Plan.

$50	Average Monthly Cost..........	$0.97
$100	Average Monthly Cost..........	$1.93
$200	Average Monthly Cost..........	$3.95
$300	Average Monthly Cost..........	$5.78

DISCOUNT IF PAID SOONER.
Loans made in any amount up to $300 at same rate for shorter or longer period. Call, write or telephone 1060 or 4163 Central.
Established 1880.
Chicago Finance Company,
ROOM 1301. 11 S. LA SALLE-ST.

If It's Money YOU WANT

that's easy. Just come to us. We make loans on
SALARY OR FURNITURE.
Our service is strictly confidential.

T. B. WARD

8 S. Dearborn-st.
Sixth Floor, Rm. 612. Ph. Randolph 2060.

$10 TO $300. LEGAL RATE.
IMMEDIATE LOANS
ON SALARY, FURNITURE, STOCKS, BONDS OR REAL ESTATE.
ESTABLISHED 35 YEARS.
Mason Financial Co.
ROOM 910, 8 S. DEARBORN-ST.
PHONE CENTRAL 3516 OR 5059.

PERSONAL LOANS.

At an average cost of 80c per month for 10 months for each $100 borrowed. No other charges. We also make immediate loans on listed securities.
CAPITAL SECURITIES CO.,
72 W. Washington-st. Suite 104.

$1 TO $1,000 LOANED.

on diamonds, watches, jewelry and silverware.
1% a month; no extra charge.
FIRST STATE PAWNERS SOCIETY,
42 S. Clark-st.

BUSINESS LOANS.

Up to $10,000 on factories, shops, restaurants, trucks laundries, furn. apt. houses, or fixtures and equip.; easy time payments F. Boland, 215 W. Randolph. Franklin 1866.

SALARY OR FURNITURE LOANS. $10 to $300. IMPERIAL CREDIT CO., 30 W. WASHINGTON, 11th fl. Fra. 8924

LOANS—$10 TO $300. HARRY PALMER & CO., 163 W Washington R 211 Rand 1060

LOANS—24 HR. SERVICE—LEGAL RATES UNION DISCOUNT CORPORATION. 30 N DEARBORN-ST. ROOMS 308-310.

LOANS—$100 TO $300 AT 2½%. HOUSEHOLD FINANCE CORPORATION. 17 Convenient Offices.

LOANS.

Personal, Property, and Salary.

LOANS

FURNITURE OR SALARY.
CONFIDENTIAL—QUICK SERVICE.
WOODLAWN LOAN CO.,
UNDER STATE SUPERVISION.
6253 WOODLAWN-AV. FAIRFAX 1600.
Open Eves. Until 8:30.

BUSINESS DIRECTORY.

Auto Repairing and Storage.

YOUR CAR REPAIRED—12 MOS. TO PAY. Storage $8.00 month and up. New Alps Gar., 1630 S. Wabash. Vic. 3731.

Collections.

COLLECTIONS EVERYWHERE— No collection no charges. Cash for notes mtgs and accounts United Mercantile Ser. of America 140 N Dearborn Central 1409

Dressmaking and Embroidery.

DRESSMAKING — EXPERT REMODELING and repairing; reasonable. Midway 9238.

Golf Courses.

WE CAN REPRODUCE IN EXACT MINIAture any golf course, or submit plans for original courses.
AMERICAN LANDSCAPE CORP.,
6900 Ridge-blvd. Rogers Park 6964.

PIONEER INDOOR COURSES BUILT COMplete with plans, specifications; get our pr. 1st before you build. Ard. 3503.

Golf Equipment.

GENUINE GOAT GRASS.

FINEST PUTTING SURFACE KNOWN FOR MINATURE GOLF COURSES. Play on it and decide for yourself. At

4040 W. Madison.	5608 Winthrop-av.
2120 Western-av.	2805 Sheridan-rd.
10858 S. Michigan.	5418 W. Madison-st.
3021 N. Cicero.	4658 W. 22d-st.

905 CHICAGO-AV., EVANSTON.
D. P. CLEMMER CO.
4353 N. ASHLAND, CHICAGO. WEL. 1100.

DECORATIONS

FOR YOUR GOLF COURSE.
WE ARE HEADQUARTERS FOR BOXWOOD TREES, RUSCUS HEDGES, MOSS AND GRASS MATTING, PALM TREES AND LEAVES, FLOWER BOXES AND BASKETS, VINES, SPRAYS, AND ARTIFICIAL FLORAL DECORATIONS OF EVERY DESCRIPTION.
OUR ARTISTS WILL ASSIST YOU.
Botanical Decorating Co.,
319-327 W. VAN BUREN-ST.
PHONE WEBSTER 3313.

GENUINE GREEN GOLF GRASS, FINEST and most efficient. Has no substitute; $1 per square yard. Gold Grass Co., 630 Stanly-av., Berwyn, Ill. See Mr. Green.

GOLF SCENIC ARTIST — WRITE FOR estim. Lloyd Foster 15410 Bdwy., Harvey

Massage and Bath.

ABNER INSTITUTE, 1236 N CLARK— Best equipt inst. on N. Side. Not a sub. chenette. Scien. massage by trained operators

ASTHER INSTITUTE, 32 N. STATE RM 1000. Bath and massage, electric treatment. Hours 9 a. m. to 8 p. m.

ELITE HEALTH STUDIO, 32 N. STATE Suite 1316—Scientific massage and medicated cabinet and shower baths by experts

MASSAGE—SWEDISH, MAGNETIC, VITALic and Oriental. Select clientele. Rm. 111. 1238 N. Clark-st. [not 1236]. 1-6; Sun 11-5.

MASSAGE-MANICURING—32 NO. STATE Rm. 812. Ph. Dearborn 8796 for appt.

MASSAGE, BATH—YOUNG, STRONG MAsseuse 484 Deming, cor. Clark. Div. 4173.

MASSAGE, BATH, EL. TRTMTS. KELLBERG, 14 W. Washington-st. Dear. 6084.

Moving, Storage, and Hauling.

MOVING ANYWHERE— LOADS INSURED. ASSOCIATED MOVERS. WENTWORTH 2447.

HOUSEHOLD GDS. TO CALIFORNIA AND New York; no crating nec. R. Pk. 4606.

Nurseries, Shrubs, and Flowers.

EVERGREENS.

5 ft Norway Spruce..........................	$1.25
2 ft. American Arborvitae..................	$1.25
6 to 8 ft. Catalpa............................	$1.65

AMERICAN LANDSCAPE CORP.
6900 RIDGE-AV. ROGERS PARK

Roofing.

LEAKY ROOFS, CHIMNEYS, GUTTERS— Prompt repairs; reas. wk. guar. Man. 5577.

CLOTHING, FURS, ETC.

MILLER & CO., 616 S. MICHIGAN-AV. offer for immediate sales 98 slightly used fur coats which were taken in trade. Northern seals, $25; ponies, $35; American broadtails, $50; muskrats, $35 caraculs, $75; Jap. minks, $125; raccoons, $125; $5 reserves purchase; shown on request only. Ask for MRS. JAMES, 2d floor.

$55—Sample Fur Coats—$55

Used for fashion posing; wonderful buys in coats of all kinds; 3 years' guarantee; 3 years' free storage. Other coats, $65-$75. KAYE'S STUDIO FUR SHOP, 30 E. Randolph or 6306 S. Halsted, R. 205.

TO CLOSE OUT 37 SHOPWORN FUR coats: Squirrelette, $15; northern seals, $35; black caraculs, $35; muskrats, $45; raccoons, $65. Values to $200. $5 reserves purchase. Bart's Fur Factory, 63 E. Randolph-st., opposite Public Library.

SALESMEN SAMPLE FUR COATS, CHOICE of fine seal coats, ermine, fitch, krimmer, mink, and squirrel trim, $39, reg. $175 vals. All guar. Brought right to your home for inspection. Eastern Fur Co., 162 N. State. Franklin 2914. Ran. 1011.

IT IS NOT TOO LATE TO HAVE YOUR coat remodeled; our price, $55. Coats cleaned, glazed, relined, $20. Blumenfeld's Fur Shop, 204 State-Lake Bldg. Dear. 1253.

ALMOST NEW FUR COATS, $25 UP—OLD furs in exch. Exchange Shop. Open 9-9. Drexel-blvd., nr. w. cor. 40th-st. Ken.5373.

OUT OF PAWN; 1,000 FUR COATS, TOP coats, overcoats and suits, $5 up. Uncle Max's Loan Bank, 675 N. Clark Del. 2578.

FUR COATS—SAMPLES; ALL SIZES; SAC. prices. Atlantic 2100. Mr. Mercer.

BEAUTIFUL BLACK CARACUL COAT—Flare model. Ph. Superior 1480 Apt. 808.

LEGAL NOTICES.

NEW ORLEANS, SEPTEMBER 11, 1930— Separate sealed proposals will be received by the Sewerage and Water Board of New Orleans, at the office of the Secretary, Room 401, No. 526 Carondelet-st., New Orleans, up to 12 o'clock noon [Central Standard Time] of Wednesday, December 3, 1930 for the following: Furnishing labor and material on a percentage basis for water works, sewerage and drainage construction during the year 1931; Contract 109-S, furnishing C. I. Pipe and Fittings; Contract 110-S, laying 24 in. and 30 in. C. I. Sewage Discharge Main and 48 in. C. I. Pressure Main. Plans and specifications may be obtained at the office of the board. A deposit of $25 will be required for each set of plans issued on Contracts 109-S and 110-S. The right is reserved to reject any or all bids. A. G. MOFFAT, Secretary; GEO. G. EARL, Gen'l Supt.

THE ARRANGEMENT BETWEEN T. W. Barker and Frank Sperberg, located at 415 N. Central-av., has been dissolved, and I, T. W. Barker, will not be responsible for debts incurred by other than myself.

IF L. L. PIERCE DOES NOT CALL FOR furniture, etc., left in the building located at 2337-45 Geneva-ter., same will be sold for charges within 5 days from this date.

HAVE PURCHASED FOOD SHOP AT 1044 E. 70th-st. from Ida Ingman. Creditors must present bills within 5 days. Signed by H. HAGEDORN.

INSTRUCTION.

JAZZ PIANO PLAYING TAUGHT BY FAmous col. teacher; students are assured of most thrilling effect in mod. jazz. A. Summa. 5616 South Park-way. Wentworth 5042

REAL JAZZ IN 20 LESSONS. ALL INstruments. Christensen Schools, 27th successive yr. 25 E. Jackson, 953 Belmont, 710 W. 63d-st., 3945 Madison, 2062 Milwaukee.

PAGE-DAVIS SCHOOL OF ADVERTISING announces a new home study course in Modern Advertising. Write, phone for free booklet B. 3601 Michigan. Douglas 0126.

CONN NATIONAL SCHOOL OF MUSIC — Expert instruction on all instruments and voice 506 S. Wabash, R. 301-6. Wab. 6812.

LEARN SAFE AUTO DRIVING BY EXPErienced private instructor, by appointment. Call Lincoln 5339.

THE BERLITZ SCHOOL OF LANGUAGES— French, Spanish, Italian, German, English. Free bulletin. 56 E. Congress. Har. 1477.

YOUNG PARISIENNE DIPLOMEE WILL give French lessons; reasonable price. Hauffe, 5647 Drexel-av. Plaza 7778.

INSTR. IN MENTAL SCIENCE FOR SUCcess. Happiness. 159 N. State. Rm. 1322.

LEARN AUTO DRIVING—LICENSE GUAR. Borgeson's Auto School, 3763 N. Clark-st.

BUILDING MATERIALS.

ROOFING, $1.25 PER ROLL. New doors, $2.75; oak base blocks, 3c. CHICAGO MILLMEN'S CLEARING HOUSE 2431-33 Irving Park-blvd. Key. 7370.

NEW OAK FLRG. 6C SQ. FT. DEL.—PLASter brd. recuts. 3¼c sq. ft. 2228 Madison.

FINANCIAL.

WILL LOAN MONEY ON R. E. BONDS. P. A. CASWELL. 100 W. MONROE-ST.

MINES AND MINING.

INTERESTED IN BUYING MAGNESITE and magnesium in large quantities. Address N B 7, Tribune.

STOVES.

COOKING STOVE—IN GOOD CONDITION. 1809 N. Fairfield.

AUTOMOBILES FOR SALE.

Bird-Sykes

2211 S. Michigan-av.

Est. 1902. Graham-Paige Distributors.

$125 BUYS:

BUICK Sedan, 4 door, 5 pass., recent series; good blue; good interior; tires and motor O. K.; 4 wheel brakes, extras.

$150 BUYS:

DODGE Business Coupe, in dandy mechanical and general condition; fully equipped; wonderful job for salesmen or small family.

$145 BUYS:

WILLYS-KNIGHT Sedan, 4 door, 4 cylinder, good motor, tires, upholstery and ... O. K. This is a real buy.

$175 BUYS:

CHRYSLER 6 70 Sedan. Appears good; mechanically it is truly wonderful. Come in and give it a trial ride; you'll be amazed.

$325 BUYS:

OLDSMOBILE Coupe, late Six, in most excellent condition; needs nothing in the way of adjustments or paint; fully equipped.

$375 BUYS:

PAIGE Brougham, 6-65 Model, late car; maroon finish; 4 wheel brakes; looks and runs very good; economical, reliable; equpd.

$395 BUYS:

WHIPPET 6 Coupe, famous 98-A Model; new car appearance; motor 100% and guaranteed; numerous extras. A real buy.

$375 BUYS:

PEERLESS 8 Touring, famous Type 67; A1 condition throughout; chromium; fully equipped.

$375 BUYS:

CHANDLER 8 1929 Roadster, rumble seat, wire wheels, numerous other extras; 4 wheel brakes. A dandy motor car.

$395 BUYS:

CHRYSLER 70 Convertible. Splendid coupe with roadster feature; finer series beaver brown; first class throughout.

$395 BUYS:

NASH 1928 Sedan, standard 6. Comes from original owner; very little mileage; appearance and performance of a new car; guaranteed.

$425 BUYS:

STUDEBAKER Dictator Sedan, 1928 Model; attractive blue color looks new; mechanically A1 and guaranteed; fully equipped.

$450 BUYS:

STUDEBAKER Commander Coupe, recent type; must be seen to fully appreciate; like new to the minutest detail; A1 tires; guaranteed.

$575 BUYS:

GRAHAM-Paige 6 6-14 Victoria. Regular 4 pass.; beautiful 2 tone paint job; 4 speed transmission; reconditioned; guaranteed

$625 BUYS:

PACKARD 6 Sedan; motor and chassis reconditioned; guaranteed; new paint; almost new tires; ready to drive away.

$675 BUYS:

OLDSMOBILE 1929 De Luxe Sedan; virtually a new car; very low mileage; 6 wire wheels; classy appearing outfit; guaranteed.

$675 BUYS:

GRAHAM-Paige 6 6-12 Roadster; special paint and equipment; new car equivalent; 1930 de luxe equipped; 6 wheels, 6 tires, etc.

$875 BUYS:

GRAHAM-Paige 6 6-29 Custom Town Sedan, sport type family car; 6 wire wheels, 1930 4 speed transmission; 100% condition; guaranteed.

$950 BUYS:

CADILLAC SPORT SEDAN; special paint; ... motor, tires, upholstery; numerous extras; guaranteed.

$975 BUYS:

GRAHAM-Paige 8 8-35 De Luxe Sedan; has looks of current series; like new in appearance and performance; 4 speed transmission; guaranteed.

$985 BUYS:

CHRYSLER 77 1930 Coupe, virtually new; driven few thousand miles; not a scratch on it; chance to save a lot of money; guaranteed.

BIRD-SYKES CO.,

Very liberal terms. Open eves. and Sun.

2211 S. Michigan-av.

Telephone Calumet 1080.

AUBURN — SEDAN, ONE OF THE VERY latest convertible 8s. This Touring-Sedan has wire wheels, side mounts, trunk, shock absorbers, Balcrank bumpers, etc. The upholstery is expensive leather. Has unusually low mileage. Sold for a very high price a short time ago. Now $895. Terms. Studebaker Sales, 26th and Michigan.

AUBURN—1929 BIG 8 SPORT SEDAN, 6 wire wheels, side mounts, trunk, bumpers, etc.; 90 day guar. Barg. $750; tms. or trd. 4951-53 W. MADISON-ST.

AUBURN—'29 5 PASS. SEDAN. ... Terms. 1143 Diversey-blvd.

AUBURN — 1930 SPORT CONVERTIBLE coupe, $695; wire wheel equip.; driven 1,500 mi.; 90 day guarantee; terms, trade. ALWAYS OPEN. 2810 W. MADISON.

AUBURN — 1930 SPORT CONVERTIBLE coupe; rumble seat; wire wheels; will pass for brand new. $675; terms or trade. 3327 Milwaukee at Crawford.

AUBURN—648 SPT SED.; 6 WIRE WHLS. ... extras; everything like new. ... Dashiell Motor Co., 2522 S. Michigan.

AUBURN—'29 890 SEDAN; WIRE WHLS.; ... mi.; good cond.; $890. Finance Co. 6108 Cottage Grove. Plaza 0077.

BUICK 1926 SEDANS, $295.

We have several of these beautiful cars, powered by the Master 6 motor, some with new duco, others with seat covers; Lorraine light and other extras. You may have your choice at $295. Today's best value. NORTHWEST BUICK CO., 3807 Lawrence.

BUICK 1930 SEDAN.

Model 57, driven 1,672 miles by an official of this company. ... saving. New car guarantee. NORTHWEST BUICK CO., 3807 Lawrence.

BUICK—1930-1929 SEDANS, COUPES, AND roadsters; de luxe and standard; eqpd.; at very low prices. Guar. and service. WEST SIDE AUTO EXCHANGE, 4635-37 W. Madison-st.

BUICK—SEDAN. THIS IS AN IDEAL CAR for the family. Sweet running motor. New extras. Nice original finish and good upholstery. A real bargain at $165. Studebaker Sales, 26th and Michigan.

BUICK—1929 MASTER 7 PASS. SEDAN. Good tires and paint; has been reconditioned mechanically by us and is A1. Priced at ... 4620 W. Madison. Estabrook 2565.

BUICK—MASTER 5 PASS. SEDAN. FINISH, motor, and tires A1 condition. Ideal car for the family. $225. Terms. BEN T. WRIGHT, 1107 N. Clark-st.

BUICK—'27 MAST. 4 P. COUPE, $395.

FAGET BUICK CO.,

6445 S. Western-av. Prospect 0504.

BUICK—SPORT RDSTR. LATE MODEL. Good tires, motor, finish, etc. Like new. ... BUICK, 2635 Milwaukee-av.

BUICK—1930 5 PASS. SEDAN. CANNOT be told from new. Will sac. for $895. Guar. Terms, trade. 4645-47 W. Madison-st.

BUICK — LATE 4 PASS. COUPE. LOOKS and runs like new; ext. good tires. $150. ... 6749 Perry. Wen. 4748 after 5.

BUICK—MASTER 1929 4 DOOR SED.; $595; ... mi.; 90 da. guar.; tms., trade. ALWAYS OPEN. 2810 W. MADISON.

BUICK—MSTR. 6 COACH; USED LITTLE; good running; good look. car; $240 cash ... 2868 Milwaukee-av., 2d ...

BUICK 1930—MASTER COUPE, 5 PASS.; driven only few months; will sell my equity ... bal. mthly payments. Bit. 1286.

BUICK—'30 COUNTRY CLUB COUPE, 132 ... w. w.; 5 w. w.; driven 2,700 mi.; a real ... new car guar. 1801 W. 63d.

BUICK—1930 MASTER 5 PASS. SEDAN ... miles; will pass for new. ... trade. 1801 W. 63d-st., cor. Wood.

BUICK—1930 LARGE 5 PASS. COUPE; DR ... few miles. Will pass for new; ... trade. 1801 W. 63d-st. Al. 09..

BUICK—'29 7 PASS. DE LUXE SEDAN; 6 wire wheels, 2 mounted forward; very low ... $1,045. 3845 W. Madison.

BUICK—MARQUETTE SEDAN, 1930, ALMOST NEW, ONLY $625. TERMS. ... W. MADISON OPEN EVES.

BUICK—1929 4 DR. SEDAN; EXC. COND.; ... tires and paint; bal. due $575; terms ... 2427 S. Michigan-av.

BUICK—LATEST 1929 DE LUXE BROUGHAM; side mounts; trunk; $875; terms or ... 3327 Milwaukee at Crawford.

BUICK—LATEST 1929 SPT. COUPE, RUMBLE seat; $695; terms or trade. 3327 Milwaukee at Crawford.

BUICK—1930 4 DOOR SEDAN, $895; DRIVEN ... mi.; 90 day guar. Terms, trade. ALWAYS OPEN. 2810 W. MADISON.

BUICK—1928 MASTER SEDAN. PRICE $495; terms. 3212 W. Jackson-blvd.

BUICK—LATEST '29-47 DE LUXE 4 DOOR sedan; ... cond.; $875. tms. 6811 S. Halsted.

CADILLAC BROUGHAM.

1927, 5 dr., model 314B. Painted an attractive gray. This car has been run only a few thousand miles, so it will give new car satisfaction today. Every feature will please the most exacting buyer. Wealth of extras. ... Also Cadillac sedan, model 341, with wire wheels and side mounts, like brand new. ... Terms. PIERCE-ARROW, 2545 S. Michigan-av.

CADILLAC—I HAVE A 1930 7 PASS. WIRE WHEEL ... RUN 30 DAYS; IT COST ME ... FIND I MUST SELL IT; A REAL ... WILL SAVE $1,600. ... WEAVER, 1132 DIVERSEY-BLVD.

CADILLAC — SEDAN 7 PASS., PAINTED an attractive color. The finish looks like new and the upholstery and tires appear unused. Motor is smooth and powerful. Plenty of extras. Specially reduced from ... to $345 for quick sale. Terms. Studebaker Sales, 26th and Michigan.

CADILLAC — 1927 SPORT SEDAN, SIDE mounts; $585. Terms. 5107 N. Clark-st.

CADILLAC — LATE 1929 TOWN SEDAN, ... and looks like new. $1,600. Private ... Brunswick 8600.

CHEVROLET—1929 6 CYL. COACH, WITH ... $295; terms. 1147 Jackson.

AUTOMOBILES FOR SALE.

CADILLAC

USED CAR ANNEX

2250-58 S. MICHIGAN-AV.

Phone Calumet 6644.

LA SALLE 1927 COUPE. The attractive 2 pass. with rumble seat. Refinished in combination of red and black; the upholstery is excellent. Good tires, spare, snubbers, shutter front, spring covers, bumpers, etc. In excellent mechanical condition. Real value at only $700.

NASH AMBASSADOR SEDAN, 1928. Desirable 5 pass. in two tone gray finish that appears new; upholstered in rich mohair; 6 wire wheels with excellent tires, 2 spares mounted in fender wells, trunk, winter front, snubbers, bumpers, etc. The Adv. 6 motor performs splendidly. Priced exceptionally low, $650.

CADILLAC "314" CUSTOM BUILT SEDAN 5 pass., 1926, newly finished in lustrous black with white trim; the mohair interior excellent. Has new tires, spare, trunk, heater, Lorraine spot, shutter front, snubbers, etc. The famous V-8 engine performs faultlessly. Now $600.

PIERCE ARROW 80 COACH, '26. Beautifully refinished in two tone brown with harmonizing tan broadcloth upholstery. Excellent tires, spare, trunk, bumpers, etc. The 6 cyl. motor in unusually good mechanical condition. Low at $425.

South Shore Branch

2015 EAST 71ST-ST.

Phone Plaza 6600.

LINCOLN 1928 LE BARON SEDAN. This desirable custom built 5 pass. has wonderful appearance in new blue finish with gray broadcloth upholstery, 6 Goodrich tires, trunk and typical Lincoln equipage. The V-8 motor has received very careful use. Reduced to $1,550.

CHRYSLER 75 SEDAN, 5 PASS., 1929. The original maroon finish and the harmonizing taupe mohair interior do not show mark or blemish. 6 wire wheels with Goodyear tires, 2 spares mounted in fender wells. Well equipped. The sleek, speedy 6 cyl. motor A1. Only $900.

PACKARD 6 CLUB SEDAN, 1927. Popular 5 pass., 4 dr. model that has splendid appearance in new blue finish; the interior in gray broadcloth. Disc wheels with new tires, spare, Lorraine spot, bumpers, etc. Mechanically ready to give excellent service. Real value at $750.

LA SALLE 1927 CONVERTIBLE COUPE. Smart appearance in new black finish with red leather upholstery. Has rumble seat, U. S. Royal tires, spare and all La Salle equipage. The V-8 engine, swift, smooth and powerful. Unusual value, $700.

Many others $100 up.

May be purchased from income—the easy G. M. A. C. Plan. Your car in trade.

Open evenings and Sundays

LA SALLE

$10 AND $20 DOWN.

Bal. 12 to 18 months. 25 guar. used cars. All makes, mod. 3106 Montrose. Alw. open.

CHEVS.—BIGGEST DROP.

$20 CASH. BAL. $5 WEEKLY.
1930 STATE LICENSE FURNISHED.
'29-'28 Coupes, sedans, roadsters......$150 up
'27-'26 Coupes, sedans, roadsters......$40 up
90 DAY WRITTEN GUARANTEE.
All makes of cars taken as first payment.
LEVY'S, 724 Milwaukee-av. Always open.

Chevrolet '28 Coach, $195.

A1 condition. Ideal for small family. Thomssen Bros., 7334 N. Clark-st.

Chevrolet '29 Roadster, $275.

Perfect mechanical condition; finish and tires like new. Briargate 0620.

CHEVROLET—LATE '28 SEDAN. MECH. perfect; seat covers; front and rear heat ers; good rubber, newly refinished. Bargain. $225. Fred L. Meckel, 9 E. 13th-st.

CHEV.—LATEST 1928 5 PASS. SEDAN. $195; run 3,963 mi.; 90 day guarantee; terms, trade; no carrying chg. Always open. 2810 W. MADISON-ST.

CHEVROLET—4 DOOR SEDAN, GUAR. IN excellent condition; a real buy; $85. POMEROY BRAY, 6201 S. WESTERN.

CHEVROLET—1929 SEDAN; DRIVEN 3,000 miles; equipped with trunk and plenty of extras. A beauty. $395. 2522 S. Michigan.

CHEVROLET—LATEST 1929 5 PASS SEDAN, $345; perfect cond.; fully guar.; terms, trade. Always open. 2810 W. Madison.

CHEVROLET—1928 CABRIOLET. MUST sell. Long. 2100, apt. 333, after 6.

CHEV.—1927, 4 DOOR SEDAN, $95; GUAR Terms, trade. 2810 W. Madison.

CHEVROLET—1926 COACH; EXCELLENT; $50. DURST, 1147 Jackson-blvd.

CHRYSLER — SEDAN, MODEL 75. THIS car is in marvelous condition today. Every feature of the upholstery, finish, tires and motor will please the most exacting buyer. 6 wire wheels side mounts, snubbers, bumpers, etc. $745. Terms. Studebaker Sales, 26th and Michigan.

CHRYSLER—75 ROYAL DE LUXE COUPE. 6 wire whls., latest color; driven 4,600 mi. Will pass for new; $795; guar.; tms., trd. 1801 W. 63D-ST., COR. WOOD.

CHRYSLER 75.

Late 1929 black convertible coupe, 6 wire wheels, side mounts. Hollycourt 2230.

CHRYSLER—1930 77 SPORT RUM. SEAT coupe, $985; 6 wire whls., 2 fender mtd.; driven 2,146 mi.; 90 day guar.; terms, trade. ALWAYS OPEN. 2810 W. MADISON.

CHRYSLER—1930-77 DE LUXE SPORT Roadster; 6 wire wheels, side mounts; run only a few miles. Guaranteed by Chrysler Dealers. 3212 W. Jackson-blvd.

CHRYSLER—FINER 70 ROADST.; PAINT, tires and mech. cond. good. A real buy at $395. 3212 JACKSON-BLVD.

CHRYSLER—1929 MOD. 75, 4 DR. SED., driv. little; bar.; $725. 6811 S. Halsted.

CORD—2 SPORT SEDANS, 1930'S, REPOSSESSED FROM DEALERS. A $3,340 CAR AS LOW AS $1,985. F-E-L-Z, 1132 DIVERSEY-BLVD.

CORD—1930 SPORT SED.; WIRE WHEELS fender wells, Burbk. top, like new; $1,795 Finance Co., 6108 Cottage Grove. Plaza 0077

DE SOTO—COACH, 1929, THAT WAS USED by the vice pres. of a department store only to drive him to the train in the morning. It was only driven a few thousand miles when he decided he needed a larger car, so we are able to dispose of it at the ridiculously low price of $445. Terms. Studebaker Sales, 26th and Michigan.

DODGE—SEDAN, HERE IS A COMFORTABLE, serviceable car that looks and runs better than many autos selling for three times the price. Has shock absorbers, spare tire, bumpers, etc. $175. Studebaker Sales, 26th and Michigan.

DODGE '27 COUPE, $135.

Buick Motor, 2031 Calumet.

DE SOTO—8, 1930; 4 DOOR SEDAN, $695; used 60 days; 90 day guarantee. Terms, trade. Always open. 2810 W. Madison.

DE SOTO—1930 DE LUXE SPORT ROADster, wire whls, rumble seat; $450; terms or trade. 3327 Milwaukee at Crawford.

DODGE—1930 TWO DOOR SEDAN; JUST like brand new; this beautiful car left here to sell at a ridiculously low price. Must dispose of immediately. Only $595. Terms. Dashiell Motor Co., 2522 S. Michigan-av.

DODGE—SEDAN. A SERVICEABLE CAR that looks and runs better than many autos selling for twice the price. $175. Terms. Ben T. Wright, 1107 N. Clark-st.

DODGE — COUPE; MOTOR, FINISH, AND tires excellent. Will sell today for $185. Terms. Ben T. Wright, 1107 N. Clark-st.

DODGE—'30 BIG 6 BUS. COUPE; 11,000 mi.; cost $1,095; sell $500 cash; garage at 2336 Geneva-ter.

Essex—Lowest prices; guaranteed cars; all models.

BUTLER MOTORS, INC., Hudson-Essex Distributors, 2251 Michigan-av. Michigan 2000.

ESSEX — SEDAN, LATE MODEL. WE RECommend this as one of our best buys. Has 4 whl. brakes, snubbers, bumpers, spare tire, etc. It's a beauty and the performance is exceptionally good. Only $395. Tms. Studebaker Sales, 26th and Michigan.

ESSEX—1929 SEDAN; USED LITTLE; ALmost new; $395; terms or trade. 3327 Milwaukee at Crawford.

ESSEX — COACH, 1930, NEARLY NEW. A REAL BARGAIN, $345; $20 DN. 3854 W. MADISON. OPEN EVES.

ERSKINE—SEDAN, 1929, WAS OILED AND greased every 500 miles, so it's in wonderful shape now. Appearance is very attractive and the equipment includes 4 whl. brakes, shock absorbers, spare tire, etc. $395. Terms. Studebaker Sales, 26th and Michigan.

FORD—1930 STANDARD COUPE, 3 MO. old, rumble seat; driven 2,100 miles; real buy; private party. Estebrook 2948. Brumer, 54 N. Parkside-av.

FORDS — '27 TUDOR WIRE WHLS.....$95; '27 Touring, $50; '27 ... 26 Tudor, $30. Been overhauled and refinished. Tms., trade. 4657 Irving Pk.-blvd.

FORDS—1928 AND 1929 SEDANS, TUDORS coupes, roadsters, $20 down, $5 a week. AUTHORIZED FORD DEALER. J. J. Wright Motor Co., 242 W. 55th-st.

FORD—'29 TUDOR, $345, NEW CAR COND. Full equip. 30 day guar. HARBOR MOTOR CO., Auth. Ford Dlr., 7732 Cottage Grove.

FORDS—LATE TUDORS AND COUPES. Lts' colors; 20 to pick from. All in wond cond. LAWDER BROS., 6900 Vincennes-av.

FORD—'29 TUDOR; FINISH AND INTErior like new; special $325. Hesser & Soden, Ford Dlrs., 1234 Morse. Briar. 4100.

FORD—1929 SPT. RDSTR.; 6 WIRE WHLS., rumble seat; car is just like new. $275. Dashiell Motor Co., 2522 S. Michigan-av.

FORD—1930 5 PASSENGER SED., $445; run 1,147 mi.; 90 day guar.; terms, trade. ALWAYS OPEN. 2810 W. MADISON.

FORD—MODEL A 1929 SPORT RDSTR. $195 guar.; terms. 2810 W. Madison.

FORD—ROADSTER, MOD. A, LIKE NEW, $195. $20 DN. 3854 W. MADISON.

AUTOMOBILES FOR SALE.

SAVE 40% on Hudson-Essex Officials' Cars

We have discontinued the Hudson-Essex line and are retiring from business. All cars are being liquidated at a tremendous sacrifice.

18 to Select From
COUPES—SEDANS—COACHES—BROUGHAMS.

These are latest model 1930 Hudson and Essex used by Officials of this company as "personal cars" and driven between 800 and 4,500 miles. Some are in special color combinations, wire and wood wheels, side mountings, and special equipment.

They have received daily mechanical inspection by our own service manager and are in perfect condition. Standard new car guarantee.

Hudson Motor Co. of Ill.

2220 S. Michigan-av. Calumet 6900.
OPEN EVENINGS AND SUNDAY.

FORD — '30 RDSTR., ALMOST NEW, $335. Ford '29 Spt. Cpe., $265. Ford '29 Bus. Cpe., $195. Auburn str. 8 Sed., $155. Ford '27 rdstr., $37.50. Ford '27 4 dr. sed., $35. Essex '26 Coach, $75. City Auto Sales, 1718 S. State-st.

FORDS—200—FORDS

Prices Cut to Sell.

$20 CASH, BAL. $5 WEEKLY.
'29-'28 Model A's, all types ....$200 up
'27-'26 models; all style bodies........$30 up
1930 STATE LICENSE FURNISHED.
90 DAY WRITTEN GUARANTEE.
All makes of cars taken as first payment.
LEVY'S, 724 Milwaukee-av. Always open.

FORDS—Fall Specials

'30 Town sedan; 2,000 miles......$150 down
Late '29 Fordor; 1,500 miles......$125 down
Model A Tudor; very good cond....$80 down
'30 Std. coupe; almost new......$125 down
'29 Conv. coupe; very snappy.....$125 down
'29 roadster; rumble seat............$70 down
'29 Town sedan; run 1,800 miles.$125 down
GLENN E. HOLMES, Inc., 30 E. Lake-st.

Fords—$20 Down, $5 Weekly.

1930 Tudor, driven few miles $435
1930 Convertible Coupe, side mounts.... 525
1930 Sport Roadster, like new............ 385
1929 Tudor, very low mileage 250
1929 Coupes, all styles 265
90 day new car guarantee. Free service.
AUTHORIZED USED DEALER.
2751 W. MADISON-ST.

F-O-R-D-S

At Dempsey's Sell-Out.

1930 Tudor, only 409 miles..............$475
1930 Sport Roadster $395
1930 De Luxe Sedan [new]....At a discount
1929 Fordor Sedan $375
4700 WASHINGTON-BLVD. Estebrook 3153.

FORD SEDAN, 1930.
FORD COUPE, 1929.
Many other bargains.

CAR OWNERS FINANCE CO.
State 1919. 127 N. Dearborn, Rm. 708.

Ford 1930 Roadster, $375.

Driven only 650 miles. Spot light, clean. 90 day new car written guar. $20, 1-3 dn. M. J. KELLY. 4445 W. Madison-st.

Ford 1930 Tudor, $435.

Driven 400 miles; latest type, extras. 90 day new car written guar. $20, 1-3 dn. M. J. KELLY. 4445 W. Madison-st.

FORD—LATE '30 ROADSTER WITH RUMble seat; 2 side mounts; actual mileage 2,857. Latest color. Unusual bargain. LAWDER BROS., 6900 Vincennes-av.

FORD—BARGAIN.

Ford Model A Coupe, perf. cond.; must sacrifice $235 cash. Republic 2845 all day.

GARDNER — 1927 ROADSTER; RUMBLE seat; new tires; beautiful condition; must sacrifice. Mrs. Sage. Edgewater 4925.

Graham-Paige '29 De L. Sed.

Excel. cond.; low mileage; reas. tms., trd. LEWIS AUTO SALES, 4045 W. 22d-st.

GRAHAM-PAIGE—SPEC. 8 1930 SEDAN. Driven 3,000 miles. Like new. $985. Terms. MILLER, 4444 Irving Park-blvd.

Hudson—6 1930 Spt. Sedan, same as new; $895.

BUTLER MOTORS, INC., Hudson-Essex Distributors, 2251 Michigan-av. Michigan 2000.

HUDSON SEDAN.

1929, 7 pass. Custombilt, with 6 wire wheels, fender wells, driving light, and many other extras. The finish, upholstery, and tires are in wonderful condition. $850 terms. PIERCE-ARROW, 2545 S. Michigan.

Hudson 1930 5 Pass. Sedan.

Wire wheels, 1 side mount, very low mileage; bargain at $785. JACKSON PARK BUICK CO., 7001 S. Chicago-av., 1 block west of Cottage Grove-av. Fairfax 4501.

HUDSON—6 CONV. COUPE, 1930. MOST BEAUTIFUL IN TOWN. COST $1,750, SACRIFICE FOR LESS THAN HALF. 3854 W. MADISON.

HUDSON—LATEST 8 CYL. DE L. 5 PASS. sedan, side mts.; run few miles. Cannot be told from new. Will sac. for $895. Guar. Terms, trade. 4645-47 W. Madison-st.

HUDSONS—1930 LATEST TYPES; 6'S AND 8's; driv. little; can't tell from new; greatly reduced prices. 6811 S. Halsted.

HUDSON — LATE '27 BROUGHAM. LOOKS fine runs good; first reas. bid taken 1777 Howard-st. Rogers Park 6744.

HUDSON—1930 SEDAN; USED VERY LITtle; genuine bargain $695. 2721 W. Madison.

HUDSON—COACH, '28 LIKE NEW, $60 cash. Mrs. Sinton, 3423 Madison.

HUDSON—8 LATEST 1930 SEDAN, $695; terms. 3327 Milwaukee at Crawford.

HUPMOBILE—8, 1929 SEDAN, 5 PASS. A beauty; $685. 5107 N. Clark-st.

HUPMOBILE—CENTURY 8 SEDAN, 1929, ONLY $300 DOWN. 2234 S. Michigan-av. Cal. 5800.

HUPMOBILE—CENTURY 6 1929 4 DOOR sedan, $695; driven 4,841 mi.; 6 wheels, 2 fender mounted; 90 day guar.; tms., trade. ALWAYS OPEN. 2810 W. MADISON.

HUPMOBILE—CENTURY 6 SEDAN, FINish, tires, and uphol. like new. $550. West Side Buick Co., 4666 Washington-blvd.

HUPMOBILE—8, 1930 SEDAN; $650; TMS 3327 Milwaukee at Crawford. Open eve.

HUP—STRAIGHT 8, 1930, FULLY EQPD; driv. 4,000 mi.; pri. owner. Calumet 6381.

HUPMOBILE—'29 LATEST 4 PASS. COUPE; like new thruout; $695. 2721 W. Madison.

KISSEL—DEMONSTRATOR, MODEL 126, big 8; 5 passenger Brougham; guaranteed the same as new; trade and terms. Also many other makes and models. Kissel Baumgardt Sales, 714 E. 61st-st.

LA SALLE—1930 SEDAN DE LUXE—6 WIRE WHLS., TRUNK RACK, ETC. A $2,850 CAR FOR $1,685. F-E-L-Z, WELLINGTON 7802.

LA SALLE—LATE 1929 5 PASS. SEDAN. Car is actually just like new; guarantee; perfect; $1,285, terms or trade. 3333 W. Madison-st. Always open.

LA SALLE—1928 COUPE. $785. Terms. 1143 Diversey-blvd.

LA SALLE—5 PASS. SEDAN; 1929; DRIVen 5,000 miles; $1,185. Auto Sales Co. 2317 Michigan. Vic. 8804.

LA SALLE—7 PASS. SEDAN; 1929; DRIVen 4,200 miles; $1,285. Auto Sales Co. 2317 Michigan. Vict. 8804.

LA SALLE—1929 DE LUXE SEDAN, $1,475 Auburn Chicago Co. Exchange Car Dept., 2401 and 2435 S. Michigan. Calumet 1207.

Lincoln Sport Sed., 1,800 mi. $2,450. 1132 Diversey-blvd.

LINCOLN—7 PASS. SED.; LIKE DAY LEFT factory; only $795; tms. Prop. own. 10% dn. 7130 S. Halsted.

LINCOLN — 1928 SEDAN, WILLOUGHBY; wire wheels; side mounts; $2,475; tms., tr. Fitzpatrick, 6555 Cottage Grove. Mid. 4200.

LINCOLN—TOURING; WINTER SIDES AND extras; runs perfect; a real buy at $145. Dashiell Motor Co., 2522 S. Michigan-av.

LINCOLN—1930 5 PASS. SEDAN, 6 WIRE wheels and fender wells, $2,850. O'ROURKE'S, 2433 S. MICHIGAN-AV.

LINCOLN—1930 5 PASS. SEDAN; 6 WIRE wheels; 3,200 miles; $2,975. Auto Sales Co., 2317 Michigan. Victory 8804.

AUTOMOBILES FOR SALE.

6 LINCOLNS
MECHANICALLY A1
FINISH—UPHOLSTERY SAME.
NEW CAR GUARANTEE.
FOR QUICK SALE
$550 AND UP.

ALSO NEW FORD TOWN CAR ½ PRICE.

ROMY HAMMES, INC.,

FORD Authorized LINCOLN
KANKAKEE, ILL.

$95 BUYS—
Buick 4 pass. coupe; 4 brakes.
Willys-Knight 4 door sedan.
Chevrolet landau-sedan; new tires.
Chrysler model 58 coach.
1210 E. 63D ST.

Lincoln 7 Pass. Sedan.

A dark blue model without a mar. The perfect broadcloth upholstery shows practically no wear. All metal parts chrome plated. Has complete equipment, including Lorraine light; tires are good; an unusual buy at $1,400. L. W. Shaney & Co., Authorized Lincoln Dealers, 2821 Sheffield-av., Lake View 8000. Open evenings.

LINCOLN — SEDAN, THIS EXPENSIVE car was owned by a wealthy family and given very careful attention. Has Judkins body, wire wheels, side mounts, 4 whl. brakes, shock absorbers, spare tire, seat covers, shutter front, etc. It's a 7 pass. and will not remain long at $645. Terms. Studebaker Sales, 26th and Michigan.

LINCOLN 7 PASS. SEDAN.

6 brake system, new tires, all chromium plated; finish and interior perfect; $1,750. Terms or trade. Guaranteed by Lincoln Dealers, 1822 Ridge-av., Evanston.

LINCOLN—REAL '29 DE LUXE SPT. PHAETON. 6 W. WHLS., VOGUE TIRES, ETC. ONLY 7,200 MI.; A $4,950 CAR FOR NOTES $1,875. F-E-L-Z. WELL. 7802.

LINCOLN—1929 5 PASS SEDAN; 6 W. W.; 952 miles; $3,475. Auto Sales Co., 2317 S. Michigan. Vict. 8804.

MARMON—SEDAN, LATE MODEL 8. IT'S the last word for sparkling performance and attractive appearance. Tires are very good and there is a wealth of extras. Will not remain long at $395. Terms. Studebaker Sales, 26th and Michigan.

MARMON — 1930 LATEST 79 CONVERTIble sport coupe, 6 wire whls., 2 fender mtd.; cost $2,595 new; will sell at about half orig. cost; guar.; tms., trade. 1801 W. 63d-st.

MARMON—LT. 8, 1929, 4 DOOR SEDAN, $495. Run 23,611 mi.; 90 day guarantee. Terms, trd. Always open. 2810 W. Madison.

MARMON—'29 SEDAN; SIDE MTS.; IN excellent condition; for balance due $565. Finance Co., 6108 Cottage Grove. Pla. 0077.

NASH — SEDAN STD. 6, FINISHED A smart color. Was oiled and greased every 500 miles by the original owner, so it's in topnotch condition today. 4 whl. brakes and many extras. $195. Studebaker Sales, 26th and Michigan.

NASH—'29 LIGHT 6, 2 DOOR 5 PASSENger coach; A1 mech. cond. and appearance; fully equip.; seat covers; Lorraine spot light, etc.; $450 cash, or can arrange terms. Call Berwyn 467-M, evenings or Sunday.

NASH—1930 TWIN IGNITION 4 DOOR SEdan, $695; driven 2,192 mi.; 90 day guarantee; terms, trade. Always open. 2810 W. MADISON.

NASH—1927 ADVANCE SIX 5 PASSENGER brougham, in beautiful condition. Must sacrifice. Mrs. Johnston, Edgewater 4925.

NASH—CONVERTIBLE COUPE, 1929 MODel, in excellent cond.; for bal. due, $425. Finance Co., 6108 Cottage Grove. Plaza 0077.

NASH—CONVERTIBLE COUPE, DRIVEN 3,500 miles; rumble seat; extras. $495. Terms. Miller, 4444 Irving Park-blvd.

NASH—'30 STR. 8 AMBASSADOR BRGHM.; wire whls., side mts.; bal. due $1,095. Finance Co., 6108 Cottage Grove. Plaza 0077.

NASH—'29 ADVANCED DE LUXE SEDAN; 6 wire whls., side mts.; $745. 2721 Madison.

NASH—'28 SEDAN LIKE NEW; SELL acct. sick.; $250. Mrs. Ward, 3356 Adams.

OAKLAND 8 1930 SEDAN—FOR MORTGAGE DUE, $675. 1132 DIVERSEY-BLVD.

OAKLAND—1929 SEDAN — $595; TERMS COMMUNITY MOTORS, Inc., 7718 Stony Island-av. South Shore 9060.

OLDSMOBILE—1930 4 DOOR SEDAN, $695. Run 1,682 mi.; 90 day guar. Terms, trade. ALWAYS OPEN. 2810 W. MADISON.

OLDSMOBILE — 1930 DE LUXE SEDAN; side mounts; same as new; $650; terms or trade. 3327 Milwaukee at Crawford.

PACKARD ROADSTER

De Luxe Custom 8 Model 4-43, finished in an attractive Canary Yellow, with 6 red wire wheels; wind wings; spotlight, large trunk on rear, rumble seat; cowl lights; Spanish leather upholstery. This car was given very low mileage and is in exceptionally good condition. The price is only $1,100. Packard Motor Car Co. of Chicago, 2357 Michigan-av. Calumet 7400.

PACKARD—6, 5-26 5-PASS. SEDAN; ALmost new condition mechanically; appearance perfect; tires good as new; chromium; heater, numerous extras; $985; terms; trades. John S. Jackson & Co., Packard Dealer, 7320 Stony Island-av. Plaza 2000.

PACKARD — TOURING, SGLE. SIX THAT'S a sporty looking car. Was under the supervision of a chauffeur at all times, so it's in wonderful condition now. Many extras. Very good tires. $145. Studebaker Sales, 26th and Michigan.

PACKARD—1927 CLUB SEDAN; 9,000 MI.; $485. Auto Sales Co., 2317 S. Michigan. Vict. 8804.

PACKARD—8 REAL '29 COUPE. 4 PASS., LIKE BRAND NEW, $1,175. F-E-L-Z, WELLINGTON 7802.

PACKARD—1928 5 PASS. SEDAN; LIKE new; $775. Auto Sales Co., 2317 S. Michigan. Vict. 8804.

PACKARD — '29 DE LUXE SEDAN, SIDE mts.; A1 con., $1,225. Tms. 6811 S. Halst.

PACKARD—6 7-PASS. LIMO.; A1 COND.; $500; must sell. Address A 202, Tribune.

PAIGE—SEDAN, IT'S A BEAUTY AND THE motor runs smoothly and quietly. 4 whl. brakes, snubbers, bumpers, spare tire, etc. $195. Studebaker Sales, 26th and Michigan.

PEERLESS—SEDAN. IT'S A LATE MODEL finished a beautiful blue. The mileage is low, as this car was in storage for almost a year. Equipped with 4 whl. brakes, snubbers, bumpers, spare tire, etc. The motor is excellent, $345. Terms. Studebaker Sales, 26th and Michigan.

PEERLESS — 1928 C. C. SEDAN; PERF. con.; extras; $300; terms.; priv. Rep.6921.

PEERLESS—1927 SEDAN. NEW TIRES, mech. O. K.; $160; tms. 1147 Jackson.

PIERCE-ARROW.

1929 brougham. One of the very latest models. Actually driven only a few thousand miles. This straight 8 is undoubtedly the handsomest and finest performing car in America. Today it is still in the original new condition. Equipped with 4 wheel brakes, shock absorbers, shutter front, bumpers, front and rear, spare tire, etc. The motor is 100% and every feature of the appearance could not be improved. Can be obtained at $1,850, although it sold for almost $4,000 a short time ago. Terms. PIERCE-ARROW, 2545 S. Michigan-av.

PIERCE-ARROW — TOURING, 7 PASS. that's a sporty looking car. This car was owned by a wealthy family and was under the supervision of a trained chauffeur at all times, so it's in fine condition now; 4 whl. brakes, and many extras. Reduced from $550 to $300. Terms. Studebaker Sales, 26th and Michigan.

PIERCE—8 4 SPEED SEDAN, LATEST. TAKEN FROM DEALER. PRICED TO SELL. WEAVER, AT WELLINGTON 7802.

PIERCE-ARROW—80 SED.; OWNER MUST sacr. this car and will take any reasonable offer. Mr. Bartley, 2522 S. Michigan.

PLYMOUTH—1929 COUPE; MOTOR, TIRES and finish all like new; a real bargain; $375. Dashiell Motor Co., 2522 S. Michigan.

PLYMOUTH — COUPE; RECONDITIONED and guaranteed. Will sac. 3212 Jackson.

PONTIAC CONV. COUPE—1929, PAINTED an attractive color. This car is like new in every respect, for the finish, upholstery and tires do not show any signs of use. Comfortable rumble seat, and hundreds of dollars' worth of extras. $495. Terms. Studebaker Sales, 26th and Michigan.

PONTIAC—LATEST 1929 DE LUXE SPORT roadster, 6 wire whls., fender mtd. Also coupe. Your choice, $425. Guar. Tms., trade. 1801 W. 63D-ST., COR. WOOD.

PONTIAC—'29 CONV. CABR., 2D SER. DE luxe model; absolutely perfect; $495. FAGET BUICK CO., 6445 S. Western-av.

PONTIAC—1930 5 PASSENGER SEDAN, $545; driven 1,633 miles; 90 day guar.; terms, trade. Always open. 2810 W. Madison.

PONTIAC—1930 SEDAN, $495; TERMS OR trade. 3327 Milwaukee at Crawford.

PONTIAC—'29 LAST SERIES CAB. PERF. every way, $375; terms. 7136 S. Halsted.

PONTIAC — COACH, 1930, $500; EASY tms. Call Drexel 2130 before 6 p. m.

REO 1930 SEDAN.

Flying Cloud, 4 door, de luxe, 6 wire whls. $875, terms. MOSS, 6529 Cottage Grove.

REO—LIGHT 6 WOLVERINE, 1928; MOST trans. in town for $325; terms, trade. 4657 Irving Park-blvd.

ROOSEVELT—'30 SEDAN; WIRE WHEELS side mounts; for bal. due, $495. Finance Co., 6108 Cottage Grove. Plaza 0077

STUDEBAKER — SEDAN, 1928 COMMANDer that was owned by one of the executives of this company and checked over every morning by one of our service men. Has over $200 worth of extras on it. Expensive mohair upholstery and attractive original finish. $395. Terms. Studebaker Sales, 26th and Michigan.

STUDEBAKER — VICTORIA, 1929 PRES. 8 four pass. Coupe that we recommend as one of our very best buys. Shock absorbers, bumpers, spare tire, etc. Carries a 30 day free service guarantee. The appearance is unusually attractive. $785. Terms. Studebaker Sales, 26th and Michigan.

STEARNS-KNIGHT—SED.; MOTOR, TIRES, finish and upholstery all in splendid condition; will take $295 for immediate sale. MR. BARTLEY, 2522 S. Michigan-av.

STUDEBAKER—1930 4 DOOR SEDAN, $695. Driven 2,149 mi.; 6 wire wheels, 2 fender mounted; 90 day guarantee. Terms, trade. ALWAYS OPEN. 2810 W. MADISON.

STUDEBAKER—COACH; PRIV. DRIVEN 2 sum.; like new; sac. $200 cash. Mrs. Zaslow res., 4514 Irving Park-blvd.

STUDEBAKER—'30 SEDAN; RUN ONLY A few miles. Special, $775. Guaranteed by STUDEBAKER DEALER. 3406 Lincoln-av.

STUDEBAKER—'30 DICTATOR SEDAN; IN exc. cond.; for bal. due $495. Finance Co., 6108 Cottage Grove. Plaza 0077.

STUTZ—VICTORIA, 4 PASS. THAT LOOKS and runs like a new car. The attractive two tone green finish has not a mar on it and the upholstery shows no sign of wear. Equipped with spotlight, hydraulic shock absorbers, safety glass, etc. $545. Terms. Studebaker Sales, 26th and Michigan.

AUTOMOBILES FOR SALE.

7 PASS. SEDANS

Buick 1930, 6 wood whls., f. wells...$1,445
Cadillac '30 Fltwd. lim., cust. blt.... 2,975
Franklin '29 137, 6 w. w., fen. wells.. 1,475
Lincoln '30, 6 w. w., fender wells.... 2,975
Packard '30 Big 8, 6 w. w., fen. wells. 2,475
All cars carry our authorized 90 day guarantee with service. Terms, trade.
LARRY O'ROURKE, INC.,
2701-03-05 W. MADISON-ST.

$20—DOWN—$20

Buicks, Nashes, Chryslers, Dodges, Chevrolets, Hudsons, Cadillacs, Studebakers, Oaklands, Auburns, Model A Fords. Only run 30 to 60 days. The above cars are 1929 and 1930 models. Like new. FINANCE CO. 2023 N. CALIFORNIA-AV. OPEN EVENINGS UNTIL 10 P. M.

VIKING—1930 V TYPE 8 DE LUXE SED.; 6 wire wheels, fender wells; finish and condition like new. ACT QUICK! Guaranteed 90 days with service........$985 BERGL MOTORS, Inc., 5346-48 W. 22d-st.

VIKING—PRESENT MOD. SEDAN, DE L.; almost brand new; big savings; tms., trd. LARRY O'ROURKE, INC., 2701 W. Madison.

VIKING—8, SEDAN, LATEST 1930; DR. 3,1.. mi.; same as new; $875; terms, trade. 3327 Milwaukee at Crawford.

WILLYS-KNIGHT — SEDAN. IF YOU ARE in the market for a late model you cannot get a better bargain than this car. Good looking finish, expensive upholstery that looks new. Tires have little mileage. Equipped with 4 whl. brakes, snubbers, bumpers, spare, tire, etc. Special for $545. Terms. Studebaker Sales, 26th and Michigan.

WILLYS—1930 4 DOOR SEDAN, $595; RUN 30 days; wire wheels, fender mounted; 90 day guar.; terms, trade. Always open. 2810 W. MADISON-ST.

WILLYS-KNIGHT—LATEST 1930 DE LUXE 4 door sedan, wire whls., fender mt.; cost $985; sac. of $400; guar., terms, trade. 1801 W. 63D-ST., COR. WOOD.

WILLYS-KNIGHT—1930 5 PASS. SEDAN. Cannot be told from new. 5 wire wheels, side mt. Will sac for $595. Guar. Tms., tr. 4645-47 W. MADISON-ST.

WILLYS-KNIGHT—1928 4 DOOR SEDAN. Fully guar.; terms, trade. Always open. 2810 W. MADISON.

WILLYS KNIGHT—GREAT 6 5 PASS. SEdan; A1 cond.; a bargain, $435. 245 MADISON-ST., OAK PK. OPEN EVES.

AUTOMOBILE LOANS.

LOWER RATES

Auto Loans, Refinancing

Absolutely private; drive as you pay. Will call upon request.

Majestic Investment Corp.

2325 S. Michigan-av.
VICTORY 4444.
6211 Cottage Grove-av.
DORCHESTER 4561.
5401 W. 22nd-st.
CICERO 6169.
105 W. Monroe-st.
RANDOLPH 4364.

NEED MONEY QUICK?
CASH IN 15 MINUTES.
AUTOS and TRUCKS

Drive as you pay—No indorsers.
Refinancing—Reducing Your Payments.

Motor Car Finance Co.

2411 S. Michigan. Cal. 7272
SOUTH SIDE OFFICE.
6227 Cottage Gr. Dor. 2520
ROSELAND OFFICE
10732 Michigan. Pull. 8298
CHICAGO HEIGHTS OFFICE
1728 Halsted. C. H. 1415

NEW LOAN AND REFINANCING RATES.

NO INDORSERS. CONFIDENTIAL
$301—Cost Per Month, $6.00
Other Amounts in Proportion.
Automobile Bonding Co.
1011 Lake, Oak Park. Euc. 2662.
7850 S. Halsted. Tri. 0807.
4802 N. Western. Rav. 5100.
4734 W. Madison. Aus. 3906.
105 W. Monroe. Rand. 7992.
OPEN EVENINGS.

C—A—S—H

On New Low Rate Plan.
DRIVE AS YOU PAY. NO INDORSERS.
R-E-D-U-C-E
YOUR MONTHLY PAYMENTS TO MEET YOUR PRESENT INCOME.
REFINANCE
Gordon Motor Finance
2239 S. MICHIGAN. VICT. 3500.
3309 W. NORTH-AV. SPAULD. 2552.
7848 S. ASHLAND. SECOND FLOOR.

MONEY LOANED

ON YOUR CAR WHILE YOU WAIT.
DRIVE WHILE YOU PAY!
Notes Reduced or Refinanced
GARFIELD MOTOR CO.,
Telephone Englewood 0027.
S. E. Cor. 55th and Wabash.

No Interest

Instant Cash Advanced on Your Car.
PAY STORAGE ONLY
ATLAS WAREHOUSE
BONDED TO THE STATE OF ILLINOIS
1238 S. Michigan-av. Calumet 1802.
12 Years at Same Location.

7% PER YEAR

AUTO LOANS. REFINANCING.
No Indorsers Required.
Branches open Mon., Wed., Fri. evenings.
EMPIRE FINANCE CO.,
100 N. La Salle-st. Dearborn 0870.
423 E. 63d-st. Englewood 1624
1932 Irving Park-blvd. Lake View 0312.

Auto Bankers Since 1912

6838 STONY ISLAND-AV.
747 MADISON-ST., OAK PARK.
1240 S. MICHIGAN-AV.
1217 DEVON-AV.
LEWIS E. BOWER
OPEN EVENINGS BY APPOINTMENT.

BONDED WAREHOUSE PLAN—
To Borrow Money on Your Car.
PAY NO INTEREST
Store Your Car—Pay Storage Only.
Quick Loans to Nonresidents.
HUB STORAGE CO.,
2309 S. Keeler-av. [at Ogden]. Rock. 5500.

AUTO LOANS. NOTES REDUCED.
$300 COSTS $30
OTHER AMOUNTS IN PROPORTION.
NATIONAL FINANCE CO.,
155 N. Clark-st., Room 602. Central 5532
2147 S. Oak Park-av. Berwyn 3096

QUICK AUTO LOANS
LOW RATES—NO RED TAPE
REDUCE PAYMENTS—NO INDORSERS.
American Auto Investment Co.,
100 N. La Salle. Rm. 911. State 3330.

LOANS BY PHONE.

AUTO LOANS. NOTES REDUCED
A phone call will bring our representative to you at your convenience.
CAR OWNERS FINANCE CO.
State 1919. Rm. 708, 127 N. Dearborn-st.

ASK FOR OUR AUTO LOAN RATES—
Personal, Courteous, Immediate Service.
TENNANT FINANCE CORP
2447 S. Michigan-av. Calumet 7100.

PAY NO INTEREST.
STORAGE CHARGES ONLY.
1344 S. Michigan-av. Calumet 1483.

Associated Discount Co.
166 W. Jackson. Wab. 2116

LOWEST RATES—AUTO LOANS, OR REduce payments. See us first. Great Northern Finance, 1 N. La Salle. Franklin 9890 North Side office, 4753 Broadway. L.B.0542.

AUTO LOANS — REFINANCING; LOW rates; quick, confidential serv. Automobile Finance Co., 4022 Madison. V. B. 9266.

LOANS MADE SAFE FOR BORROWER—Auto Security Corporation. 205 W. Wacker-dr., cor. Wells. Cen. 4006

AUTOMOBILE LOANS — LOWEST RATES Always open. Phone Van Buren 3200. 2810 W. MADISON-ST.

U. S. FINANCE AND MORTGAGE CO., 10 minute service; lowest rates; confidential; parking. 721 N. Michigan. Superior 7083

AUTO LOAN—REFINANCING QUICK. AUTO Loan Co., 4812 Irving Park. Pal. 0447.

AUTOMOBILE LOANS.

CASH

IN 10 MINUTES.
NO DELAY
AUTO AND TRUCK LOANS,
$350 TO $10,000
Confidential. No Endorsers
15 Years at Same Location.

Winter-Hirsch

1842 S. MICHIGAN-AV.
CALUMET 4586.
WEST SIDE OFFICE.
4657 W. MADISON-ST.
Estebrook 3243.
SOUTH SIDE OFFICE.
6158 COTTAGE GROVE-AV.
Dorchester 6913.

AUTO LOANS
REFINANCING
MONEY FOR ANY NEED.
LOW RATES.

Cook County Securities Corporation

WE HAVE A BRANCH NEAR YOU.
SOUTH SIDE:
1453 E. 75TH-ST. Dor. 8203.
7739 S. HALSTED. Tri. 5631.
109 E. 111TH. Com. 2242.
WEST SIDE:
4423 W. MADISON. Man. 7368.
2602 MILWAUKEE-AV. Bel. 6200.
5949 W. 22D-ST. Cic. 2323.
NORTH SIDE:
6150 BROADWAY. Ros. 6070.
2334 LAWRENCE-AV. Lon. 5204.
OPEN EVENINGS.
PHONE FOR OUR REPRESENTATIVE TO CALL AT YOUR HOME.

1¾% PER MONTH

$ 200 Loan for 1 month cost....$ 3.50
$ 500 Loan for 1 month cost.... 8.75
$1,000 Loan for 1 month cost.... 17.50
Loans made from 1 month to 18 months.
NO RED TAPE. NO ENDORSERS
NOTES REFINANCED.
STAR FINANCE CO.
2721 W. Madison. West 7220.
West Side Office open eves. and Sunday.
1525 E. 53d-st. Mid. 0728.
HAMMOND OFFICE,
1st Trust Bldg. Ham. 1454.

AUTOMOBILES WANTED.

MONEY IN 5 MINUTES.
150 CARS WANTED.
Highest Prices Paid. Country Outlet.
MAJESTIC INVESTMENT CORP.
2325 S. Michigan-av. Victory 4444.
6211 Cottage Grove-av. Dorchester 4561.

WANT 100 AUTOMOBILES.

Pay cash or make you a loan; always open. 2810 W.Madison. Tel. Van Buren 3200.

SEE US FIRST when selling your car. We pay highest cash prices. Also sell on commission. 4440 W. MADISON-ST. MANSFIELD 4440.

WANTED ALL THE LATE MODEL CARS you can bring. Get cash in one minute Always open. Rep. 9515. 1801 W. 63d-st.

CARS SOLD FOR OWNERS ON COMMISsion basis. Quick action; all makes, all models. 3106 Montrose-av. Always open.

HAVE AN ACCIDENT? SEE US. WE PAY cash for your car; any cond. Martin Auto Parts Co., 3359 N. Ashland. Buck. 5061.

WANTED—50 LATE AUTOS FOR CASH. 3327 Milwaukee at Crawford. Pens. 4379.

CASH PAID FOR LATE MOD. CARS. SEE McDERMOTT, 7136 S. Halsted. Tri. 9330

WILL PAY CASH FOR LATE MODEL A Fords. LAWDER BROS. 6900 Vincennes

WANTED—50 LATE AUTOS BRING CARS, get cash. 6811 S. Halsted. Went. 2727.

WILL BUY YOUR LATE MODEL AUTO for cash. 3845 W. Madison. Van Bur.6400.

HIGHEST PRICE IN TOWN FOR YOUR LATE MODEL CAR. 4626 W. MADISON

WANT BUICK SEDAN, '28 OR '27, 7 PASS. Must be a bargain. Longbeach 5635.

MOTOR TRUCKS.

FORD BARGAINS

Lowest prices in the city; license furnished; terms, $75 down, $25 month.
Late '29 Tudors $290
Late '29 Sport Coupes $295
Late '29 Standard Coupes............$295
Late '29 Roadsters $250
Late '29 Tourings $250
Over 100 late Model A cars to select from. Every car has been thoroughly reconditioned and is guaranteed for 90 days.

LITSINGER

913 to 925 W. Jackson-blvd. Always open.
OVER 25,000 SATISFIED OWNERS.

FORD TRUCKS.

'27s, '28s, '29s, all body types, $50 up 100 to select from; lib. terms; 90 day guar. Special—5 late '29 de luxe deliveries, single rear door. Your choice, $295 each. LITSINGER, 925 W. Jackson. Always open.

USED TRUCK BARGAINS.

INT. HARVESTER CO. OF AMERICA, 2004 Diversey-blvd. 2919 S. Western-av.

FORD—DE LUXE DELIVERY TRUCK, BEST condition, used 6 mos.; great immediate bargain. Call Buckingham 2151.

FORDS—10 '27 ½ TON TRUCKS WITH panel body; all in good condition; $50. LAWDER BROS., 6900 Vincennes-av.

FORD—'29 AA 1½ TON PANEL BODY. Runs and looks like new car. Bargain. LAWDER BROS., 6900 Vincennes-av.

REPUBLIC—1½ TON WITH STAKE BODY, real barg. for quick sale; $95. B. & W. MOTOR SALES, 3121 S. Halsted-st.

FORD 1929 ¾ TON PANEL BODY; NEW paint, motor and tires excellent condition; terms Ben T. Wright, 1107 N. Clark-st.

AUTO ACCESSORIES, REPAIRING.

AUTO REPAIRING.
10 MONTHS TO PAY.

FREE TOWING. NOTHING DOWN. AMERICAN AUTO CONSTRUCTION CO. 6247-51 Broadway. Rogers Park 2467.

FOR SALE—A HARDIE CAR WASHER, 2 gun Triplex, 3 h. p. motor; like new; very reas. 3144 Walton-st.

DOGS, BIRDS, POULTRY, ETC.

Dogs.

ANN'S KENNEL

ON WAUKEGAN-RD. ROUTE 42-A. 4 BLOCKS NORTH OF DEMPSTER-RD. Chows, $15 up; Pekes, Springers, cheap; Wires, $10 up; Bostons, $10 up. Cockers, $15; Fox Terr., $3 up; Pom. Spitz., $6; Samoyedes, $15; St. Bernards, $10; Irish Terr., $10; Eng. Fox Terr., $6. Many others Grown Doberman Pinscher, Great Dane, Bostons, Irish Setter, Pekes. Others. ALWAYS OPEN—MORTON GROVE 1693.

327 W. MADISON-ST.

CHICAGO'S LARGEST DOG SHOP.
800 PUPPIES AND GROWN DOGS.
All breeds of dogs and puppies. $1 up.
Open till 10 p. m. Dearborn 8837.

CHOWS, BOST., PEKES, WIRES, $15; AIRdale, Police, Beagles, Collies, Fox, Bull Terr. $3; watch dogs cheap. 6705 S.Halsted.

PUPPIES—OLD ENGL. SHEEP DOG. $35 and $50. 505 Aldine-sq. Douglas 2309.

HOME FURNISHINGS WANTED.

ATLANTIC 2290.

PHILPOTT'S BUYERS MEAN MONEY TO YOU. See us first. We are as near as your phone. ARTHUR R. PHILPOTT.

PH. LAKE VIEW 2260.
Used Household Goods Wtd.

HIGHEST CASH PRICES PAID FOR USED furn., rugs, stoves and elec. radio. We call anywhere. Roman Furn. Ph. Kedzie 1300.

WE PAY HIGHEST CASH PRICES FOR used furniture, rugs, stoves. We call anywhere. ACME FURN. HOUSE. Nevada 1150

CALL CRAWFORD 8550 FOR HIGHER cash prices on your furn., rugs and elec radio; prompt serv. Spaulding Furniture Co.

WE BUY SECOND HAND FURNITURE, stoves, rugs, etc. Call Diversey 2283.

HIGHEST PRICE FOR YOUR FURN. RUGS Prompt service. Call Hyde Park 0006.

BUSINESS PERSONALS.

PERSONAL—GIRLS, FOR A LIMITED TIME only this ad will entitle any girl to a free marcel or hair trim, capably given under exp. supervision. A very small charge for all other treatments. Daily 9 to 4; Monday, Wednesday, Friday evenings, 7 to 10. Marinello System of Beauty Culture, N. W. Cor. Michigan-blvd. and Chicago-av.

CASH FOR OLD GOLD, SILV., PLATINUM jewelry, dental crowns. U. S. Smelting Wks. 39 S. State, 4th floor, corner Monroe.

FREE MARCEL—NO OBLIGATION. Gertrude Hale Sys., 14 W. Wash., R. 700-7.

SEWING MACHINES.

RETIRING FROM THE SEWING MACHINE business, will sacrifice my stock. M. D. Ratner, 404 S. Market-st.

BUSINESS OPPORTUNITIES.

Businesses For Sale.

APRON AND DRESS FACTORY—COMplete; in operation; best location, will sacrifice for quick sale. MURLOCK, Aurora, Ill.

APT. HOTEL—50 UNITS, TO LSE. NOV 15 occ.; exc. loc.; carpet free; low rt.; furn. sec. M. De Woskin Co. State 9891.

BAKERY—N. W. SIDE; EX. LOC.; CAR line; well establ. Mans. 5062 or Col. 2254.

BARBER SHOP

with 4 rm. furn. apt.; barg. for quick sale; Belmont-Clark. 3236 Wilton. Bitt. 3321.

BARBER SHOP—5 CHAIRS. GOOD LOC. and trans.; will sell reas.; reason for selling is sickness. 7855 Cottage Grove-av.

BARBER SHOPS AND BEAUTY SHOPS—For Sale—Also fixtures, new and used. ... CO. 1120 N. Wells-st. Div. 0200.

BEAUTY SHOP—UP-TO-DATE AND WELL established; very reasonable for quick sale. 2514 W. 59th. Hemlock 5480.

BEAUTY SHOP—N. S., FULLY AND MODernly eqpt., low rt., busy street; estab. tr. Liv. qtrs. 3759 N. Racine. Bitt. 2468.

BEAUTY SHOP—MOST BEAUTIFUL SHOP in Austin; good established business, excellent loc.; very reas. Estabrook 2241.

BEAUTY PARLOR—FOR SALE—SUPPLIES equipment; cash, easy terms. Catalogue sent. GIBBS & CO., 21 S. Wabash-av.

BEAUTY SHOP—EST., N. S., 2 OPRS. LIV. r. Reas. rent. Address N O 581, Tribune.

BEAUTY SHOP—SOUTH SIDE; ESTBL. 4½ yrs., liv. rooms. Vincennes 9412.

BUTTER AND EGGS—SUBURBAN, WHOLEsale; in bus. 30 yrs.; doing $80,000 business yearly. Address N O 580, Tribune.

CANDY, CIGARS, CIG., RENT. LIBRARY—Busy loc., nr. 'L' sta., theater and schools; cheap rent; 4 rooms and bath; $725, cash or terms; best in city. 3430 North-av.

CANDY STORE—WELL ESTAB.; REAS.; terms if desired. 4417 N. Central-av.

CIGARS, STAT., FOUNT.—NR. 2 SCHOOLS and churches; a gold mine for right party or partner. 3178 Broadway.

DELICATESSEN, ICE CREAM, CANDY—Old estab., surrounded by hundreds of families; lg. stock, best of fixt.; best store on S. Side; reas. rt., with lt. 4 rm. flat and bath; $725 buy; biggest bargain ever advertised! 6938 Wentworth-av.

DEL.-GRO.—NEXT TO MEAT MKT., WOND loc., mod. fixt., lge. stock, low rent. Bargain $1,000 cash. 3405 Chicago-av.

DEL., CANDY, CIG.—CORNER. WELL PAYing store; rent $45, with flat; gar.; barg. if sold at once. 3301 N. Seeley-av.

DELICATESSEN — GOOD PAYING BUSIness. Diversey 1719.

DEL.-GROCERY, CANDY, CIGARETS—GD bus. loc.; price reas. 355 S. Cicero.

GARAGE — 225 CAR CAPACITY, SUPported by 7 hotels and apartments on main North Side street; price $30,000. Address P P 519, Tribune.

GARAGE—100 CAR, TWO-THIRDS FULL, in good location. Can be bought cheap. Call at 4827 Cottage Grove.

GROCERY-FRUIT MARKET.

Busiest spot on N. Clark-st. Your own terms. Price $1,250. 1504 Balmoral.

GROCERY-FRUIT MARKET.

Busiest spot on N. Clark-st.; Your own tems. Price $1,250. 1504 Balmoral.

GROCERY AND MARKET — DAEMICKE icebox, refrigerator counter; good location South Side boulevard. Cheap for cash. Regent 5478.

GROCERY, DELICATESSEN — THRIVING business, established trade; must sell within next 5 days. Call Belmont 7793.

GARAGE—175 CARS, FULL; EASY TERMS good spot. Al Weiss, 33 N. La Salle.

GARAGE—CHEAP; GOOD PAYING BUSIness. 2719 N. California-av.

HARDWARE STORE — ESTABLISHED 21 years. Owner must sacrifice on account illness. 6015 Nina-av.

HOTEL—MODERN; 64 RMS.; ALL RUNning water; 14 baths; carpet edge to edge; best city loc.; long lease; $12,500; or will accept small home or flat bldg. as part payment. Owner. Address M 268, Tribune.

HOTEL—45 RMS.; 5 Y. LEASE; $250 MO.; gd. tr.; world's fair dis. 3872 Cottage Gr.

HOTEL—25 ROOM; RENT $100; STEAM free; real bargain. Delaware 1981.

LAUNDRY FOR SALE—OLD ESTABLISHED business; capacity about $45,000 per year. A real bargain and a good opportunity for the right man. Located at Grand Rapids, Mich., with about 200,000 population to draw from. Address N B 2, Tribune.

LINGERIE SHOP—ESTB. 5 YRS., WOND. bus. Deison, R. 802, 10 N.Clark. Dear.2677.

MALT AND HOP, WHOLESALE AND REtail—Est. 7 yrs.; selling acct. of sickness; gd. loc., barg. 2428 W. 47th-st. Laf. 1104.

MEAT MARKET—LONG ESTABLISHED, good business; wonderful chance for right party. Present occupant has other interests. 1143 E. 55th-st.

MEAT MARKET—UP TO DATE; FINEST location in west Rogers Park; will sacrifice for cash. Address O A 562, Tribune.

PATENT FOR SALE—SPECIAL FOR HOME and office use. Improved by good co. Address N A 23, Tribune.

RADIO AND MUSIC STORE—EST. 15 YRS. in busiest outlying community; reas. rent; $3,000 for comp. stock, fixtures, and well estab. business. 1314 E. 63d-st.

RESTAURANT.

Near South Water Market. Inquire. A. Brill, 3116 Douglas-blvd. Rockwell 1399.

REST.—U SHAPE COUNTER, 6 TAB., 32 seats; Frigid.; no Sun. work; $66 a day; lse. 3 yrs. 1306 Morse. R P 3463.

RESTAURANT—DOUBLE TRANSFER CORner, N. W. Side, $2,400; a bargain. BARRON & CO. 127 N. Dearborn, R. 517.

RESTAURANT—UPTOWN DISTRICT. REAsonable. See agent 1140 Bryn Mawr.

RESTAURANT—$125 DAY; BARG., SELL or exchange for property. 410 S. Halsted.

RMG. HSE. — 35 RMS., EXCEL. W. S. LOC. 8 y. l., rt. $315. Rt. Jan free. Clean. Newly furn. Pr. $2,500. Terms. State 2386.

ROOMING HSE.—23 RMS., STORE AND 2 rms., $600; ½ cash; stm., lw. rt. Lin. 0585

ROOMING HSE.—10 LGE. RMS., REAS. Diversey 6285.

RMG. HSE.—SELL OR EXCH. FOR BUNG. No'west. 2714 Hampden-ct.

SANDWICH SHOP-CHILI PARLOR—LOT 30 x125; trans. cor., S. W. Side; leaving city must sell by 18th; best offer. 937 Madison.

UPHOLSTERING—ESTABLISHED, HIGH CL. shop. 3821 Broadway.

MAYER'S MOVABLE MERCHANDISER, 169 N. Ann-st., manufacturers of traveling word signs, turn tables, money makers, and other animated window and sales displays are quitting business and will sell any or all of their equipment, including patents, also their machine shop and office furniture; entire or part. Haymarket 4972.

Partnerships and Investments.

Automobile Drivers,
ATTENTION!
THE CHECKER TAXI CO.

OFFERS YOU A REAL OPPORTUNITY. Share in the profits of the world's largest and most successful co-operative cab company. Earn much more than just a living wage. A small sum of money is all that is required to start you.

Our Mr. Green will be only too glad to give you full information with

ABSOLUTELY NO OBLIGATION.
CHECKER TAXI CO.
1401 W. JACKSON-BLVD.
MONROE 3700.

Distributors.

DISTRIBUTORS.

Ohio manufacturer desires a man for each of the following states: Illinois, Wisconsin, Iowa, Minnesota, and also one for West Coast. With reasonable efforts this should net the men we appoint $12,000 annually. $2,000-$3,000 cash will be necessary to handle this proposition. Our Manager is in the city to interview applicants by appointment only. Phone Longbeach 6000, shop 12. Out of town applicants address N A 35, Tribune.

DISTRIBUTOR—FOR FIRM MANUFACTURing a fast selling, new, indoor and outdoor amusement novelty. Must be able to invest $150 to $300 for merchandise furnished. MR. J. H. BROCKAMP, Morrison Hotel.

Concessions and Locations.

FOR RENT — SPACE MILLINERY, LINgerie, novelties, ground fl., N. Michigan-av. store; wonderful opptr. for rt. party; very reas. rent. Address P P 520, Tribune.

ROOMING HOUSE TO RENT—10 MODERN rooms. 2165 Lincoln-av. Apply D. Packer. Monroe 3990.

Business Service.

PATENTS PROCURED — EASY TERMS; booklet free. Practical inventions financed or marketed. SANDERS, 536 S. Clark-st.

MFG. PLANTS, MECHANICAL DEVICES put in production. Industrial Locating Co., 7 S. Dearborn-st.

YOUNG BUS. MAN WITH VARIED EXP. desires to represent firm in Holywood. Address A 553, Tribune.

Wanted.

SUCCESSFUL SALES EXECUTIVE IS PREpared to provide suitable capital to acquire interest in established manufacturing or financial concern, where management desires experienced associate; can assume full share responsibility and furnish highest banking references.

ADDRESS A 506, TRIBUNE.

PRIVATE CAPITAL WILL FINANCE GOing concerns and sound enterprises up to $50,000; principals only. Address E 430, Tribune.

LOBBY CIGAR STAND—OFFICE BUILDING or hotel. Full particulars address E 350, Tribune.

STANDARD MAKE MEDICAL MICROSCOPE, oil immersion; cheap. Victory 7516.

TYPEWRITERS AND SUPPLIES.

25 UNDERWOOD PORTABLE, REMINGton, Oliver, $10; Smith, Royal types, Add. machine, time clock. 1679 Milwaukee-av. Arm. 0911

TYPEW. $15; DICTAPHONE, $25; ADDER $10; multigraph, $50. 190 N. La Salle.

MUSICAL AND DRAMATIC.

WANTED—POSITION AS ORGANIST IN church. Call Republic 10421.

HOME FURNISHINGS.

Central.

WAREHOUSE SALE

$100,000 Stock of Furniture.

We are discontinuing our largest warehouse and must dispose of this big stock of furniture and rugs at once.
1,000 RUGS ....ALL SIZES
250 3-PC. LIV. RM. SUITES..........$29.50
400 BEDROOM SUITES..............$27.50 UP
375 DINING ROOM SUITES...........$39 UP
75 BREAKFAST SUITES ....$9.75 UP
ODD BEDS AND DRESSERS, SPRINGS, MATTRESSES, ETC.
COME AT ONCE—BARGAINS GALORE.
Open Tues., Thurs., and Saturday nights till 10 p. m.

Makler's Furniture

810 N. WELLS-ST.
SUP. 2347. 3 MIN. FROM LOOP.

VACUUM CLEANER FOR SALE CHEAP — New; guaranteed; well known make. Phone Longbeach 6417 for more information.

South Side.

RUGS—RUGS

CHICAGO'S LARGEST ACCUMULATION of used and traded orientals, Chinese, Wilton Axm., Vel. runners, etc., at our plant.
Hotel Carpet ....25c, 50c, 75c, $1.50 yd.
Assorted Axm. and Wiltons..........$7.50 up
Chinese [Blue] 8x10 ....$69.50
Persian Orientals, 9x12 ....$95
Turkish Orientals, 9x12 ....$97.50

KLEVER (SHAMPAY)
Karpet Kleaners
4631 Cottage Grove. Free delivery.
Open Tues., Thurs and Sat. till 9 p. m.

OPEN TO THE PUBLIC

9 A. M. TO 9 P. M. SUN. TO 5 P. M.
2 and 3 pc. Bed dav. suites..........$39.50
2 and 3 pc. Liv. Rm. Suites..........$39.50
3 pc. Wal. Bedroom Suites..........$39.50
8 pc. Wal. Dining Room Suite........$39.50
5 pc. Breakfast Sets $9.95
9x12 Rugs $19.50
Hundred of other items to select from at equally low prices.
Kelvinators, guaranteed $75

OAKLAND FURN. JOBBERS,
3975-77 Cottage Grove-av.
3 Floors of Good Furniture.

4 ROOMS, COMPLETE, $185.

ONLY $15 CASH REQUIRED.
Liberal terms to suit your convenience.
KESSEL BROTHERS FURN. CO.
4312 Cottage Grove-av.
Open evenings Tuesday, Thursday, Saturday.

4 ROOMS, $160.

OR WILL SEPARATE.
Parlor, bedr., dining r. sets; rugs, $20 up.
7732 STONY ISL. OPEN EVES. SUNDAY.
AVAILABLE BUILDING.

SOLD FOR CHARGES.

Pay Bal. Due. Beaut. 2 pc. Parlor Set...$33 Also 3 pc. Mothproof set, $30. Bedr. set $35 Axminster Rugs, 9x12, $10; Wiltons, $15. 6152-54 Cottage Gr. Open Eves. and Sun.

REPOSSESSED BEDROOM SET, COST $250, for $75; wal. din. rm. set, $40; wal. bedrm. set $45; exquisite parlor set, $50; 9x12 A. din. rug, $25; Wilton, $20; barg. A. C. Nelson, 6910 Cottage Grove. Call to 9:30.

FALL BARGAINS.

Used home furnishings, good as new, at 75 per cent saving; also pianos. Empire Furniture Store, 6164 Wentworth-av.

NEW & USED FURNITURE.

Large stocks of furniture, stoves and rugs. Terms. Garfield, 5929 S. State. Open eves. until 7 Saturdays until 9 p. m.

3 ROOMS HIGH GRADE FURN., $95; PARlor set, $45; bedrm. set, $37; din. set, $35; rugs, dressers, $5; dayb., $8. Schwartz Bros., 7012 Stony Island and 640 E. 61st.

SOLD FOR CHARGES—4 RMS. OF HIGH grade furn., $160; beau. mah. par. set, $45; 3 pc. wal. bedrm. set, $39; din. r. set, $35. Atlas, 6142 Cottage Grove. Open eves., Sun.

CHEAP FOR QUICK—HI. GRADE SUN PAR., liv. rm., bedrm., din. rm. furn. Very reasonable prices. 5133 Ellis-av. Midway 5822.

6 ROOMS BEAU. FURNITURE. WILL SEP. Butterfield 2946.

3 RM. OUTFIT, $100. WILL SEPARATE. Ogle. 7730 Cottage Grove 1st. Amb. 2680.

SIX ELEC. REFR.; GOOD COND.; CHEAP. One or more. Dorchester 6203.

ORIENTAL RUGS—LEFT FOR RENTAL IN hotel; barg. 8200 Ellis-av., Apt. 104.

Southwest Side.

Electrical Refrigeration
WAREHOUSE SALE
REDUCED 60%.

Real merchandise sold, installed and serviced by the manufacturer; 30 models on display.

CALL AT 3D FLOOR,
TOOKER WAREHOUSE,
3615 IRON-ST.

North Side.

$60,000 Bankrupt Stock

Brand new furniture to be sold at once. Mothproof parlor set, $47; linen parlor set, $69; walnut dining set, $45; bedrm. set, 3 pc., $49; pull-up chairs, $6.75; Wilton rugs, buffets, ice boxes, tables cedar chests, small rugs, $2.50; lamps. These are only a few of the many bargains. Breakfast sets. PINE.

6542 N. CLARK-ST.

Open daily till 10 p. m.—Sunday till 5 p. m.

RUGS! RUGS!

ACCUMULATED AT OUR PLANT.
Axminsters, Wilton, Velvets..........$8.50 Up
Domestic Orientals, 9x12.................$37.50
Large assortment throw rugs...........$2.95

IMPERIAL

DYERS AND RUG CLEANERS
2123-33 LINCOLN-AV. DIV. 6310.
Open Tues., Thurs., Sat. till 9 p. m.

WILL SELL FOR CASH

bankrupt stock of high grade furniture, linen lacquered parlor sets, $40; 3 piece silk mohair parlor set, $79; linen frieze parlor set, $89; walnut bedroom set, $59; walnut dining room sets, $59. Also bargains in Wilton rugs, chairs and lamps. In REMER'S.

5822 N. WESTERN-AV.

Open daily till 9 p. m., Sunday till 5 p. m.

REAL VALUE.

Pair maple antique beds, box springs, spring mattress, orient. rugs, lamps, dining rm. set, inlaid solid mah. tbl., bench, Gothic per. overstuff. couch. Bitt. 6400, Apt. 306.

HIGH GRADE FURN.; WILL SELL AT once 4 pce. bedrm. set compl. with satin drapes, spread and scarf; decorated cabinet, vases, paintings, love seat, and odd chairs; will sell regardless of cost. Levinthal, Apt. 3C, 609 Stratford-pl.

4 FLRS. USED FURNITURE

Dressers, $5; ice boxes, $5; 9x12 rugs, $7; da-beds, complete, $7.50; velour parlor sets, $29.50; everything for the home cheap. BIG CITY FURNITURE CO., 819 N. Clark.

NEW & USED FURNITURE.

Large stocks of new and used furniture and rugs. Cubs Park Furn. Co., 3531 N. Clark-st. Open eves. and Sun. Buc. 0940.

NEW AND USED FURN. AT BIG SAVINGS. 8 pc. wal. din. set, like new, $75; 7 pc. Dun. Pf. din. set, ... $75. Open Tues., Thurs., Sat. eves. WARNER'S, 3346 N. Halsted-st.

FURN. OF 4 ROOM APT., INCL. SECTNL. desk, twin beds, few antiques. Will separate. 4522 Greenview-av. Long B. 5243.

WILL SELL 8 PIECE DIN. RM. SET, 3 piece bedrm., 9x12 rug, kitnt. set, phone stand, etc. 4658 Hazel.

RUGS, 9X12; 8X10 WILTONS, $20 EA.; 9x15; reas. Hall, R. P. 7403. 1749 Morse.

ELEC. REFRIG.—PORCELAIN, A1 STANDard make $40-$60. 3029 N. Clark. L.V.6145

9X12 LIGHT TAN CHINESE RUG; GD. condition. Gluck. Briargate 3341.

Northwest Side.

MUST LIQUIDATE 800 SAMPLE SETS—Dining, bedrm., living rm. furn., at less than mfr.'s cost. Made in our own factories.
3 pc. bedrm. sets [reg. val. $118], at $59.00
3 pc. liv. rm. sets [reg. val. $146], at $69.00
7 pc. din. rm. set [reg. val. $110], at $49.50
HOMER BROS., INC.,
3053-71 W. GRAND-AV.
Open Tues., Thurs., Sat. eves. till 10 o'clock. Sunday from 11 a. m. till 3 p. m.

BEST BUYS FOR CASH!

Latest Woodrose mohair living rm. suite, worth $150, for $65; 7 pc. dining rm. set, $35; 3 pc. bedrm. set, $35. Dinette sets, rugs, etc. Hundreds of items at actual cost. L. & G. Furniture Co., Factory showrooms. 3157 IRVING PARK-BLVD.

Open Monday, Tues., Thurs. and Sat. eves.

QUICK SALE.

5 rooms furniture at your own price. A. L. BLAZ, 2719 BLAINE-PL.

West Side.

BANKRUPT FURN. SALE

to be sold in 3 days in our 6 story, fireproof bldg.; mothproof parl. sets, $55; 7 pc. wal. din. rm. set, $57; 3 pc. wal. bedrm. set, $54; brk. set, $14; Wil. vel. rugs, $20; Gulistan-Servian rugs, lamps, etc.; free storage until deliv. Daily 9:30 p. m.; Sun., 5 p. m.

TUFTS, 4444 MADISON-ST.

BANKRUPT SALE.

To be sold immediately at less than factory prices. Eleg. parlor sets, $55; 7 pc. wal. dining sets, $55; 3 pc. walnut bedrm. sets, $59. Barg. in rugs, breakf. sets, etc. Free storage for later delivery. Open till 9 p. m.; Sunday till 5 p. m. Collins Fireproof Bldg., 5114 W. Madison.

LOOK!

4 ROOMS REBUILT FURNITURE $75
4 ROOMS NEW FURNITURE $175
Terms. Heater, $8; dressers, $6; gas stv., $8. Open Mon., Tues., Thurs., Sat. eve. A-B-C CO., 2523 W. MADISON-ST. RELIABLE! ESTABLISHED 1915.

REPOSSESSED FURNITURE

Par. set, $50; bedrm. set, $54; din. rm. set, $57. Rugs, bkfst. set, etc. Op. eve. 10; Sun. 5

POWERS, 4025 MADISON.

DETECTIVE AGENCIES.

MIS CORA M. STRAYER'S PRIVATE DET. A..., 5834 Wentworth. Norma 245..

Chicago Daily Tribune.
THE WORLDS GREATEST NEWSPAPER
TUESDAY, OCTOBER 7, 1930.

Mayor's Wife Held Up in Auto in Front of Home and Robbed of Jewels and Cash and Left in Faint

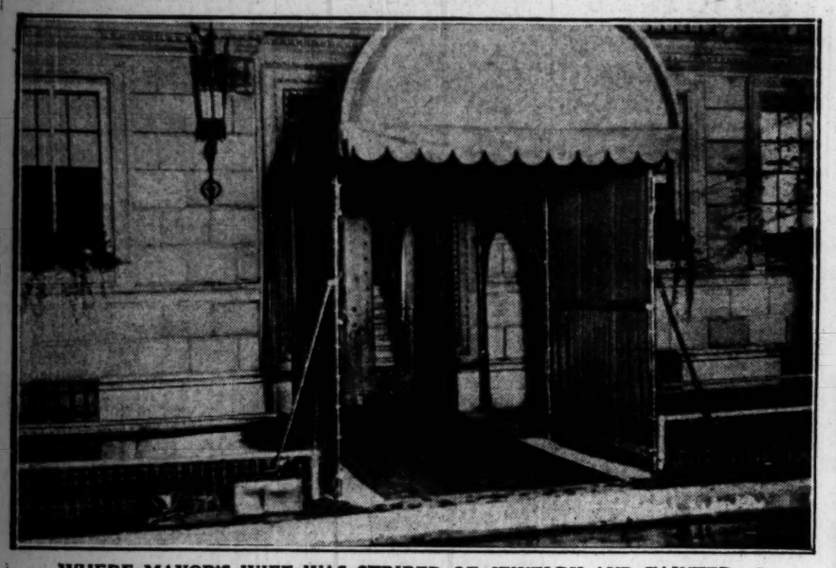

WHERE MAYOR'S WIFE WAS STRIPED OF JEWELRY AND FAINTED. Barry avenue entrance to apartments at 3100 Sheridan road to which Mrs. William H. Thompson was taken by two of the three bandits while third held her chauffeur, a policeman, at bay. Mrs. Thompson was found in a faint after the robbers fled.
[TRIBUNE Photo.]
(Story on page 1.)

[Pacific and Atlantic Photo.]

ROBBED OF JEWELS AND CASH IN FRONT OF HOME. Mrs. William Hale Thompson, wife of mayor, who was held up in her auto in front of her residence at 3100 Sheridan road by three men.
(Story on page 1.)

[Pacific and Atlantic Photo: Transmitted by airplane, Bartlane system, and telephone.]

SEARCHING RUINS OF R-101 FOR CLEWS TO CAUSE OF DISASTER. One of the investigators of the British air ministry hunting in debris at Beauvais, France. It is hoped that the discovery of the log of the R-101, if it has not been destroyed, may throw some light on the reason for the catastrophe.
(Story on page 7.)

[Pacific and Atlantic Photo: Sent by phone.]

PRESIDENT ASSURES AMERICAN LABOR THAT ITS FUTURE IS SECURE. President Hoover addressing yesterday's session of the American Federation of Labor convention in Boston. President William R. Green of the federation and Mrs. Hoover are in the background.
(Story on page 1.)

[TRIBUNE Photo.]

SOUGHT AFTER WOMAN'S BODY IS FOUND. George W. E. Perry, who is wanted to assist Wisconsin authorities to decide whether victim of tragedy near Lac du Flambeau was Mrs. Cora Belle Hackett of 2907 Sheridan road, Chicago.
(Story on page 1.)

[TRIBUNE Photo.]

OUSTED AS DEPUTY. Capt. John Ryan, who was transferred from detective bureau.
(Story on page 4.)

CONCERNED IN DETECTIVE BUREAU SHAKEUP. Left to right: Lieut. Lawrence Rafferty, new deputy chief; Sergt. James Conlisk, made lieutenant in Rafferty's place, and John H. Alcock, acting police commissioner.
(Story on page 4.)

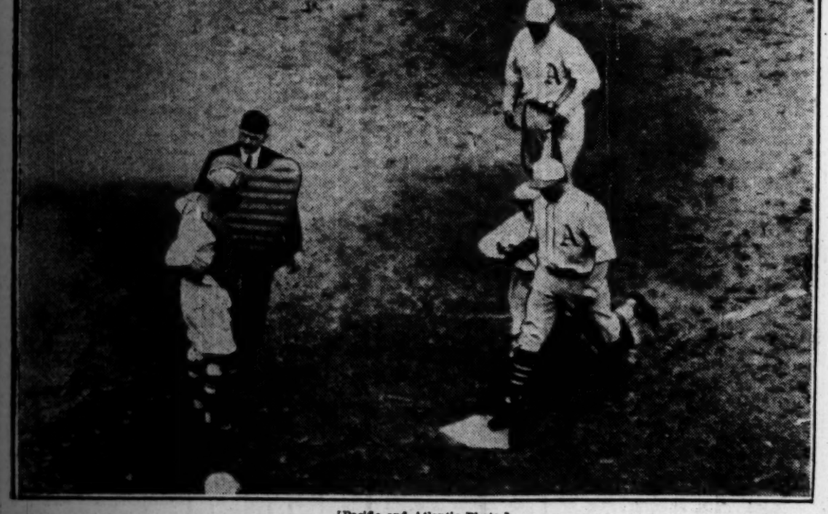

[Pacific and Atlantic Photo.]

NINTH INNING HOME RUN WINS FIFTH GAME OF SERIES FOR ATHLETICS. Foxx, first baseman of American league team, crossing the home plate after his wallop into the center field bleachers. He scored Cochrane before him, the game ending 2 to 0.
(Story on page 21.)

[Pacific and Atlantic Photo.]

NEW $4,000,000 RIVERSIDE CHURCH OPENS TO OVERFLOW ASSEMBLY. At left: The exterior of the church at Riverside drive and 122d street, New York. At right: Scene in interior of church on last Sunday, when 6,000 persons sought admittance.

[Pacific and Atlantic Photo.]

ATHLETICS' CATCHER STARTS TRYING EARLY FOR RUN HE FINALLY GOT. Cochrane safe at first after diving head-on into the bag in the first inning of yesterday's game at St. Louis. Cochrane finally scored the first run for the Athletics, who won.
(Story on page 21.)

[TRIBUNE Photo.]

TO BE WITNESS. Kewpie Leeney, 6 years old, who is to testify at mother's trial.
(Story on page 18.)

[TRIBUNE Photo.]

BARES MURDER MOTIVE. Mrs. Dorothy Langley tells why Mrs. Florence Leeney killed husband.
(Story on page 18.)